...L FUNERAL TODAY

...e Conducted for Financier; Stock ...ge Pays Him Tribute

[illegible]

LIST OF PALLBEARERS

[illegible]

FINDS ROYAL FRIEND

...by Bogus Princess After Exposure ...orking Girl Highness Was So ...uided and in Need of Help"

[BY] ALMA WHITAKER

[illegible]

SPOKE POOR SPANISH

[illegible]

HOLLYWOOD ELOPEMENT DISCLOSED

Patricia Cardinal, De Mi... Studio Actress, Weds ... of New York Banker

[illegible]

PATRICIA CARDINAL

[illegible]

In Three Parts—44 Pages
PART I—TELEGRAPH SHEET—18 PAGES

The Los Angeles Times

GREATER SOUTHERN CALIFORNIA

WEDNESDAY MORNING, MAY 19, 1926.

SUNDAY, 10 CENTS. DAILY, 5 CENTS.

Liberty Under Law—Equal Rights—True Industrial Freedom.

...ET LEADS FOR SENATE IN PENNSYLVANIA RACE

...ngholds of Senator Pepper and Gov. Pinchot Yet to Report as Vare Forges Ahead

[BY A. P. NIGHT WIRE]

[PHI]LADELPHIA, May 19 (Wednesday)—Returns from ... districts gave Vare a lead of 73,164 over Pepper. The ... was: Vare, 411,093; Pepper, 337,929; Pinchot, 211,434. ... lead decreased as returns came from outside Philadelphia.

PHILADELPHIA, May 18.—Representative William S. [Vare], running on a platform of prohibition-law modification, [led] his opponents for the Republican nomination for United [States] Senator from Pennsylvania in returns tonight from 3752 [districts] out of 8281 in the State in today's primary election. [Senator] George Wharton Pepper, candidate for the forces led [by Secretary] of the Treasury Mellon, and classed as a dry, was [running] second, with Gov. Pinchot, independent dry, third. [Representative] Vare's plurality over Senator Pepper was ... [inc]luded more than ... of Philadelphia, the Vare ... which was conceded by ... candidates to give the ... a substantial plurality ... Pepper based his ... Allegheny county and ... Pennsylvania, while the ... looked for his greatest ... in the rural counties and ... [illegible]

William S. Vare

classed as a dry, declared it was not the paramount issue of the campaign, and asked support on the basis of his record in the Senate.

Senator Pepper declared Repre-

(Continued on Page 2, Column 6)

[THE] DAY'S NEWS SUMMED UP

[illegible]

Police request for two armored automobiles to combat desperadoes forwarded to City Council. Page 3, Part II.

SPORTS. Lee is hero of day as Hollywood Stars nose out Missions. Page 1, Part III.

Hoff's charges denied by A.A.U. Page 1, Part III.

Angels lucky to beat Seals in north. Page 1, Part III.

Fifteen Trojans nominated to go east for competition in I.C.A.A.A.A. meet. Page 1, Part III.

PACIFIC SLOPE. Strike disorders break out in Oakland, where nonunion carpenters are slugged. Page 1, Part I.

San Francisco police, firemen and citizens join in search for lost babe. Page 3, Part I.

GENERAL EASTERN. Wet candidate leads in Pennsylvania Senatorial race. Page 1, Part I.

Flyer loses life in storm which causes heavy damage in Chicago suburbs. Page 1, Part I.

Secretary Hoover in Health Congress address demands that standards of normal child be formulated. Page 6, Part I.

Gen. Pershing will present silver cup to winner of oratorical contest at Washington finals. Page 7, Part I.

Great growth of electric light and power business stressed at national convention. Page 5, Part I.

Hundreds of settlers in Minnesota join fight on forest fires to save homes. Page 5, Part I.

Many social functions planned for Crown Prince of Sweden and consort on arrival in New York next week. Page 5, Part I.

Illinois prison-system executives star witnesses in grand jury investigations in two counties. Page 4, Part I.

Gov. Smith backs liquor referendum in New York State. Page 9, Part I.

WASHINGTON: White House indicates understanding is that Senate will await French action on debt pact before passing on it. Page 3, Part I.

Completion of Haugen farm relief bill near. Page 4, Part I.

Catholic Welfare conference sees danger to America in Mexican church stand. Page 8, Part I.

FOREIGN: Commission preparing for disarmament session has its first meeting. Page 1, Part I.

New plunge of franc value menaces Briand Cabinet. Page 3, Part I.

Marshall Pilsudski fast is losing hold on Poland. Page 3, Part I.

Three English spies sentenced to prison by French court. Page 3, Part I.

Capt. Karl Boy-Ed, war-time German attache at Washington, denied passport visa for return to America. Page 3, Part I.

Fascism's system for solution of class war and labor disputes approved by Cabinet. Page 8, Part I.

FLYER DIES IN STORM

Ford Plane Pilot Killed in Crash

Heavy Damage Caused by Rain, Hail and Wind in Northern Illinois Towns

Westbound Airmail Sent from Chicago by Train; Many Homes Wrecked

[BY A. P. NIGHT WIRE]

CHICAGO, May 18.—Ross Kirkpatrick, 30-year-old aviator of the freighter "Maiden Dearborn" of the Ford Motor Company air service, was killed at Summit, on the southern city limits, during a storm this evening which caused a forced landing. His plane, on landing, struck soft ground, causing it to nose into the earth. Damage estimated from $100,000 to $200,000 was caused by the storm, which extended east from Summit to Harvey, where more than 300 homes were wrecked.

The plane was due here to meet the transcontinental flyer at Maywood field for the transfer of mail bound west from Chicago.

MAIL GOES BY TRAIN

The regular mail plane did not leave the air-mail field for the west tonight because of the storm conditions, the mail going by train to Iowa City, where it was planned to send it by plane if the weather permitted.

Kirkpatrick was one of the best pilots who participated in the 1920 flight from Mitchell Field, Long Island, to Nome, Alaska. He was commander and pilot of plane No. 4 in the flight. His home was at Dearborn, Mich.

The Ford plane, the first of the all-metal planes put in service by the company, carried a cargo of mail from Detroit.

Kirkpatrick was crushed when the fuselage telescoped against the motor while he was strapped in his seat.

AUTOS ROLLED IN DITCH

In Harvey a heavy hailstorm accompanied the wind, which, besides blowing over houses, knocked down trees and telephone poles and rolled several automobiles into the ditch. No other near-by towns were seriously damaged and the storm in Harvey lasted but fifteen minutes.

In the central section of the State, near Danville, wind did considerable damage, uprooting trees and small buildings being blown down in many places.

Severe hail, wind and rainstorms were reported from near-by towns. Hailstones of large size tore fruit and growing orchards into shreds.

PLANE CARRYING FORD PARTS FOR CHICAGO DEALERS

[EXCLUSIVE DISPATCH]

CHICAGO, May 18.—Ross Kirkpatrick, pilot of the Ford plane, Maiden Dearborn, who was killed when his plane was caught in a storm this afternoon, was carrying interorganization mail and a quantity of automobile parts for Chicago dealers. He had just brought his machine into the suburbs of Chicago when a miniature tornado broke, spinning the plane around like a kite and smashing it to the ground so forcibly that the motor dug a large hole in the ground.

Apparently Kirkpatrick made a herculean effort to bring his plane down to a perfect landing, but one of the wings hit the ground first and shivered it.

No one witnessed the accident. His body was found, still strapped in the driver's seat, about an hour after the accident. Two young men passing the spot after the rainstorm saw the wreckage in the field and notified officials of the Checkerboard flying field.

Physicians were rushed to the spot, but Kirkpatrick was dead when they got there. His head and body were badly crushed. The body is at an underaking establishment in Argo, Ill., where an inquest will be conducted tomorrow.

ONE KILLED BY STORM IN INDIANA

[BY A. P. NIGHT WIRE]

INDIANAPOLIS, May 18.—One man was killed and small buildings suffered heavily in a hailstorm of almost cyclonic proportions which swept Northwestern and Central Indiana tonight. William Arnold, a farmer, was struck by lightning at Fort Wayne.

Many thousands of dollars' damage was done near Lafayette, Ind., where telephone poles were uprooted and garages and barns wrecked. The storm in that area hit with particular violence at the Purdue University Experimental Farm, where sheds, chicken houses and other buildings were blown down.

Sizable hailstones pelted downtown Indianapolis, where damage apparently was confined to broken windows.

KIRKPATRICK LEFT HERE FOR EAST EIGHT MONTHS AGO

Ross Kirkpatrick left Los Angeles eight months ago to accept a position in the engineering department of the Ford Motor Company at Detroit. He was well known in army and navy aviation circles, having served in both branches of the service during and after the World War as a lieutenant. He was at one time in charge of Mitchel Field, N. Y., and led the Army Air Service's planes in their first flight to Alaska, and he participated in the first transcontinental flight.

Shortly after the beginning of the war he enlisted and was assigned to an aviation school in the northern part of the State where he received his training. At va-

(Continued on Page 3, Column 6)

Pardon Us if We're Not Wildly Enthusiastic

FEAR OF HIDDEN STRENGTH STALKS AT ARMS SESSION

Potential Power of Nations May Form Chief Stumbling Block; American Stand Pleases

[BY CABLE AND ASSOCIATED PRESS]

GENEVA, May 18.—Nations will fear to disarm themselves because other nations, actually weaker but potentially stronger, in the long run can conquer them—that is the supreme stumbling block to disarmament which loomed today at the opening session of the preparatory commission.

France mentioned it; Belgium, overwhelmed in the great war, emphasized its anxiety, and Premier Mussolini's spokesman even declared: "If you do not take account of every kind of potential military strength in a country, then you show a desire to weaken a weak state and strengthen a strong one."

From the United States came a message which evoked considerable favorable comment, as manifesting sincere determination to cooperate in the huge problem of disarmament, and as showing sympathetic knowledge of the questions facing other nations, which make the limitation of armaments difficult, though not impossible.

ZEAL URGED

In the first place, as if meeting in advance any lukewarmness on the part of the others or any disposition to temporize with or postpone definite action, Hugh S. Gibson, chairman of the American delegation, urged all to devote their "earnest and continuous attention" to the work undertaken.

He expressed the opinion that constructive achievement in the limitation of land armaments lies in the conclusion of regional agreements, rather than in an effort to work out a plan applicable to the whole world.

This seemed to be interpreted tonight as meaning that the United States does not wish to intervene, except helpfully, in any European arrangement for land armament reduction. Special attention was paid to Mr. Gibson's words that America would welcome steps tending to a further limitation of competitive naval construction, as a supplement to the Washington conference. Some Europeans see in these words an American desire to obtain a reduction in submarines, which question was not treated at Washington.

SPECIFIC TASKS

Mr. Gibson's statement that it is important to consider not only general abstract principles, but also make an endeavor to isolate as many concrete questions as possible and deal with them directly and practically, was deemed to put the American position close to that enunciated by Viscount Cecil, Great Britain, who pleaded several times for concentration on limitable armaments.

The task, Mr. Gibson said, is beset with obstacles and difficulties, but he is convinced that progress can be made if they approach the task with readiness to understand each other's problems and patience to seek solutions.

"We have no right to disappoint our peoples," he exclaimed. "They have suffered too much, and their lives are crowded with fears of future wars."

Viscount Cecil frankly declared that England's responsibilities to her overseas possessions or mandated territories are the measure of

(Continued on Page 3, Column 4)

BAY CITIES' STRIKERS RIOT

Disorders Break Out in Oakland Carpenter Warfare; More Nonunion Workers Slugged

[EXCLUSIVE DISPATCH]

SAN FRANCISCO, May 18.—Simultaneously with new acts of violence in San Francisco, mob riots broke out in Oakland today for the first time during the strike of union carpenters, called in the bay area on April 1. In San Francisco four nonunion carpenters were beaten, one was kidnaped and two strike sympathizers were arrested.

In Oakland three nonunion men were slugged, one of them being seriously injured.

Following the two disturbances in Oakland Chief of Police Drew set about to maintain law and order by appointing Capt. J. Frank Lynch to head a flying squad of ten automobiles, each carrying two armed policemen, to constantly patrol vicinities in which buildings are under construction and to put down disorder with "all force necessary."

Riots in San Francisco began at noon when twenty or thirty automobile loads of strike sympathizers passed in procession in front of jobs at Twenty-second and Dolores streets, Pacific avenue and Laguna street, and Twenty-third and Mission streets, yelling oaths against nonunion carpenters employed at these places.

The automobiles did not stop and posses of police arrived in each instance to find groups of frightened nonunion workers, but no trace of the mobs.

KIDNAP WORKER

The first outbreak of violence was at Sixteenth and Capp streets, within a stone's throw of the union labor temple, where, after exchanging blows with nonunion carpenters on the job, a gang of twenty strike sympathizers in automobiles kidnaped Erickson, one of the men later injured, and took him to union headquarters.

The second instance of violence in this city occurred shortly after 5 o'clock at Twenty-second and Mission streets, where a mob of fifty men assembled and began jeering nonunion carpenters. Patrolman William Rusch, passing on his beat, was able to disperse the gathering before the arrival of a posse from the Mission-street station. He arrested John Lavin, strike sympathizer, after a struggle, and charged him with rioting.

During the day R. H. Stevenson, manager of the Crocker estate, which is constructing buildings at Geneva avenue and Toyan street, in the Crocker-Amazon district, appeared at police headquarters with three nonunion carpenters,

(Continued on Page 2, Column 5)

SECRETARY OF MINERS RAPS STRIKE

International Federation Officer Calls General Walkout Sheer Folly

[BY CABLE AND ASSOCIATED PRESS]

LONDON, May 18.—Severe criticism of the general strike was voiced today by Frank Hodges, secretary of the International Miners' Federation since 1925. In a press interview he characterized the strike as "a disaster motivated by blind passion to try out a machine which, though perfect on paper, took no account of simple human nature and economic forces."

He declared that the gigantic effort of the Trades Union Congress was a mere toy in the presence of the economic facts and social forces by which it was confronted.

[BY CABLE AND ASSOCIATED PRESS]

MOSCOW, May 18.—The soviet agency announces that A. J. Cook, secretary of the British Miners' Federation has accepted "with deepest thanks," the money given by the soviet miners to aid the strikers in the British Isles. The news agency adds that Mr. Cook has requested that the money be transferred immediately to England, "as the miners' need is very great."

Previous dispatches from Russia announced that the sum collected for the British miners in soviet Russia amounted to about $1,000,000. The money was offered to the British Trades Union Congress during the recent general strike, but was said to have been declined.

MILLIONS IN FUND GIVEN TO CHARITY

Kresge Foundation of $25,000,000 to be Used for Philanthropy

[BY A. P. NIGHT WIRE]

NEW YORK, May 18.—Establishment of a $25,000,000 fund for philanthropic and educational purposes by Sebastian S. Kresge, chain-store owner, was announced today on behalf of the Kresge Foundation, which will administer the endowment.

A gift of 500,000 common shares of the S. S. Kresge Company, valued at current market prices in excess of $22,000,000, has been made by Mr. Kresge to the foundation.

Under trust provisions, the shares will be held intact, but will be utilized as collateral for occasional bond issues. The first of these will be for $10,000,000, the proceeds to be devoted mainly to the purchase of real estate.

Through his banking representatives, Mr. Kresge indicated that he will make additional gifts to maintain a perpetual fund for charity. The Kresge Foundation was formed two years ago with a fund of $2,000,000 set aside by Mr. Kresge.

THREE-CENT CHECK

[EXCLUSIVE DISPATCH]

SAN ANTONIO (Tex.) May 18. A check for $0.03 was received by W. G. Hatcher, State Treasurer, in payment of gross receipts tax for the quarter ending March 31, the check being dated New York and signed by the Fleischmann Transportation Company. So far as known, this is the smallest check ever received by the department, Hatcher said.

AIMEE SEMPLE M'PHERSON BELIEVED BATHING VICTIM

Angelus Temple Pastor Last Seen Swimming Off Beach at Venice; Crowds Vainly Seek Body

Aimee Semple McPherson, pastor of Angelus Temple and widely-known evangelist, was reported drowned while swimming at Venice yesterday afternoon.

Up to a late hour last night the body had not been recovered. Police, life guards and members of Mrs. McPherson's congregation patrolled the beach throughout the night hoping to find a trace of the missing evangelist who was first reported missing by her secretary, Miss Emma Schaffer.

At Angelus Temple, where the evangelist's mother, Mrs. Minnie Kennedy, conducted the evening services, continuing a travelogue on Europe where her daughter left off the night before, the tears and sobs of 5000 followers belied their oft repeated words as they took their seats, "Aimee will come back to her temple."

What hope had been entertained by the faithful flock for the return of their pastor was blasted at the close of the service when the mother, having "carried on" heroically, announced: "Aimee has not come back—we know she is with Jesus. Pray for her."

Miss Emma Schaffer, secretary to Mrs. McPherson, told the police that she and Mrs. McPherson had driven to the beach yesterday afternoon for a customary dip in the ocean. Mrs. McPherson went into the water for a few moments, came out for a while and went back. While Mrs. McPherson was in swimming the second time Miss Schaffer had to go to the hotel a few steps away to telephone. The last she saw of the evangelist she was only a short distance out in the water, swimming.

"I'M ALL RIGHT!"

"She smiled, waved her hand to me and called out something—I thought it was 'The water's fine—I'm all right, honey!'" Miss Schaffer said.

The secretary came out from the hotel in a few moments. Mrs. McPherson was nowhere to be seen. She was not in the water, she was not about the beach—she was not in the little beach tent the couple had erected. She was gone.

It was then that the search was instituted, a search that up to a late hour last night had brought nothing but silence to the thousands who sat in Angelus Temple praying for her.

The fact that Mrs. McPherson was considered an unusually good swimmer and a powerful one led life guards and beach police to believe that the evangelist had either suffered a fainting spell or was seized with cramps while in the water.

The water was unusually quiet. There was no heavy seas and no rip tide was reported. Only a handful of persons were on the beach at the time. No one heard an outcry.

CALMLY TELLS STORY

Calmly, with her Bible under her arm and reiterating "we must hope and pray," Miss Schaffer told her story to the police. She said that during the past few weeks Mrs. McPherson and she had been going down to the beach of an afternoon occasionally. They drove down to the Ocean View Hotel, at Rose avenue and Ocean Front, Venice. Miss Schaffer does not swim.

Mrs. McPherson donned her swimming suit in the hotel and she and her secretary went out to a strip of open beach in front of the hotel a few steps away. They set up a small beach tent and fell to reading, discussing some papers and lounging.

As Mrs. McPherson went into the water the second time one of a couple standing near the water remarked to her, "Oh, the water is awfully cold" Mrs. McPherson replied that she was not afraid of cold water, and plunged in.

Considerable time appears to have elapsed from the time Miss Schaffer returned to the beach after being in the hotel and the time the alarm was sounded. Miss Schaffer said it naturally did not occur to her at once that Mrs. McPherson may have drowned. Her first thought was that she probably had strolled down the beach toward the center of Venice. She was due back in Los Angeles at 4:30 p.m. and so the secretary boarded a tram and rode to Venice. Her search there being futile she rode back, hunted around the hotel and then hurried up toward Santa Monica.

BECOMES ALARMED

When she failed to find her employer there, Miss Schaffer first became really alarmed. She rushed back to the Ocean Park bathhouse and told what had happened. Four men, Jimmy Green, Bob Foster, Reo Barbour and George Wolf, the latter a municipal life guard, manned a rowboat and cruised around the spot where Mrs. McPherson had been swimming. They found no trace of her. The opinion was commonly expressed that if Mrs. McPherson had gone down there it would be practically impossible to recover her body for some time.

About that time a woman, whose identity was not learned, called the Venice police and told them Mrs. McPherson had disappeared. Officers were sent to the

(Continued on Page 2, Column 1)

Reported Victim of Beach Tragedy

[Tibbals Studio, Rochester, N. Y.]

Aimee Semple McPherson

ANGELUS TEMPLE PASTOR BELIEVED BEACH VICTIM

Aimee Semple McPherson Last Seen While in Surf at Venice; Congregation Mourns

(Continued from First Page)

beach immediately and joined in the search.

In the tent they found only Mrs. McPherson's beach cloak or wrap, a box of candy, some books and papers. Surprise was expressed that she apparently had not worn the wrap to the water's edge, as the air was cold.

Sergt. Wallace of the Santa Monica police summoned Fred Hoyt, an aviator, who flew his plane at some height back and forth over the water, but could not locate any body.

Later another unidentified person called the manager of the Ocean View Hotel and said Mrs. McPherson was seen near the Santa Monica pier. A hurried search there failed to verify the report.

Police officers and life guards began patroling the beach for any signs of a body floating on the water.

The beach was practically deserted at the time Mrs. McPherson went into the water. So far as the police could ascertain, the only persons who saw her go into the water besides her secretary and the unidentified couple, was Frank J. Langan, proprietor of the Ocean View Hotel. He said the water was so smooth he paid no attention to her swimming and did not notice her disappearance until it was reported by the secretary.

At the Angelus Temple, where Mrs. McPherson had been giving a series of illustrated talks on her trip to the Holy Land, 5000 persons had gathered inside the temple to hear her talk last night, which was to have been the last of the series.

Although there had been no public announcement of Mrs. McPherson's disappearance, the news of it had spread as though an invisible specter had stalked among the faithful and whispered it.

WORSHIPERS SUBDUED

As they took their seats in the temple, audible sobs broke out here and there. In the corridors that customarily rang with "welcome brother," and "welcome sister" and other happy greetings, all was subdued.

The young women ushers clad in white strove heroically to keep up a front but almost invariably as they went to the back of the temple they stole quietly into the ante rooms, there to give vent with sobs and tears to the grief overwhelming them.

Not one word was said before the services admitting that the shepherd had not come back. Even while men sobbed aloud the phrase was oft repeated: "Aimee will come back to her temple."

Brother Dicky, one of the evangelist's right hand followers, walked up and down the corridor his eyes filled with tears which he continually wiped away with the back of his trembling hand.

Up and down, praying, walking, hoping, kneeling, members of the congregation kept saying: "Aimee will come back to her temple."

MOTHER LEADS SERVICE

But with the arrival of time for opening the services the pastor had not returned. Mother Kennedy, clad in white, stepped up on the rostrum and took up where her daughter left off the night before. Seated on the platform was Roberta Star Semple, Mrs. McPherson's 17-year-old daughter, attired in the uniform from the Holy Land, which Mrs. McPherson had worn the night before.

The services were opened with a prayer and a hymn. Without mentioning the disappearance of her daughter, the mother valiantly took up the talk, which was illustrated with slides. Here and there, the sobs continued.

Toward the close of the lecture, Mrs. Kennedy gradually worked into the announcement of the apparent tragedy. She told how hard it had been to stand there and talk on a subject "which only sister could have pictured to you as you should see it. Aimee has been raised by God. She started here when we didn't have a temple. And she went from post to post collecting friends to gather here to build this beautiful temple."

BORN IN CANADA

Mrs. McPherson was born in Canada, daughter of a farmer. Her mother had been a Salvation Army worker, and contributed her interest in evangelistic work so that the child was brought up in an atmosphere which accounts for her career. At 17 years of age she was converted by Robert Semple, boilermaker by trade and traveling evangelist by avocation, and soon after married him and went with him on a mission to China.

In China a daughter was born to the pair and Semple died of a fever. His widow and the child made their way back to the United States, where, after a time, she married Harold McPherson, employee of a New England wholesale grocery house. They had one child, a son. Mrs. McPherson from time to time conducted tent revival services, her husband making at first no strong objection and even joining her for a time, but this eventually led to their separation. McPherson later obtained a divorce on grounds of desertion.

Several years of wandering, in which she visited nearly every State in the Union and conducted meetings with varying success, were a preface to her coming to Los Angeles in 1919. At first she preached in Victoria Hall, a small upstairs mission on Spring street, and began to attract such crowds that the hall was soon outgrown. Several other halls in succession were outgrown and Mrs. McPherson moved her revival service to Philharmonic Auditorium, then having the largest seating capacity of any place in the city. The service was continued later in a huge tent, while the evangelist, stil drawing huge crowds, made plans for a church of her own.

This is Angelus Temple, adjoining Echo Park, where she erected an auditorium seating more than 5000 and later a tall building for a Bible and evangelistic school. The auditorium was early supplied with a radio broadcasting outfit, by which the evangelist reached many more thousands with her voice than were able to find seats in her auditorium.

Mrs. McPherson established branches in Santa Ana, Pasadena and other near-by towns and her personal following has been estimated at 25,000. She was aided in her work by her mother, known as "Mother" Kennedy, who took charge of the temple during her recent European tour and conducted many meetings herself.

In her work in Los Angeles Mrs. McPherson gained at first the support, and later the antipathy of the local clergy. Rev. Bob Shuler preached several sermons aimed at her teachings and issued a pamphlet attacking her. One of the features of her temple was the Tower of Prayer, in which relays of the devout gathered and offered up their devotions. It is said prayer has not ceased in this tower for one moment, day or night, since it was erected.

At the mention of her name, the sobbing broke out anew over the temple.

The mother then continued, telling of the ever-present thoughts of Mrs. McPherson for her flock.

NEWS BROKEN

"Miss Shafer came over to the house and asked Aimee to go to the beach," said Mrs. Kennedy. "I went about my work, but this afternoon was wondering about Aimee when Brother (a member of the congregation) came into the house. He walked up to me, put his hands on my shoulders and said: 'God bless you. I don't know how to tell you. Sister went swimming this afternoon at twenty minutes to three. And she hasn't come back.'

"We know she is with Jesus," the mother continued. "Pray for her."

As these words fell from her lips a moan of grief, as if uttered by one person, arose from those seated in the temple. It was echoed by those who were gathered outside, unable to crowd into the temple.

It was the first spoken word telling that the shepherd would not come back.

But out in the night under the stars squads of police and life guards tramped the sands at the water's edge hunting. They were joined by members of the congregation, some of whom also hunted while others prayed.

Widely Known Evangelist Victim of Beach Tragedy

Disappears at Venice

Mrs. Aimee Semple McPherson and her two children are shown at the upper left. Upper right picture shows Mrs. McPherson ready to start on one of the airplane trips which she found necessary in order to save time when making journeys to San Francisco. The bottom photograph is part of the huge crowd that assembled to welcome her back to Los Angeles after her trip to Europe recently.

TEMPLE WILL CARRY ON

Mrs. Kennedy, Evangelist's Mother, Says Daughter Had Prepared for Emergency

Fortified with the indomitable spirit that has marked the work of her daughter, Mrs. Minnie Kennedy, affectionately known to followers of the McPherson doctrine, last night declared that Angelus Temple will carry on in accordance with the wishes of her daughter, and stated that her daughter had formed an organization that was prepared to meet an emergency such as that now thrust upon them.

Mrs. Kennedy's statement in full follows:

"If Sister McPherson were here she would say, 'Don't do anything to distress the people, just go right on and shout the victory.'

"She would be the last one to do anything else. She did not look upon death as anything for a Christian. She felt that if she lived right from day to day and finished her work it would be all right. It was not the amount of years that one lived that counted, but being faithful, and everyone who knew her knew that she was faithful.

"I gave her to God when she was born and she has always belonged to Him as far as I was concerned. I said good-by to her when she went to China. I never expected to see her again. China seemed a long way off in those days. When she came back I gave up my work to help her and care for her fatherless babe. I have stayed by her ever since, taking over the business details in order that she might be free from all worry and anxiety to go about her work of soul-winning.

DID HER BEST

"Last night the Temple was packed out when she gave the story of her trip abroad and to the Holy Land. She repeated it again to over 2000 persons who again filled the temple after the first crowd were dismissed. She was there on her feet from 7:30 till after 11. She came back into the house with the words, "Did I do my best?"

"She was so happy when she got up this morning. She got out her coat and said it needed a little fixing, and she believed she would take it down and have it attended to, but I said no. She then suggested that she would like to go out to the beach and so she left a little later with her secretary, Miss Emma Schaffer.

"Miss Schaffer said that all the way out sister seemed so happy. She said several times that she had never felt so happy before in her life.

"She always spoke so kindly of everyone, even the ministers who spoke disparingly of her work. She would always say of them, 'God bless them.'

"She took her Bible and notebook with her to the beach. Even when she went out for a little rest she was always thinking of her work. She intended today to work on her sermons for next Sunday.

They went in for a little swim in the morning and then came out and began to think of her sermons. They sat on the beach and sister with her notebook and Bible was looking up various Scriptures. She decided to go in again for a swim and left Miss Schaffer to look up the Scriptures she had listed.

CALLS GUARD

"She called to Miss Emma Schaffer a little later and asked for some orange juice, which was her favorite drink. Miss Schaffer went to get it and sister asked her to bring it to her. She always did that just for fun, as, of course, it couldn't be brought to her in the water. Sister then went back to swim and Miss Schaffer sat with her head bent over the books. A little later, looking up, she missed her and looking around did not see her as there were a good many in the water. Not being able to locate her and becoming alarmed, Miss Schaffer went to notify the life guards and an airplane was immediately called.

"If sister were here right now she would say, 'Rejoice and don't weep.'

"Sister always seemed to feel that her time was short and that she must get her message to the world. She felt that she had not long to do it. While other preachers went out for vacations, she was always thinking of some new sermon. For instance, today, she was out planning her Sunday sermons.

WILL CARRY ON

"I was always afraid of the water and used to tell her she should be careful, that her life was not her own. She was never afraid and always loved the water. We have often stood and looked down into the water. She has said, 'Well, that would be an easy way to go, no suffering or pain.' It is so much better than if she had been killed in an auto accident or died of some disease. You know, she went across the channel during a terrible storm on her trip. The next day a plane went down and the occupant was lost.

"The work here is of such a nature that many are able to take up the work and go right on with the services. Hundreds all over the land have caught the message and gone forth to preach the Four-Square Gospel. They will carry on. Sister has lived such a beautiful life and so many students and workers have been raised up here that even though she has been taken away in her early thirties the work will go right on.

"Tonight I did not know just what to do. It was the natural thing to break down, but I couldn't do that. Sister would have wanted us to go right on with the service. God will sustain me and keep me from breaking down."

NEWS SPREADS LIKE WILDFIRE

Fast-flying Report Shock to Entire Community; Wires Swamped

News of the reported drowning of Aimee Semple McPherson spread over not only Southern California where she was most intimately known, but over the entire country with marvelous rapidity.

Within a half hour anxious queries and frantic appeals for more definite information began to pour into Los Angeles from all parts of the country by telegraph, long distance telephone and by radio.

The Times switchboard was swamped with calls from people in the city, surrounding towns and up and down the Coast asking for more information on the reported drowning. Telephone officials considered the number of calls coming into the city as something approaching phenomenal.

Arraignment of Daugherty and Miller Delayed

[BY A. P. NIGHT WIRE]

NEW YORK, May 18.—Harry M. Daugherty, former Attorney-General, and Col. Thomas W. Miller, former alien property custodian, indicted for conspiracy to defraud the government, will be arraigned Thursday, it was announced today.

Arraignment had been scheduled for today, but attorneys for Col. Miller said he was suffering from blood poisoning.

VOTE CLOSE IN PENNSYLVANIA

(Continued from First Page)

sentative Vare had injected the liquor issue in an effort to extend his control of the party into the State outside of the city of Philadelphia.

William B. Wilson of Blossburg, Secretary of Labor in President Wilson's Cabinet, was unopposed for the Democratic nomination for United States Senator.

Judge Shull had the support of Joseph E. Guffey of Pittsburgh, national committeeman, while Judge Porter was backed by Vance C. McCormick, former chairman of the Democratic National Committee. Judge Bonniewell ran as an independent candidate.

CAPITAL EVINCES INTEREST IN RESULT

[BY A. P. NIGHT WIRE]

WASHINGTON, May 18.—The national capital, from the White House down, evinced unusual interest tonight in the result of the Republican Senatorial primary in Pennsylvania.

Long before the polls closed inquirers began besieging news offices for information, some of the calls coming from the White House, where returns were sought for President Coolidge.

Senators and Representatives, both Republican and Democratic, took their turns at the phone as returns came in.

USES COMB FOR WEAPON

[EXCLUSIVE DISPATCH]

PHOENIX, May 18.—M. A. Townsend, who says he is 24 years of age and from Los Angeles, is in jail here, charged with a night hold-up of a filling station, using a pocket comb in lieu of a pistol. He obtained $25, according to the complaint, leaving a check for the amount.

EVERY MORNING IN THE YEAR Los Angeles Times

The Times Building, First and Broadway.

90c per month DELIVERED BY CARRIER

By Mail in Postal Zones 1 to 4, including California, Arizona ... $12.00; Monthly, $1.05. In Zone 5, including Colorado, ... Oregon, Washington, Yearly, $16.00; Monthly, $1.50. In ... States, Canada and Mexico, Yearly, $18.00; Monthly, ...

Entered as second-class matter Dec. 4, 1881, at the Postoffice ... under the Act of March 3, 1879.

WEDNESDAY MORNING, MAY 19, 1926.

SORROW PALL SHROUDS TEMPLE

Thousands Sob in Unison as Loss of Leader is Announced and Offer Prayers for Her Return While Evangelist's Mother Consoles With Christian Fortitude

Angelus Temple has seen much suffering as followers of the McPherson doctrine have sought relief from pain through the teachings of the evangelist, but last night's tragedy was the first blow that has stricken the temple as a whole, and a pall of sorrow hung over the edifice at Marne street and Glendale Boulevard from the time the first report of the death of their leader reached the congregation.

While no outburst of grief came during the early hours of the evening, attaches of the temple openly sobbed and offered continued prayer for the safe return of Mrs. McPherson. However, when the announcement of the tragedy was first broken from the Temple platform by Mrs. Kennedy, the congregation seemed to sob in unison, and here and there many more affected than others, appeared on the verge of collapse.

As soon as Mrs. Kennedy concluded the lantern slide review of the evangelist's tour of Europe, the congregation moved in a body to the new six-story Bible school only recently completed, and there, taxed to more than its seating capacity, 3000 persons knelt and prayed for their leader. A crowd estimated equally as large stood on the sidewalks and in the street, and discussed the tragedy which had broken the even tenor of Angelus Temple.

NEAR BREAKDOWN

Mrs. Kennedy retired to her home, which is located on Marne street, in between the temple and the new Bible school, and there gave The Times an account of her daughter's life, including her struggle from comparative obscurity to a position as one of the foremost evangelists of the country.

Here, in the privacy of her home, Mrs. Kennedy, who until then had withheld her tears and asked that the followers of Mrs. McPherson bear up as their leader had often asked, showed the first signs of breaking under the strain, and for a few minutes appeared on the verge of collapsing. However, she recovered and declared that she "must stand up and make the best of it if I expect others to, and I know it is what Sister would want me to do."

The mother attempted to accept the condolences of the thousands who packed the area around her home and who formed a long line both at the front and rear doors, but soon found the task too great, and then decided to appear on the stoop at the rear of the house for a parting word with the more than 1000 gathered in the back yard. Here she repeated her earlier message, asking that they "carry on."

Mrs. McPherson's work as an evangelist, her mother related, began with her missionary trip to China, with her husband, Robert Semple, who had converted her after she had "fallen from the faith, due to the influence of modernism in our schools," she said.

SURVIVED STRUGGLE

When her husband died in the Orient of an eastern malady, Mrs. McPherson returned to her home in Canada. Here after struggling through several years, in which her mother said, she again nearly fell from the Christian life, due to the hardships of rearing her baby, born one month after its father's death, she took the platform as an evangelist. From then until her arrival in Los Angeles, and for several months afterward, Mrs. McPherson and her mother traveled over the country preaching.

Her first trip to the Coast was made a little more than four years ago when they arrived in Los Angeles and established a small home for Mrs. McPherson's two children, Rolf and Roberta.

It was while traveling out of Los Angeles that the first idea of Angelus Temple was born, the mother said. After many heartbreaking incidents due to having the pool halls, dance halls and arena they rented, canceled because of some scheduled sport event, they decided to begin a temple here.

The first step was the purchase of the site where Angelus Temple is located, and which Mrs. McPherson bought with her own funds, her mother said. Following this acquisition a campaign from individual to individual was carried on until an organization large enough to handle the building was completed.

"This temple is not paid for,"

PREMONITION OF DEATH CITED

Friends and Mother of Missing Pastor Tell of Prediction

A premonition that death was near for her was said by many of her friends and her mother to have been revealed by Aimee Semple McPherson during the past two weeks.

"If I should die soon, you students are all certain that you will carry on with the work, aren't you?" she asked those of the Bible school last week, it was revealed last night, while another incident in connection with a premonition of death was told by her mother.

Mrs. McPherson's work has been a tremendous drain on her vitality, her mother said, and many times she has appeared to be nearing a nervous breakdown. Following her return from Europe, Mrs. Kennedy said, she seemed more tired than ever, and has been in a state of exhaustion since.

NEW PLUNGE IN VALUE OF FRANC MENACES BRIAND

Cabinet Faces Crisis With Attack on American Debt Settlement Certain in Parliament

[BY CABLE AND ASSOCIATED PRESS]

PARIS, May 18.—The French franc, which has been falling ... slumped to a new low today and brought with it the ... of a vigorous attack on the Briand Cabinet when ... reconvenes on the 27th inst. The franc, it is felt in ... circles, is bearing the brunt of the general derange... of European finances, and is being affected by the uncer... political situation everywhere.

... return of Finance Minister ... from London tomorrow, ... had been expected to re... until Thursday, also had a ... effect since it was ... indicating that nothing ... has been accomplished ... a debt settlement with ... Britain.

SEE NO REASON

... the close of the Bourse, ... was quoted at 35.35 to ... dollar, a new low. The of... quotation at the closing of ... Bourse had been 34.70 to the ... The slump has caused a ... since the French people ... that there is no real reason ... the decline.

... brokers are using all ... French francs available to ... their own exchange and ... now suspected that some in... are selling francs short to ... extent in the expec... of making profits out of a ... which began in Amster... Brussels and Rome to protect ... Belgian franc and the lire by ... the French franc on the ...

... actual requirements of ... importers also has entered ... the situation. A great many ... with obligations maturing ... York and London neglected ... themselves in the hope ... the Washington debt settle... would strengthen the franc. ... are now finding it prudent ... as quickly as possible.

HOPE STILL FELT

... record slump of the franc, ... was not accompanied by ... of panic, since most brokers ... bankers still cling to the be... that the franc will react.

... franc must react, not only ... interest, but in the interest ... whom we owe money," a ... banker said. "There is ... possibility of France paying off ... debts on the basis of ... to the dollar or 172 to ... pound. Perhaps the sooner ... and London under... that unquestionable fact, the ... will the franc get back to ... like its real value."

... reaction in parliamentary ... is decidedly menacing to ... Briand government. The So... and Radicals, always luke... to the present ministry, are ... in their criticism of the ... settlement and declare ... negotiation for payments ... debts with the franc at its ... low rate is stupid.

BRANDED AS MYTH

... compare today's quota... of the franc with the rate ... the Washington agreement ... signed, when the franc was under thirty to the dollar. From this they deduce that the theory that a debt settlement is likely to help stabilize French finances, is a myth.

It is probable that they will attack the Washington accord on that ground. The moderate radicals such as Franklin-Boullon, also are opposed to ratification on the general grounds that France should not undertake to make any payments in excess of what she receives from Germany.

Andre Tardieu also is understood to oppose ratification. From present indications, it would appear that Briand will have to bring to bear all of his resources to obtain a favorable vote on the accord.

AMERICAN BANKERS PRESENT THEIR VIEWS

[BY A. P. NIGHT WIRE]

NEW YORK, May 18.—The plunge of French and Belgian francs to the lowest prices in history, around 2.73 cents, today was attributed by American bankers to the continued flight of capital from these countries combined with heavy speculative selling of the exchanges in foreign capitals.

Explaining the loss of confidence in the French financial situation at home, bankers who have handled exchange transactions for the Bank of France, asserted that the franc is the victim of a "vicious circle," resulting partly from uneasiness over the outcome of the debt funding agreement.

Fears that the debt settlement would fail of approval contributed to the steady depression of the francs, it was said, while the currency's continued drift to new low levels made it increasingly difficult to reconcile the French to the debt funding proposal.

CONGRESS AUTHORIZES RECLAMATION OFFICE

[BY A. P. NIGHT WIRE]

WASHINGTON, May 18.—Legislative status is given to the post of Commissioner of Reclamation in a Senate bill passed by the House. The office was created and filled by the Secretary of the Interior.

POSTPONE DECISION ON SLAYER SCOTT'S SANITY

[BY A. P. NIGHT WIRE]

MENARD (Ill.) May 18.—A decision regarding the sanity of Russell Scott, convicted Chicago murderer who escaped the noose three times, was announced as deferred indefinitely when the Sanity Commission concluded tests today.

DEBT TERMS UP TO PARIS FIRST

Coolidge Favors Quick Action as Congress Dallies

Flare-up Over Legislation Occurs at Session

Adjournment Now Expected in June Faces Delay

[BY A. P. NIGHT WIRE]

WASHINGTON, May 18.—While President Coolidge apparently wants the French debt agreement ratified at this session of Congress, it was stated today at the White House that his understanding is that leaders in both houses expect action by the French Parliament at least before the Senate acts.

The agreement is to be taken up in Paris on May 27 and some Republican Congressional leaders indicated that final plans for consideration here will await developments there. They conceded that if the agreement is pressed in the Senate, it will provoke lengthy debate and force postponement of adjournment, first talked of for May 15, then for June 1 and now for June 15.

Hearings on the agreement are to be commenced Thursday by the House Ways and Means Committee. After they are concluded those who will have charge of the ratification bill in the House and Senate expect to confer with respect to a program of action.

INQUIRY PROPOSED

Several Senators have demanded that the Senate Finance Committee make an exhaustive inquiry into the agreement with particular references to France's capacity to pay, and if this should be done there will be further delay in obtaining Senate action.

A flare-up over what legislation the Senate will undertake to put through during the remainder of the session occurred today when Senator McNary, Republican, Oregon, served notice that regardless of the action of the House on farm relief measures, the Senate will have to give consideration to that subject.

Senator Copeland, Democrat, New York, declared there is nothing more important before Congress than his coal control bill and expressed the hope that the majority steering committee will give it a place on the urgent calendar.

ARMY AIR BILL CITED

The Army Air Service bill was mentioned by Senator Bingham, Republican, Connecticut, and Senator Curtis replied that it will get consideration ahead of farm relief.

Senator Robinson demanded to know by what theory the pending migratory bird bill was placed ahead of farm relief and the Army Air Service bill and Senator Curtis replied that it had been the expectation that this measure could be passed within thirty minutes, but that unexpected opposition had developed.

The bird bill was before the Senate today for more than three hours, with Senator Norbeck, Republican, South Dakota, making a prepared speech in favor of it and Senator Reed, Democrat, Missouri, again assailing the measure.

ENTIRE CITY SEEKING BABY

San Francisco Police, Firemen, Detectives and Others Puzzled as Child Vanishes in Store

[BY A. P. NIGHT WIRE]

SAN FRANCISCO, May 18.—San Francisco set itself today to the task of returning a sunny-haired human mite to a pitifully empty crib, the only occupant of which at the present time is a much-thumbed kitty-cat made out of wool rags.

The business of seeing that the baby is tucked safely in the crib is being attended to by scores of policemen, as many husky firemen and countless others, but they are beginning to admit that the job is the toughest and the most uncanny that they ever went up against.

The babe, Barbara June Osborn, vanished as though whisked away on a witch's broom, while she was in a department store downtown with her grandmother, Mrs. Frances Altamarino, late Saturday afternoon.

STORE SEARCHED

The store has been searched from basement to attic repeatedly. Its watchmen have sat, silent as mice, throughout the long hours of the night in the hope of hearing a baby sob or a baby wail from some hidden-away cranny or corner into which the golden-haired mite might have crawled. Policemen have looked into every cast-off box and under every blanket and piece of goods and trained flashlights on all of the shadowy places, but no trace of Baby Barbara June has been found.

The stricken grandmother, worn from the search, spends much of the time in tearful prayer on her knees beside the little empty crib. She adopted the baby last February when its mother died.

FIREMAN LEADS SEARCH

Joe Altamarino, square-shouldered fireman and hero of many a foray for stricken humans in flame-lit corridors, is the grandfather and the hardest worker among the hard-working searchers.

Two big radio stations sent out a detailed description of the child today. Hotels and lodgings on a score of streets were searched. A private detective agency sent a detail of trained searchers out on the blind, broken trails. An afternoon newspaper offered $100 for all news—any news of the missing child.

Mrs. Altamarino believes that the babe might have been stolen by some child-hungry woman who saw it in the store and fled with it to some obscure place.

LETHAL CHAMBER READY

Nevada Will Take Lives of Two Slayers Friday With Fumes of Hydrocyanic Gas

[BY A. P. NIGHT WIRE]

RENO (Nev.) May 18.—Nevada's lethal gas chamber, scheduled to claim the lives of two condemned murderers, John H. Randolph and Stanko Jukich, was given its final overhauling today and tonight preparations had been made for the executions Friday. The inside of the little stone building has been newly whitewashed and the two pine chairs, built by prison labor, have been painted a dark brown.

Outside all of the woodwork has been gone over with more paint and a trusty, armed with putty and knife, spent most of the afternoon chinking up all possible air holes so that none of the hydrocyanic gas might escape and harm the witnesses at the execution.

An electric steam-heating apparatus has been installed in the building and thermometers in the room indicate the temperature to be 80 deg., ideal for gas executions, prison authorities said.

Gas has been purchased and is on hand for the execution. It will kill in ten seconds, according to gas experts of the army stationed at the Presidio, San Francisco. These experts were consulted by prison officers recently regarding the gas and they state that tests by themselves prove beyond all doubt the deadliness of the hydrocyanic vapor.

No one will know for a certainty how long it will be before Jukich and Randolph are dead from the gas for no method has been devised whereby physicians may examine them within an hour after the gas has entered their cell. When Gee Jon, Chinese tong slayer, was executed by gas in 1924, his only movements were brief nods of the head which lasted for six minutes. Observers at the windows which open into the gas cell believe these movements were the natural contraction of the muscles which follow death and that the end came with the first breath.

Jukich and Randolph have one more chance for life when the parole board meets Thursday to hear their final pleas. Randolph already has been refused commutation by the board and Jukich has lost his appeal to the Circuit Court of Appeals in San Francisco.

Jukich was convicted of killing an Ely (Nev.) girl and Randolph of slaying his mother.

ARMS MEETING GETS STARTED

(Continued from First Page)

possible reductions in her land forces and also probably in the number of British cruisers, but he believes that reductions can be made by agreement in the size of the cruisers and in the number of submarines.

WANT TO DISARM

Yet he asserted that the British people are "passionately desirous" of obtaining a reduction of armaments—"one of the chief causes of that high taxation which leads to unemployment."

The British army, said Lord Cecil, is not dependent on the size of other armies, but on British commitments to overseas territories like India and Mesopotamia. The same is true, he said, as to the number of cruisers, though the air force undoubtedly depends in size on that of other nations, because its main function is attack.

For France, M. Paul-Boncour agreed that positive reductions could be carried out only in peacetime armaments, but insisted that the nations could not accept reductions imposed by any conference unless convinced that the total forces an enemy could bring against them in troops or in economic or financial equipment would be taken into consideration in estimating the reductions. France, therefore, is linking disarmament with elaboration of mutual aid, as outlined in the League of Nations Covenant, and which the Geneva peace-control protocol endeavored to put into practical operation, he said.

Count von Bernstorff, former German Ambassador to Washington, who heads the German delegation, said the German government and people hope that Europe is not headed for another war. The best way to avert war is to reduce armaments, he said, and recalled that fixation by the Versailles Treaty of German armaments specified that this was a prelude to general disarmament.

"Germany is completely disarmed," he asserted, "and has not enough forces to protect her own security."

Count von Bernstorff insisted that Germany's foreign policy will be completely dominated by the spirit of Locarno, and he is convinced that the disarmament of other nations will insure a living peace in Europe.

LEADER CHOSEN

Jonkheer J. Loudon, former Foreign Minister of The Netherlands, was elected president of the commission at the morning session. M. Paul-Boncour was nominated by Lord Cecil and warmly supported by the spokesmen of a dozen other countries, but he declined the honor, believing the presidency should go to the representative of a nation less vitally interested in disarmament than France, preferably a neutral state.

With a view to meeting the American attitude toward the conference, Viscount Cecil moved that two subcommittees of the commission be appointed to which all states are entitled to name representatives. One of these committees will handle military, naval and air problems, and the other will handle the general economic problems.

The original plan of the League Council was to turn over detailed disarmament studies to League bodies to which non-League countries, such as the United States, would be entitled to send representatives.

The United States, however, informed the League that, when it accepted the invitation to the conference, it did not accept any plan which virtually would take matters out of the hands of the preparatory commission.

STRIKERS RIOT IN BAY CITIES

(Continued from First Page)

who said they had been kidnaped from that job on Monday afternoon and taken to union headquarters in an attempt to induce them to join the strikers. Stevenson demanded the arrest of the kidnapers.

The three kidnaped men were Clinton Bell, S. R. Voorhies and John McIntyre. They said that George Shanks of Daly City was the strike sympathizer who drove the machine in which they were kidnaped. Police went to union headquarters of carpenters and arrested Shanks on a charge of kidnaping. A fourth nonunion carpenter was kidnaped with the other three, but was persuaded to join the union. He is Charles Hague. The four are said to have been taken from their jobs by a mob of 100 men.

RIOTERS DRIVEN OFF

Six automobiles, bristling with strike sympathizers, were driven up to the Prescott grammar school, under construction at Ninth and Campbell streets, Oakland, at noon today. A platoon of fifty police arrived in time to thwart the kidnaping of seven nonunion carpenters who were seated in an automobile eating their lunch when the mob came upon the scene.

The seven were waging a losing battle to prevent being thrown into the automobiles of the attackers when the police posse hove in sight and the mob took to their machines and escaped. One man was found to be suffering concussion of the brain and a severe contusion of the back of the head.

What is believed to have been the same mob appeared a short time later at a school building in construction at Seventy Third avenue and Hawley street, Oakland. A. E. Orton, 5748 East Fourteenth street, construction foreman, fled to a residence across the street at the approach of the raiders and telephoned the police. Meantime the eight nonunion carpenters employed on the job barricaded themselves behind timbers on the second floor of the structure and showered bricks and other loose materials upon the enemy after the fashion of medieval warefare.

JURY GETS CHARGES

Two committees of the grand jury today were given the communication from the Industrial Association of San Francisco, read at Monday night's meeting of the grand jury, in which a detaled list of assaults, kidnapings and other crimes committed against the nonunion carpenters were submitted for the inquistorial body's action.

The forwarding of the charges of intimidation and industrial violence to the police department and Police Courts, the District Attorney's office and committees of the grand jury has set in moton the county machinery through which leaders of industrial freedom in San Francisco hope to obtain some relief and official law enforcement in a situation which they have characterized as unparalleled in the history of the city. The committees' reports are expected to be read at the next meeting of the grand jury, at which time further action is expected.

HUNDREDS MAY TESTIFY

Hundreds of San Francisco business men and mechanics are ready to testify to acts of terrorism attributed to strikers and their sympathizers that have astonished the better element of the community.

PILSUDSKI FAST LOSES HIS HOLD

Polish Military Chief Balks at Using Iron Hand

Radicals Desert Him When He Bars Dictatorship

Revolutionary Chief Suffers from Exhaustion

[BY CABLE AND ASSOCIATED PRESS]

WARSAW (Poland) May 18.—Marshal Joseph Pilsudski, who overthrew the Witos government, ousted the President of the republic after a military rising, and assumed power, is suffering from exhaustion. Those close to him declare that all he needs is rest, and he himself, after several sleepless days and nights while fighting was going on in the streets of the capital, rather pathetically on Monday said that he could "sleep and sleep."

Pilsudski's star, for the moment at least, appears to be waning. The military hero who, by a swift stroke, overthrew the government and captured the city, is too modest to allow his name to stand as candidate for the Presidency, to say nothing of listening to the demands of his friends and supporters that he declare himself dictator.

REGRETS BLOODSHED

The Socialists and Radicals have deserted Poland's idol because their appeals for the dissolution of Parliament and the establishment of Pilsudski in a dictatorship have failed. By reason of this failure to display the iron hand, the Socialists and Radicals are denouncing the revolution as a needless shedding of blood, something which Pilsudski endeavored to avoid and over which he is deeply grieved.

They argue that leadership from him no longer can be expected, and it is becoming apparent that he has no political or economic program prepared.

After an all-day conference between Acting President Rataj and the party leaders of the various factions, Cracow seems to have the best chance as the seat of the National Assembly, to meet the 28th inst., as tentatively agreed. A meeting at Cracow of the Populist Piast party, of which M. Witos is chairman, decided to join the opponents of Warsaw as the seat of the Assembly, and M. Ratpon, who also is leader of the party, is inclined to accept the wish of the majority of the Deputies and Senators.

COMPROMISE CHOICE

The choice of Cracow represents a compromise between Warsaw and Posen, but it is thought to indicate that Pilsudski's position has not improved. It is the National Assembly which will elect the new President.

Nor has any program been devised by those opposing Marshal Pilsudski. The whole country is waiting for something to happen.

Should M. Rataj, who alone has the power to fix the place and date of the National Assembly meeting, decide against Warsaw, it is possible that the radical group will seek a free hand for the future so that it may be able to say that the President was not its choice and that it had nothing to do with the appointment.

M. Trompczynski, Speaker of the Senate, and M. Dmowski are negotiating at Posen for a political truce or reconciliation of the warring parties.

One outcome of Pilsudski's coup will be a new parliamentary line-up in which the forces for constitutional parliamentarism will be pitted against the radical elements, which are rallying under the slogan "Workers and peasants united for a dictatorship under the proletariat."

MANY FUNERALS MARK REVOLT SEQUEL

[BY CABLE—EXCLUSIVE DISPATCH]

WARSAW, May 18.—Today was a day of funerals in Warsaw—a day of reckoning the costs of revolution in long rows of unpainted boxes, laid side by side in long open trenches. Bareheaded, red-eyed men with weeping women trooped through the streets behind the hearses. Soldiers marched with reversed arms to the beat of muffled drums. Bands played dirges. Black with deep mourning predominated. The processions all led to cemeteries on the outskirts of Warsaw.

The largest number of interments was made in the military cemetery, where 200 soldiers killed in the Thursday and Friday fighting were buried in long trenches, with impressive religious and military rites. Salutes were fired over the graves.

Former Premier Witos and all the other members of the old government, who were held prisoners, were released today and returned to their homes. Three generals who refused to submit to Marshal Pilsudski still are kept prisoners. The new Cabinet issued a proclamation calling on the people for calm and dedicating itself to the establishment of a new government eliminating corruption and the evils of the old administration. Twenty-two members out of 555, comprising the Diet and Senate, have demanded that the national assembly be held at Posen instead of Warsaw.

VETERAN FLYER DIES IN STORM

(Continued from First Page)

rious times he was stationed at Honolulu, Love Field, Tex., and West Point, Miss. He was 32 years of age and was born in Los Angeles. He received his college training at the University of California at Berkeley and was a member of Phi Mu, Greek letter fraternity.

Eight months ago he and Miss Marie Pendleton of this city were married in the East, where they have since resided. Besides his widow, he leaves his mother, Mrs. Ross B. Kirkpatrick of this city, a sister, Mrs. James F. Hall of Wilmington, N. C., and a brother, Dr. John L. Kirkpatrick of Los Angeles. At a late hour last night no definite funeral arrangements had been made, but it was considered likely that the body will be brought here.

DELAY RETIRING NURSES

[BY A. P. NIGHT WIRE]

WASHINGTON, May 18.—The War Department has announced that no retirements of army nurses under provisions of the bill recently signed by President Coolidge will be made until regulations being drawn up by the Surgeon-General's office have been approved

Fresh As The Morning

on which it is drawn from the Springs, Arrowhead Springs Water *is bottled same day*

Arrowhead Springs Water is fresh as mountain dew.

It seeps through cleansing granite, Nature's perfect filter, 2,000 feet above sea level in the famous mountain known as "Arrowhead."

We draw it in the early morning and place it immediately in glass-lined tank cars.

Every bottle you receive contains water drawn from the springs the same day or the day before you receive it.

We do not store it, even for a moment, in open reservoirs or pools.

It comes only from these famous *natural springs* and is bottled without change, just as it filters through the rock.

Pure, sparkling, crystal-clear. Absolutely free from all injurious bacteria or minerals; containing the essential salts required by the blood, and in the exact *proportion* that the blood requires them.

Physicians know its healthfulness. Ask *them* if it is fresh and pure and wholesome.

Don't confuse this famous water with Lake Arrowhead. The two properties are a mile apart.

Scientists the world over know Arrowhead *Springs* Water. They have written many articles about it. These springs have not even a remote connection with any lake or any other springs.

So when you drink this water, be assured that it is not only fresh and pure and healthful, but is one of the famous waters of the world.

The fact that 7,000,000 gallons are used in Los Angeles and vicinity *alone* each year—more than all other kinds combined—proves its great superiority.

Certified Pure

CHEMISTS AND CHEMICAL ENGINEERS

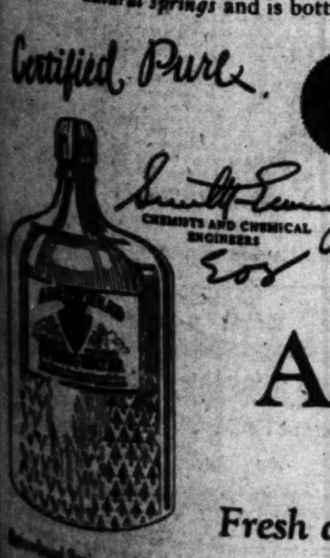

Arrowhead
Springs Water

Fresh and Pure as Mountain Dew

Arrowhead Springs Corporation, 1566 E. Washington St., Los Angeles Telephone WEstmore 5231

Have a Drink
At McColloch's

Warm weather is here, or right around the corner. Soon there'll be a thirst. Maybe you have it now.

Treat that thirst fairly—kindly. Satisfy it completely.

Have a Drink at McColloch's

Note the pleasant, speedy, competent service. Make special note of the immaculate fountain equipment. Let your palate report on flavor, richness, quality. Your stomach reaction will register quality—healthfulness.

And at Lunch Time

Take just time enough to test the buying power of a quarter or even a dime in quality and variety of perfectly prepared, appetizing, satisfying foods.

Walk a block or two—or even three blocks further, if necessary, to try McColloch lunch-hour fountain service. You'll be taking a chance on forming a habit—but why not? Good habits pay dividends.

Fountain Special
For this week end—May 20, 21, 22

Your Choice of Any Ice Cream Soda on our fountain Menu

5 cents

Try These Drug Stores FIRST

THE Edwin Clapp SHOE
ESTABLISHED 1853

Edwin Clapp Oxfords newly arrived $12.50

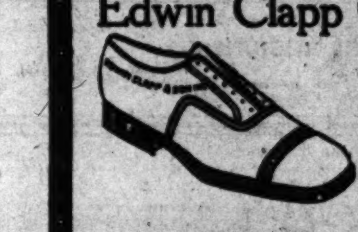

These new Edwin Clapp oxfords are splendid examples of the best Summer styles. Obtainable in the popular "blonde" tans, also in tan Russia and black calfskin.

THE Edwin Clapp SHOP
DE WITT C. DAVIS
610 South Hill

3D ANNUAL WORLD CRUISE of the BELGENLAND

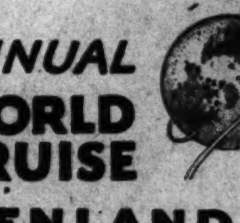

You follow the trail of springtime. You see sixty cities—each at its best season.

The Belgenland sails from
Los Angeles — December 30
San Francisco — January 2
Returns to New York—April 24

The transatlantic liner Belgenland is the largest and finest ship ever to circle the globe.

For complete information, address Red Star Line, 510 So. Spring St., American Express Co., 124 So. Olive St., Los Angeles, or other offices or agencies of either company.

RED STAR LINE
INTERNATIONAL MERCANTILE MARINE COMPANY
in cooperation with
AMERICAN EXPRESS COMPANY

J. A. McCAUSLAND Quality BOOT SHOP 326 South Broadway

The Man Well Groomed

Stewart THE SQUARE TAILOR 331 West Third St.

Oriental Rugs ... D. HAPIP 6712 Hollywood Blvd.

OFFICIALS STAR IN PRISON QUIZ

Illinois Executives Called by Grand Jury

Investigations Involve Will and Cook Counties

Board of Pardons Ordered to Give Records

[BY A. P. NIGHT WIRE]

CHICAGO, May 18.—The executives of the Illinois prison system have become the star witnesses in special grand jury investigations in Cook and Will counties.

The grand jury investigating Chicago's gang warfare, which culminated three weeks ago in the slaying of Assistant State's Attorney McSwiggin, today subpoenaed Will Colvin and Chauncey L. Jenkins of the Department of Public Welfare to appear before it Thursday.

At the same time Warden Whitman, who told a tale of bad prison morale to the Cook county jury yesterday, hastened back to Joliet to take the stand before the Will county grand jury, whose inquiry began after seven convicts escaped and killed Deputy Warden Peter Klein in making their getaway.

Thus the two grand juries, working from dissociated episodes, are engaged in hearing almost identical evidence—in Chicago to throw light on the 100 gang slayings which have occurred since bootlegging became a crowded profession, and in Joliet to determine what conditions made possible the wholesale jail break.

The possibility of irregularities in the sale of prison-made furniture, already looked into briefly by the Will county panel, became the subject of investigation by the Cook county grand jury.

The State Board of Pardons and Paroles was called upon today, as was the State Director of Public Welfare, to produce all records of their offices from June 1, 1923, before the Cook county jury.

Whitman denied today that he had any intent of resigning.

GARTERS RULED NOT CLOTHING

[BY A. P. NIGHT WIRE]

SAN FRANCISCO, May 18.—The court of customs appraisers was on record here today with the formal declaration that silk garters are not apparel. They are simply a combination of silk and India rubber, as contended by an importer, who won an appeal from a custom decision to collect 60 per cent duty on a shipment of fancy garters.

OLD RUSSIAN FORT TO BE BUILT AGAIN

Early Outpost in Alaska to be Restored by Clubs in Sitka

[EXCLUSIVE DISPATCH]

WASHINGTON, May 18.—Plans for the restoration of a historic Russian blockhouse in Sitka National Monument, Alaska, have just been approved by the Department of the Interior. The blockhouse will be restored in its original dimensions and appearance and will be a picturesque addition to the monument.

This is the logical place for the restoration of the old Russian defense, for the site of the Sitka Monument was the scene of several battles between the Russians and the Kik-Siti Indians during a period of two years. Finally, in 1804, the Russians, aided by the Aleuts, gained the decisive "battle of Alaska," which resulted in the complete subjugation of the Indians of Southeastern Alaska to Russian rule. This paved the way for the later purchase of Alaska by the United States. Had Russian supremacy failed early in the nineteenth century England's efforts to acquire the Territory would undoubtedly have been successful. Within the monument are the graves of a Russian midshipman and six Russian sailors killed in battle and buried where they fell.

There also are sixteen ancient totem poles donated to the United States by the modern Indians of Southeastern Alaska, who felt that this old stronghold of their ancestors was a fitting place to preserve their totems.

This restoration work has been made possible through the action of the Alaska Historical Association and the Sitka Commercial Club, through which the necessary funds are being raised. There will be no cost to the government involved.

FEDERAL EMPLOYEES ABSENCE BILL PASSED

[BY A. P. NIGHT WIRE]

WASHINGTON, May 18.—The House has passed a Senate bill to authorize leave of sixty days to government employees who are former service men to attend the 1927 convention of the American Legion in Paris. The measure now goes to the President.

COMPLETION OF FARM BILL NEAR

Disputed Points of Haugen Measure Approved

Tincher Hurls Charges of "Vicious Lobbying"

Voting on Three Measures Expected This Week

[BY A. P. NIGHT WIRE]

WASHINGTON, May 18.—House consideration of the Haugen Farm Relief Bill for amendment neared completion today, with the most controverted sections approved, including the provision for an equalization fee on the sales of basic crops.

Without a record vote, the House rejected a motion by Representative Newton, Republican, Minn., to strike out the clause authorizing the equalization fee to raise funds for stabilizing prices during seasons of surplus.

It agreed, however, to an amendment by Representative Jones, Democrat, Tex., to require the proposed Federal Farm Board to advertise for forty days its intention to levy the fee, which could not be assessed if a majority of the farm organizations opposed it. The fee would be authorized immediately on wheat- corn, cattle, hogs and butter and after two years could be placed on cotton.

During debate, Representative Tincher, Republican, Kans., author of the Tincher Credit Bill, pending with the Haugen and the Curtis-Aswell commodity marketing proposals, hurled charges of "vicious lobbying" at delegates of farm organizations supporting the Haugen Bill. He said members of Congress were being bombarded by telegrams "ordered" by the "lobby" in Washington.

The Kansas member added that the recent amendments to the bill agreed to by Chairman Haugen of the Agricultural Committee had been drawn up at a meeting to which he (Tincher) was not invited although Frank W. Murphy and George N. Peek, representing farm organizations in the corn belt, were present.

"It is strange," asserted Mr. Tincher, who is a member of the Agriculture Committee, "that this action was not taken by the committee, but instead by lobbyists."

Representative McLaughlin, Republican, Nebraska, defended Murphy, as well as Chester H. Gray of the American Farm Bureau Federation, from Mr. Tincher's charges of unfair lobbying.

He said Gray had a right to have petitions presented to Congress and it was wrong to call him a lobbyist. He also upheld Murphy's activities in pushing the Haugen bill.

With the House taking up other business tomorrow, farm relief will be resumed Thursday. A vote on the three pending bills is expected before the week-end.

The Haugen bill found a staunch supporter in Senator Cummins, Republican, Iowa, who said after a call at the White House that if it is not passed Iowa will hit every head in sight. He did not specify what heads he referred to, but later said that even if the House rejects the measure, he is hopeful of its approval by the Senate as a rider to the co-operative marketing bill, thus throwing it into conference without House action.

Farm relief flared up momentarily in the Senate when Senator McNary, Republican, Oregon, declaring it must be considered at this session, held it a mistake to wait for the House to act. Senator McKellar, Democrat, Tennessee, added that agricultural legislation is "the most important subject before Congress."

CHRYSLER IMPERIAL "80"

AS FINE AS MONEY CAN BUILD

And Accepted as Such by the Best Judges in America

THE most significant phase of the growing ascendancy of Chrysler Imperial "80" is the way this car has instantly won the field which formerly belonged to the costliest cars.

The Imperial "80" is being driven today by men and women for years accustomed to nothing less than $5000 to $7000 cars—

And these men and women freely acclaim it the superior of their older favorites in every phase of performance, luxury and riding comfort over any kind of road and at any speed you choose.

When a car can make the great advances which have come to the Imperial "80" so early in its career, it is proof positive that it presents features of riding and responsiveness, of speed and safety and surety of control, far beyond even the extraordinary.

How much these features mean to motoring, you can discover for yourself by driving the Imperial "80".

UTMOST LUXURY FOR 2 TO 7 PASSENGERS

Open Evenings Until 9 *Open Sundays 10-3*

GREER-ROBBINS CO.

Twelfth and Flower Streets. Phone TRinity 4341.
Vermont Ave. Salesroom, 4030 S. Vermont.
Phone UNiversity 4700.

EXTRAORDINARY BARGAINS IN HOMES IN BEVERLY HILLS

Only $500 to $1000 Down

New 7-room blended stucco homes of beautiful English and Spanish design, artistic and well arranged. Complete with every convenience known. Located 2 blocks south of Wilshire Blvd. on Elm Drive.

All are built of the best material and workmanship obtainable and have the following outstanding features:

Large Living-room about 16x24½, Sporty Ceilings—Gothic, Barrel and Segment type.

Three large Bedrooms, one with outside entrance.

Two colored tile baths with colored tile wainscoting and large French bevel plate mirror tiled in wall ... fancy tile. Automatic Door Closers—Pyralin Toilet Seat—Soiled Clothes Hamper, Table and Chest of Drawers.

Basement with No. 5 unit Welch Furnace Electrically controlled and No. 3 (oversize) Simplex Water Heater. "Haverty" Quaranteed Plumbing.

Genuine "African" Mahogany Doors and interior finish.

John Johnson's Clear Plain White Oak Flooring laid straight and diagonal, "Log Cabin" Style with ... Strip Border in Livingroom and Dining room—same quality flooring throughout house. No cheaper quality in rear rooms.

Empire Lighting Fixture Company's highest grade hand-made Wrought Iron Electric fixtures beautifully ... chromed.

Owens-Parks Highest Grade Lumber, Sash and Doors. Not a single 2x3 used in these houses. All ... and 2x6 16" O.C. Rafters 2x6—2x10's notched in over all openings.

Blue Diamond Unexcelled Plastering Material applied by day labor. (Not by contract.)

Champion Water-proof Color Coat Company's blended stucco.

Highest Quality Paints applied by day labor. (Not by contract.) Hand decorated walls with ... Free-hand Art Work.

Double usual number of electric plugs and outlets, correctly located.
Radio aerial built in attic with Jack in livingroom.

Double usual amount of closet space—7 very large closets with built-in feature and lights.

Large telephone booth beautifully decorated with chair to match with drawers and light.

Large Breakfast-room 8x10.4. Table and four chairs furnished. To be decorated to suit purchaser.

Many small conveniences, such as bins have rounded bottoms, metal lining. Faucets all have "mixer" ... swing spouts. Kitchens all have lights over sinks, stoves and center lights. Iron receptacle Ironing Boards ... windows in front doors—Mail Boxes—Patented Electrically illuminated number plates—Sprinkling System—Free Gardener service for 30 days. Two-car garages with solid driveways.

For immediate purchase I offer these homes for only

$700 DOWN, BALANCE $96 per month including all interest on first and second Loans—First Loan ... 15 years at only 6½% interest. All assessments on concrete street, lights, trees are paid.

James F. Dickason
Owner and Builder

NO AGENTS—NO TRADES

Temporary office 336 So. Elm Drive, Beverly Hills

There is no *safe* substitute for ICE

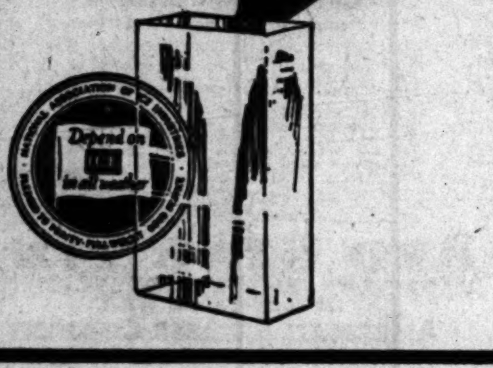

You know that ice will give you safe, efficient, *continuous* refrigeration. There are no "ifs" or "buts". Ice is absolutely dependable. It is economical. For Safety, Dependability and Economy, no other form of refrigeration can compare with ICE.

back east Excursions

reduced round trip fares

DESTINATION	FARE	DESTINATION	FARE
Akron, Ohio	$115.64	Louisville, Ky.	[illegible]
Albany, N. Y.	146.30	Memphis, Tenn.	[illegible]
Asheville, N. C.	121.34	Minneapolis, Minn.	[illegible]
Atlanta, Ga.	113.60	Montreal, Que.	[illegible]
Atlantic City, N. J.	152.64	Nashville, Tenn.	[illegible]
Baltimore, Md.	143.12	New Orleans, La.	[illegible]
Birmingham, Ala.	102.65	New York City, N. Y.	[illegible]
Boston, Mass.	157.76	Niagara Falls, N. Y.	[illegible]
Buffalo, N. Y.	124.92	Norfolk, Va.	[illegible]
Cedar Rapids, Iowa	85.85	Oklahoma City, Okla.	[illegible]
Chattanooga, Tenn.	107.48	Omaha, Neb.	[illegible]
Chicago, Ill.	90.30	Philadelphia, Pa.	[illegible]
Cincinnati, Ohio	110.40	Pittsburgh, Pa.	[illegible]
Cleveland, Ohio	112.86	Portland, Me.	[illegible]
Colorado Springs, Colo.	67.20	Providence R. I.	[illegible]
Columbus, Ohio	112.80	Pueblo, Colo.	[illegible]
Dallas, Tex.	75.60	Quebec, Que.	[illegible]
Denver, Colo.	67.20	Saint John, N. B.	[illegible]
Des Moines, Iowa	81.55	St. Joseph, Mo.	[illegible]
Detroit, Mich.	109.92	St. Louis, Mo.	[illegible]
Duluth, Minn.	99.00	St. Paul, Minn.	[illegible]
Fort Worth, Tex.	75.60	San Antonio, Tex.	[illegible]
Galveston, Tex.	78.00	Savannah, Ga.	[illegible]
Halifax, N. S.	191.42	Sioux City, Iowa	[illegible]
Havana, Cuba	170.40	Toronto, Ont.	[illegible]
Hot Springs, Ark.	85.90	Trinidad, Colo.	[illegible]
Houston, Tex.	75.60	Tulsa, Okla.	[illegible]
Indianapolis, Ind.	103.34	Washington, D. C.	[illegible]
Jacksonville, Fla.	124.66	Wheeling, W. Va.	[illegible]
Kansas City, Mo.	75.60	Winnipeg, Man.	[illegible]
Knoxville, Tenn.	113.60	Youngstown, Ohio	[illegible]

Fred Harvey Meals in dining cars and station dining rooms

Grand Canyon National Park *Pullman to the rim*

The Indian-detour *rail and motor cast* available only on Santa Fe itinerary

For use May 22nd to September 15th
Return Limit October 31st
Advance Pullman Reservations now Being Made

SANTA FE TICKET OFFICES AND TRAVEL BUREAUX

HOLLYWOOD, 6405 Hollywood Blvd.
LONG BEACH, 220 W. Ocean Blvd.
HIGHLAND PARK, Santa Fe Station
ALHAMBRA, 11 N. 1st St.
GLENDALE, 119 E. Broadway

221 S. Broadway • *Telephone BRoadway 8500* • Santa Fe Depot
LOS ANGELES

PETS of all kinds can be bought at attractive prices by consulting—TIMES WANT ADS

APARTMENTS

[C]allahan Whips Goodrich in Vernon Ring Mill

SPORTS
The LOS ANGELES Times

WEDNESDAY MORNING, MAY 19, 1926.

[L]EE IS HERO AS STARS NOSE OUT MISSIONS, 3 TO 2

[LE]STER DROPS FUENTE COLD IN FOURTH ROUND

[Mex]ican Battler No Match for His [He]avier Opponent; Vincent Gets Decision Over Sailor Liston

BY PAUL LOWRY

[...] Callahan beat Jimmy Goodrich again last night and [...] person in the packed arena at Vernon who raised a [...] protest was Goodrich. There was no wild demonstra-[tion in] the loser's favor; none of the cushion heaving that [...] the local ex-newsie's victory over the erstwhile light-[weight] champion of the world last month.

[...] a clean-cut victory for [...] No one could say him [...] had the range, the [...] and the [...] rush and took the last [...] [...] night it was Goodrich [...] established the pace and [...] the early lead. But [...] Callahan who landed the harder punches and came fast in the closing rounds, capturing the last four.

The count by rounds shows six for Callahan, two for Goodrich and two even.

The other ten-rounders of the evening's entertainment resulted in victories for Pat Lester over Tony Fuente vit the knockout route in the fourth round, and a triumph for tough Billy Vincent over Sailor Liston in the first melee.

Fuente's downfall last night probably marks his passing from the ranks as a first-class attraction. He plainly showed the lack of a heart and succumbed to a rain of head punches, followed by a left and a right to the stomach that a man of his hulk should have been able to weather. Give him the heart of a Liston

(Continued on Page 4, Column 5)

[UZCUDUN NEW HEAVY KING]

Uzcudun New Heavy King

Beats Spalla for European Championship in Easy Barcelona Battle

[BY CABLE AND ASSOCIATED PRESS]

BARCELONA (Spain) May 18.—Paolino Uzcudun, Spanish "Tiger of the Pyrenees," is the new European heavyweight boxing champion. He outpointed Ermino Spalla, the Italian titleholder, in a twelve-round match here tonight.

DEMPSEY WAITS ON RICKARD

Pays No Attention to Offer by O'Rourke While Promoter Seeks Opponent

[BY A. P. NIGHT WIRE]

CHARLOTTE, May 18.—Jack Dempsey is paying little attention to the $1,000,000 offer of Tom O'Rourke for a bout with Harry Wills, pending Tex Rickard's selection of an opponent, the champion's secretary, Frank Jones, said today.

Jones said that until Tex Rickard had named an opponent for Dempsey, "as specified in his contract," Dempsey would be unable to definitely consider the O'Rourke offer. Should Gene Tunney be named, however, by Rickard, it was said that the O'Rourke offer might be negotiated.

HURLS NO-HIT GAME IN DIAMOND DEBUT

[BY A. P. NIGHT WIRE]

DANVILLE (Ill.) May 18.—Raymond Starr, 18-year-old rookie, pitching his first game in organized baseball for the Danville Three Eye League club against Bloomington yesterday, allowed no hits, no runs and no walks. Only twenty-eight men faced him in nine innings, one reaching first on an error. Danville won, 2 to 0.

TWO FAMED JOCKEYS INJURED AT JAMAICA

[BY A. P. NIGHT WIRE]

NEW YORK, May 18.—Jockeys Madeira and George Hudgins were injured in an accident in the first race at Jamaica today, when Madeira's mount, Dream Daddy, stumbled at the top of the stretch and the field piled up behind. They were rushed to the Emergency Hospital in the paddock, where it was announced that their injuries were serious.

THE NOBLEST ROW-MAN - - - By Feg Murray

Little did the late Hiram Conibear dream that the rowing principles which he instilled at the University of Washington would some day spread all over the United States, and that the men who learned and used his "system" at the great Pacific Northwest institution would be sought after as coaches by such universities as Yale, Harvard and Princeton.

Truly, the Washington stroke is riding the crest of the wave of popular favor at present, and the rowing principles of a man who never rowed himself, but who had been a bicycle racer and so knew that the leg is a more powerful engine than the arm are now taught by Washington men at the University of California, at Annapolis, at Pennsylvania, at Princeton, at Yale and, of course, at Washington.

Ed Leader, at Yale, is probably the best of all the disciples of Conibear. Closely pressing him for the honor is "Rusty" Callow, at Washington, whose varsity crew hadn't lost a race until the Poughkeepsie regatta last year. "Cal" Ebright, at the University of California, though beaten by Washington, will make his initial bow as a coach at the intercollegiate regatta next month. The three Washingtonians who are acting as head coaches at eastern institutions for the first time this year are Bob Butler, at Annapolis; "Chuck" Logg (who was assistant to J. D. Spaeth last year,) at Princeton; and Fred Spuhn (who assisted at Harvard in 1925,) at Pennsylvania.

DUD'S TRIPLE PUTS SKIDS UNDER MONKS IN OPENER

Jimmy Christian's Wildness Helps Hollywooders Beat ex-Bengals; Singleton Hurls Victory

BY ROBERT RAY

Mr. Dudley Lee, Hollywood's new shortstop recently purchased from the Boston Red Sox, spoiled the Mission Monks' return to the section where they used to thrive under the name of Vernon Tigers, the Stars winning the series opener yesterday at Wrigley Field, 3 to 2. Mr. Lee poked a triple with two men on in the fourth, giving the Stars their winning margin, and also tossed out Ed Bryan at the plate in the ninth to stop a threatening Mission rally, so it can readily be seen that Mr. Lee arrived here just in time.

Aised from Lee, though, there were a couple of other reasons why the Missions' return was not as successful as Owner Bill McCarthy, and Manager Walter Schmidt might have wished it to be. One of the reasons was Jimmy Christian's wildness which helped the stars score all three of their runs, while the other was that the Monks lost the combination that solved "Sheriff" John Singleton's delivery after the first inning when they bunched hits to score both markers.

SHERIFF WOBBLY

Singleton started out in very wobbly fashion, but after the third he settled down and held the Monks in check until the ninth when the visitors threatened to knot the count. Ed Bryan, who took Christian's place on the mound in the fourth, started the final frame by drawing a walk, but neither Gillespie nor Finn could do anything to move the twirler from Texarkana along. Then came Evar Swanson with his third hit of the day, a slashing double to right center. Bryan picked up and laid down his No. 11's as rapidly as he could, but was nailed at

(Continued on Page 2, Column 4)

ANGELS LUCKY TO WIN

Errors Help Cherubs to Score Victory Over Seals in San Francisco; Score 4 to 2

[EXCLUSIVE DISPATCH]

SAN FRANCISCO, May 18.—Luckless Dick Moudy, held the Angels to one earned run today, a home run by Ray Jacobs, yet he was beaten 4 to 2. The other three runs made by the Angels were helped beaten, 4 to 2. The other three runs made by the Angels were helped four hits off Elmer Jacobs, yet, because Elmer issued six passes, the champions had numerous chances to score had they been able to hit a little bit.

Elmer Jacobs allowed the Seals only one earned run, a homer by Pete Kilduff. The other tally scored on a wild throw by Johnny Mitchell.

Frank Brower dropped a ball thrown by Mulligan and that gave Weis a life to start the fourth inning. Jahn's hit put him on second and when Mitchell beat out a bunt the bases were filled with none out. Moudy did not weaken for a minute in that clinch. He got rid of Truck Hannah on a fly to Averill, and Weis scored after the catch. Elmer

(Continued on Page 4, Column 4)

[H]OFF'S CHARGES DENIED

[A.A.]U. Ridicules Complaint Filed by Norwegian Vaulter; Appeal Sent to Committee

[EXCLUSIVE DISPATCH]

[CHI]CAGO, May 18.—Charges of discrimination made in Los An[geles] against the A.A.U. by Charles Hoff, Norse pole-vault record [holder], were denied at the A.A.U. office here today. The organization [said] Hoff broke his agreement to complete the itinerary of appear[ances] mapped out by the A.A.U. provided his expenses were paid. [Because] of his failure to compete at San Francisco on May 8 with[out] adequate excuse, suspension was inevitable.

[A st]atement was made by Hoff [that] he had wired Frederick W. [Rubien], secretary of the A.A.U. [and] the foreign relations committee of the A.A.U. to hasten its action on his appeal for reinstatement. It was said at local headquarters that the telegram and a [doctor]'s certificate pronouncing [him] physically unfit to compete at [San] Francisco had been received and forwarded to William Prout, chairman of the committee, last night.

Announcement of the decision of the foreign relations committee cannot be made until the end of the week, it was stated, because the committee's answer must be forwarded to

(Continued on Page 4, Column 5)

"No More Worryin"

Your worrys are over when you pay her a call in a Tux' and Trimmin's from

Jack Bean's Full Dress & Tuxedo Shop [...] STATE BLDG. LOS ANGELES

7th & Broadway

EVENING CLOTHES

[7th] and Broadway

Phone MEtro. 4862

[(R]ENTAL SECTION IN CONNECTION)

FIFTEEN TROJANS TO GO

Faculty Athletic Committee Will Allow Cromwell to Select Team for I. C. 4 A. Meet

Fifteen Trojans will make up the team that Dean Cromwell takes to Boston to defend the national collegiate championship, now held by the local track-and-field artists. The faculty athletic committee of U.S.C. voted yesterday to permit Cromwell to take that number of men to the affair, it being the same that made the journey last season.

Cromwell will pick just which fifteen men will go, but probably not until Friday. He has thirteen selected as practically "cinches" to make the trip, while the two remaining will be selected from four hopefuls.

The thirteen are Capt. Bud Houser, Barnes, Dye, Grumbles, Niersbach, Ross, Coggeshall, House, Herschell Smith, Reynolds, Stever, Cook and Aleksi. The four hopefuls are Ofstad, Parsons, Ruis and Kaer.

Some tryouts will be held today to aid in the determining ny Parsons will clip off a 220 in company with Charlie Borah. The latter has orders to lead Parsons down the field, and to make Johnny run his fastest. Parsons, it is believed, ran about :21.6 back of Borah last Saturday. The P.C.C. meet was won in :22 flat at Stanford.

Cromwell has dropped two men from the list of fourteen he took to Stanford, and added one other. Bruce Smith and Chink Sauers were the two dropped, and Aleksi is the latest addition. Neither of the quarter-milers stood much chance of placing in the East, and as there is no relay in the big event it would be more or less useless to take them.

KANSAS AGGIES WIN

[EXCLUSIVE DISPATCH]

LAWRENCE (Kan.) May 18.—The Kansas Aggies downed the Kansas University nine here this afternoon, 11 to 7.

JAP DAVIS CUP STAR ARRIVES IN NORTH

[BY A. P. NIGHT WIRE]

SAN FRANCISCO, May 18.—S. Tawara, tennis champion of Japan and member of that country's Davis Cup team, is here en route to New York to join other players of the Far Eastern squad. The Japanese team meets Mexico in the Davis Cup qualifying play June 11, 12 and 13, next.

AMERICAN WALKER CUP TEAM DEFEATED BY ENGLISH STARS

[BY CABLE AND ASSOCIATED PRESS]

WOKING (Eng.) May 18.—The victory of the British golfers known as "The Moles," over the American Walker Cup stars today six matches to three, has strengthened British hopes of winning the international trophy at St. Andrews, in June. The Americans lost five foursome matches in the afternoon but came back the afternoon play with three victories, one defeat and a tie.

Bobby Jones, the American amateur champion, Jesse Guilford of Boston, Francis Ouimet, former amateur and open champion and George Von Elm, the young star of Los Angeles, played sterling golf in the afternoon. Their British opponents are Walker Cup nominees and consequently the Americans' defeat over the whole day play encouraged British golfing fans.

Guilford and Ouimet defeated Layton and Gillies, 4 up and 3 to play.

Von Elm and Sweetser defeated Harris and Murray, 2 and 1. Hezlet and Roberts defeated MacKenzie and Gardner, 2 and 1. Jones and Gunn halved with Beck and Powell. Standish and Walso defeated Torrance and Fairlie, 7 and 6.

Jones and Sweetser carried nearly all the gallery with them, but Sweetser gave Bobby entirely too much to do and the pair went down to defeat with the rest of the Americans.

The contestants played another round of foursomes this afternoon with a change of partners.

Robert Harris, British amateur champion, and Maj. C. O. Hezlet defeated Bobby Jones and Jess Sweetser, 4 up and 3 to play.

T. A. Torrance and J. B. Beck defeated Francis Ouimet and Jesse Guilford, 2 up.

E. N. Layton and H. D. Gillies defeated Robert Gardner and Watts Gunn, 3 and 1.

W. A. Powell and W. A. Murray defeated George Von Elm and Roland Mackenzie, 4 and 3.

F. G. L. Fairlie and G. D. Roberts defeated James D. Standish and C. G. Waldo, 5 and 4.

NAVIGATOR WINNER OF JAMAICA STAKE

[BY A. P. NIGHT WIRE]

NEW YORK, May 18.—Navigator, of the Green Tree stable, won the Southampton Handicap at one and one-sixteenth miles at Jamaica today with Vespasian second and Nichavo third. The time was 1m. 45s. E. R. Bradley's Boot to Boot ran away from a mediocre field in the fifth at Lexington. Devon was second and Bolton third. The time for the one and one-sixteenth miles was 1m. 45 2-5s.

STANDINGS AND RESULTS IN MAJOR AND MINOR LEAGUES

PACIFIC COAST LEAGUE

	W.	L.	P.c.		W.	L.	P.c.
Los Angeles	23	14	.622	Portland	20	22	.476
Hollywood	21	19	.521	Missions	19	20	.487
Sacramento	20	19	.513	Seattle	19	22	.463
Oakland	19	19	.500	San Francisco	17	23	.425

Yesterday's Results

Hollywood, 3; Missions, 2.
Seattle, 2; Oakland, 1.
Los Angeles, 4; San Francisco, 2.
Sacramento, 5; Portland, 3.

Games Today

Missions vs. Hollywood at Wrigley Field.
Los Angeles at San Francisco.
Seattle at Oakland.
Portland at Sacramento.

How the Series Stands

Hollywood, 1; Missions, 0.
Los Angeles, 1; San Francisco, 0.
Seattle, 1; Oakland, 0.
Sacramento, 1; Portland, 0.

THREE-EYE LEAGUE

Evansville, 9; Springfield, 7.
Danville, 6; Bloomington, 1. (Called end 8th. rain.)
Quincy, 6; Terre Haute, 2.
Peoria-Decatur, rain.

AMERICAN LEAGUE

	W.	L.	P.c.		W.	L.	P.c.
New York	21	9	.667	Chicago	17	16	.515
Washington	20	14	.588	Detroit	15	16	.484
Cleveland	17	13	.567	Boston	9	20	.310
Philadelphia	18	14	.563	St. Louis	8	23	.258

Yesterday's Results

Detroit, 5; Philadelphia, 3.
New York, 5; Chicago, 3.
Cleveland, 4; Washington, 2.
Boston, 6; St. Louis, 3.

Games Today

Chicago at Boston.
St. Louis at New York.
Cleveland at Philadelphia.
Detroit at Washington.

NATIONAL LEAGUE

	W.	L.	P.c.		W.	L.	P.c.
Cincinnati	20	10	.667	New York	14	16	.467
Brooklyn	17	10	.630	St. Louis	14	17	.452
Chicago	17	10	.630	Philadelphia	11	18	.379
Pittsburgh	14	14	.500	Boston	8	20	.286

Yesterday's Results

Brooklyn, 4; Pittsburgh 4 (called 9th, rain.)
Boston-St. Louis, called off, rain.
Philadelphia-Chicago, postponed, rain.
New York-Cincinnati, postponed, rain.

Games Today

Boston at Chicago.
Brooklyn at Cincinnati.
New York at Pittsburgh.
Philadelphia at St. Louis.

AMERICAN ASSOCIATION

	W.	L.	P.c.		W.	L.	P.c.
Louisville	19	12	.613	Minneapolis	16	15	.516
Toledo	17	13	.567	Indianapolis	15	15	.500
St. Paul	17	13	.567	Milwaukee	14	15	.483
Kansas City	16	13	.552	Columbus	6	24	.200

Yesterday's Results

Louisville, 5; Indianapolis, 1.

(Continued on Page 4, Column 5)

CADILLAC MOTOR CARS

A Flood Tide of Demand

No fine car in the world has ever sold in such numbers as this new, 90-degree, eight-cylinder Cadillac.

From one end of this country to the other, there has come up a flood-tide of demand for this great Cadillac, carrying Cadillac onward to sensational new sales records.

DON LEE

SEVENTH AT BIXEL

OPEN EVENINGS

Cadillac Distributor for over 20 years

Lazzeri's Homer in Eighth Inning With Bases Loaded Beats Chicago White Sox

BROWNS TANNED IN BOSTON TOWN

Clyde Barfoot Proves Worth in Relief Job

Cleveland Made Gift of Tilt by McNeely Errors

Bucs and Robins Play Until Rained Out in Tenth

[BY A. P. NIGHT WIRE]

NEW YORK, May 18.—The Yankees made a clean sweep of their three-game series with Chicago by winning today, 5 to 3, Lazzeri chalking up his third homer of the season with the bases full in the eighth when New York was trailing, 3 to 1. It was the seventh triumph in a row for the Hugmen. With the bases full in the ninth, and two out, Pennock relieved Braxton, and the game ended by Eddie Collins popping to Lazzeri. Score:

CHICAGO	AB	R	H	O	A	NEW YORK	AB	R	H	O	A
Mostil,cf	4	0	1	2	0	Koenig,ss	4	1	3	1	2
Hun'd,2b-ss	4	1	2	3	0	Combs,cf	4	1	3	0	1
E.Col'ns,2b	5	1	2	4	1	Gehrig,1b	3	1	0	6	1
McCurdy,1b	3	0	1	3	1	Ruth,rf	4	1	0	3	1
Kamm 3b	0	0	0	0	1	Meusel,lf	4	0	1	4	2
Falk,lf	3	0	0	2	0	Lazzeri,2b	4	1	1	7	0
Harris,rf	1	1	1	1	0	Gazella,3b	4	0	1	1	2
Barrett,rf	1	0	0	0	0	P.Collins,c	4	0	1	5	0
Crouse,c	2	0	2	5	1	Jones,p	2	0	0	0	2
Scott,ss	3	0	0	3	1	Braxton,p	2	0	0	0	0
Morehe'd,z	0	0	0	0	0	Pennock,p	0	0	0	0	0
Sheely,1b	3	0	0	1	0						
Thurston,p	4	0	2	1	2						
Schalk,zz	1	0	0	0	0						
Totals	33	3	11	24	8	Totals	35	5	10	27	12

z—Batted for Scott in 9th.
zz—Batted for Crouse in 9th.

SCORE BY INNINGS

Chicago .... 0 0 0 1 0 2 0 0 0—3
New York .... 0 0 0 0 0 0 0 5 x—5

SUMMARY

Error—E. Collins. Two-base hits—E. Collins, 2; McCurdy, Combs. Three-base hit—Hunnefield. Home runs—Harris, Lazzeri. Stolen base—Lazzeri. Sacrifice hits—Mostil, Harris. Double plays—Meusel to P. Collins; Gazella to Lazzeri. Left on bases—New York, 7; Chicago, 4. Bases on balls—Off Jones, 2; Braxton, 2; Thurston, 1. Struck out—By Jones, 3; Thurston, 6. Hits—Off Jones, 7 in 5 1-3 innings; Braxton, 4 in 3 1-3 innings; Pennock, none in 1-3 inning. Hit by pitcher—By Jones, Falk. Winning pitcher—Braxton. Umpires—Ormsby, Connolly and Nallin. Time of game—1h. 58m.

BROWNS TANNED

[BY A. P. NIGHT WIRE]

BOSTON, May 18.—Hitting Charlie Robertson heavily in the first few innings, the Red Sox hammered out a 6-to-3 victory over St. Louis here today. Ehmke was sure of his control except in the eighth inning, when a triple by Williams and a home run by Jacobson gave the Browns three runs.

The fielding of Gerbe, who was back at short for the Browns, and of Herrera, was sensational.

The score:

ST. LOUIS	AB	R	H	O	A	BOSTON	AB	R	H	O	A
Bies,rf	5	1	1	1	0	Fl'gstead,cf	4	1	1	2	0
Sisler,1b	4	0	0	9	0	Rigney,ss	4	0	0	3	4
Williams,lf	3	1	1	0	0	Carlyle,rf	4	1	2	4	0
McM'us,2b	4	0	0	2	2	Todt,1b	3	1	2	7	1
Jacobson,cf	4	1	3	3	0	Bratche,lf	3	1	1	3	0
E.R'tson,3b	3	0	0	2	1	Haney,3b	3	0	0	0	3
Dixon,c	2	0	0	3	0	Herrera,2b	3	1	3	3	1
Durst,zz	1	0	0	0	0	Gaston,c	3	1	1	5	0
Gerber,ss	3	0	0	1	5	Ehmke,p	4	0	0	0	1
H'grave,zzz	1	0	1	0	0						
C.R'tson,p	0	0	0	0	1						
Jonnard,p	1	0	0	0	2						
Schang,z	1	0	0	0	0						
Falk,p	1	0	0	0	0						
Totals	30	3	5	24	12	Totals	29	6	10	27	9

z—Batted for Jonnard in 7th.
zz—Batted for Dixon in 9th.
zzz—Batted for Gerber in 9th.

SCORE BY INNINGS

St. Louis .... 0 0 0 0 0 0 0 3 0—3
Boston .... 1 2 1 0 2 0 0 0 x—6

SUMMARY

Error—Bratche. Two-base hits—Jacobson, Flagstead, Todt, Herrera. Three-base hit—Williams. Home runs—Jacobson, Carlyle. Sacrifices—Williams, E. Robertson, Rigney, Haney, 2. Double plays—Gerber to McManus to Sisler; E. Robertson to Gerber to McManus; Todt to Rigney to Todt. Left on base—St. Louis, 7; Boston, 7. Bases on balls—Off C. Robertson, 3; Jonnard, 1; Ehmke, 4. Struck out—By C. Robertson, 1; Jonnard, 1; Ehmke, 5. Hits—Off C. Robertson, 5 in 2 innings, one out in third; Jonnard, 5 in 4 innings; Falk, 0 in 2 innings. Hit by pitcher—By Falk (Todt); Ehmke (Dixon.) Losing pitcher—C. Robertson. Umpires—Dineen, McGowan. Time—1h. 45m.

HULVEY STILL UNBEATEN

Clever Hollywood Hurler Tops All Coast Pitchers With Undefeated Standing; Elliott Next

Hensel Hulvey of the Hollywood baseball club is now the only undefeated hurler in the Pacific Coast League this season. While used primarily as a relief pitcher, Hulvey has chalked up four victories.

JIM ELLIOTT.

While big Jim Elliott of Seattle was given two setbacks by the fast-moving Los Angeles Club last week, he still has a wonderful record. Elliott has pitched eleven complete games and more than 100 innings. He is well on the road to establishing a new modern record for innings pitched during a season.

Otis Crandall, Elmer Jacobs, and Earl Hamilton of Los Angeles are well up in the win column. Cole is the leading pitcher on the Mission club which plays Hollywood at Wrigley Field this week. He has won seven games and lost three.

The Coast League pitchers' records compiled up to Tuesday, the 18th inst.:

	C.G.	F.G.	G.P.	W.	L.	P.c.
Hulvey, Hollywood	2	4	6	4	0	1.000
Elliott, Seattle	11	0	11	9	2	.818
Singleton, Hollywood	4	1	5	4	1	.800
Crandall, Los Angeles	5	2	7	4	1	.800
Kallio, Sacramento	5	2	9	4	1	.800
Geary, San Francisco	5	5	11	5	2	.714
Jacobs, Los Angeles	3	0	5	5	2	.714
Cole, Missions	7	1	10	7	3	.700
Martin, Sacramento	3	1	9	4	2	.667
Millius, Seattle	4	2	9	4	2	.667
Pruett, Oakland	2	3	8	4	2	.667
Hamilton, Los Angeles	5	0	7	4	2	.667
Lingrel, Portland	2	2	4	2	1	.667
Kunz, Oakland	5	3	9	5	3	.625
Ludolph, Missions	3	0	6	3	2	.600
Ortman, Portland	1	10	11	3	2	.600
Rachac, Portland	2	3	10	3	2	.600
Mitchell, San Fran.	3	4	11	3	2	.600
Delaney, Oakland	4	3	10	4	3	.571
Hughes, Sacramento	5	4	12	5	4	.556
Fullerton, Hollywood	7	1	9	4	4	.500
Shellenback, Hollywood	4	1	5	3	3	.500
Glazner, Los Angeles	4	3	7	3	3	.500
Wright, Los Angeles	2	0	4	2	2	.500
Pillette, Missions	4	2	6	3	3	.500
Payne, Portland	5	5	12	3	3	.500
Griffin, San Francisco	4	3	10	3	3	.500
Yarrison, Los Angeles	2	1	6	2	2	.500
Bryan, Missions	1	3	11	2	2	.500
Burns, Portland	0	9	12	2	2	.500
Eckert, Missions	0	7	7	1	1	.500
Gould, Oakland	0	7	9	1	1	.500
Freeman, Oakland	1	5	9	1	1	.500
Best, Seattle	0	4	5	1	1	.500
Mangum, Portland	3	3	12	4	5	.444
McCabe, Hollywood	4	0	9	4	5	.444
Krause, Oakland	4	0	6	2	3	.400
Meeker, Portland	2	6	13	3	5	.375
Williams, San Francisco	4	3	11	3	5	.375
Oeschger, Missions	4	2	10	2	4	.333
Stuart, Oakland	3	3	9	2	4	.333
D. Shea, Sacramento	0	3	7	2	4	.333
Keating, Sacramento	3	1	5	2	4	.333
Brett, Seattle	1	3	5	2	4	.333
Moudy, San Francisco	0	9	14	3	5	.286
Vinci, Sacramento	3	6	9	1	3	.250
Mulcahy, Hollywood	1	2	6	1	3	.250
Lee, Seattle	1	3	9	1	4	.200
Christian, Missions	3	4	9	1	4	.200
Hasty, Seattle	3	3	9	1	5	.167
Kerr, San Francisco	4	3	8	1	5	.167
Couch, Portland	0	3	4	0	1	.000
Stroud, Hollywood	0	6	7	0	3	.000
Gillespie, Seattle	0	3	3	0	2	.000
Boyd, Seattle	0	5	5	0	1	.000

(Compiled by Les Moriarty.)

RAIN IS WINNER

[BY A. P. NIGHT WIRE]

PITTSBURGH, May 18.—The last game of the Pirate-Robin series ended in another washout here today with each team credited with four runs. The end came while the Robins were at bat in the tenth inning. They had two out and two on with Gus Felix at bat when Umpire Moran called time. There was no let-up to the rainfall and after waiting about fifteen minutes the game was called off. The score:

BROOKLYN	AB	R	H	O	A	PITTSBURGH	AB	R	H	O	A
Witt,cf	3	0	1	0	0	Rhyne,2b	[illegible]				
Cox,rf	1	0	0	1	0	Waner,rf	[illegible]				
Fewster,3b	4	1	2	1	3	Cuyler,cf	[illegible]				
Wheat,lf	4	1	0	3	0	Wright,ss	[illegible]				
Herman,1b	4	0	3	12	0	Traynor,3b	[illegible]				
Jacobson,rf	1	0	1	2	0	Barnhart,lf	[illegible]				
Felix,cf	1	0	1	2	0	Bigbee,lf	[illegible]				
Butler,3b	4	0	0	2	2	McInnis,1b				16	1
Mar'ville,ss	4	1	1	3	7	Gooch,c	[illegible]				
O'Neil,c	3	1	1	2	0	Meadows,p	[illegible]				
McWeeny,p	3	0	0	0	3	Songer,p	[illegible]				
						Carey,z	[illegible]				
						Sheehan,p	[illegible]				
Totals	32	4	9	27	15	Totals	31	4	7	27	13

z—Batted for Songer in 8th.

SCORE BY INNINGS

Brooklyn .... [illegible]
Pittsburgh .... [illegible]

SUMMARY

Error—McInnis. Two-base hits—Gooch, Fewster, Waner. Three-base hit—Cuyler. Stolen bases—Wheat, Herman, Maranville. Sacrifices—McWeeny, Cuyler, Wright. Double plays—Fewster to Maranville to Herman; Rhyne to McInnis; Traynor to Rhyne to McInnis (2.) Left on base—Brooklyn, 5; Pittsburgh, 5. Bases on balls—Off Meadows, 3; McWeeny, 3; Songer, 1. Struck out—By Meadows, 2; McWeeny, 1; Sheehan, 2. Hits—Off Meadows, 5 in 4 1-3 innings; Songer, 4 in 3 2-3 innings; Sheehan, 0 in 1 inning. Umpires—Moran, Reardon and Sweeney. Time of game—1h. 58m.

BARFOOT DOES IT

[BY A. P. NIGHT WIRE]

PHILADELPHIA, May 18.—Detroit took the final game of a three-game series with the Athletics today, 5-2. Errors by Galloway and Lamar allowed the Tigers to take a lead of 3-0 in the first five innings, while Rommel was in the box. Earl Whitehill held the Macks to three hits in the first seven innings but weakened in the eighth and was rescued ably by Clyde Barfoot. The score:

DETROIT	AB	R	H	O	A	PHILADELPHIA	AB	R	H	O	A
Blue,1b	4	1	0	12	0	Bishop,2b	[illegible]				
Gehrin'r,2b	5	0	2	1	4	Wamby,ss	[illegible]				
Wingo,lf	5	0	0	4	0	Cochrane,c	[illegible]				
Cobb,cf	4	0	1	1	0	Perkins,c	[illegible]				
Heilman,rf	4	2	2	1	0	Lamar,lf	[illegible]				
O'Rour'e,3b	4	1	1	2	4	Foxx,z	[illegible]				
Tavener,ss	4	0	1	1	1	French,rf	[illegible]				
Bassler,c	3	0	1	5	0	Simmons,cf	[illegible]				
Whitehill,p	4	0	1	0	2	Hauser,1b				11	
Barfoot,p	0	0	0	0	1	Dy's,3b-2b	[illegible]				
						Mil'r,rf-lf	[illegible]				
						Galloway,ss	[illegible]				
						Hale,3b	[illegible]				
						Rommell,p	[illegible]				
						Welch,zz	[illegible]				
						Walberg,p	[illegible]				
						Harriss,p	[illegible]				
						Poole,zzz	[illegible]				
Totals	37	5	9	27	13	Totals	30	2	6	27	14

z—Batted for Lamar in 8th.
zz—Batted for Rommell in 7th.
zzz—Batted for Harriss in 9th.

SCORE BY INNINGS

Detroit .... 0 1 0 1 1 0 0 2 0—5
Philadelphia .... 0 0 0 0 0 0 0 1 1—2

SUMMARY

Errors—Cochrane, Lamar, Galloway, 2. Two-base hits—Heilmann, 2; Cobb. Stolen base—Miller. Sacrifice hits—Cochrane, Galloway, Dykes, Bassler. Left on bases—Detroit, 9; Philadelphia, 7. Bases on balls—Off Whitehill, 3; Rommell, 1; Walberg, 1. Struck out—By Whitehill, 5; Rommell, 1. Hits—Off Whitehill, 5 in 7 innings (none out in 8th;) Barfoot, 1 in 2 innings; Rommell, 5 in 7 innings; Walberg, none in no inning (pitched to two batters;) Harriss, 4 in 2 innings. Hit by pitcher—By Walberg, Heilmann. Wild pitch—Rommell. Winning pitcher—Whitehill. Losing pitcher—Rommell. Umpires—Geisel, Moriarity and Owens. Time of game—2h. 14m.

Sacs Win Over Portland Nine in First Tilt

[BY A. P. NIGHT WIRE]

SACRAMENTO, May 18.—Sacramento took the opening game of the series with Portland here today, 5 to 2, behind the fine twirling of Bill Hughes, who had but one bad inning, the sixth, when the Beavers counted their only tallies. A fast double play started by Monroe with the bases full, killed off the Ducks' chances for a victory. The score:

PORTLAND	AB	R	H	O	A	SACRAMENTO	AB	R	H	O	A
Rich,cf	[illegible]					Kopp,lf	[illegible]				
Johnson,2b	[illegible]					Monroe,2b	[illegible]				
Prothro,3b	[illegible]					McL'lin,3b	[illegible]				
E.Smith,rf	[illegible]					McK'ght,1b	[illegible]				
Rohwer,lf	[illegible]					Osborn,rf	[illegible]				
L'Yayette,1b	[illegible]					Koehler,c	[illegible]				
M.Smith,ss	[illegible]					Hoffman,cf	[illegible]				
Tobin,c	[illegible]					French,ss	[illegible]				
Payne,p	[illegible]					Hughes,p	[illegible]				
Bagwell,z	[illegible]										
Metz,ss	[illegible]										
Totals	34	2	8	24	11	Totals	30	5	10	27	12

z—Batted for M. Smith in 8th.

Portland .... [illegible]—2
Hits .... [illegible]
Sacramento .... [illegible]
Hits .... [illegible]—10

Errors—Metz, Koehler. Runs responsible for—Payne, 4; Hughes, 1. Struck out—By Payne, 3; Hughes, 7. Bases on balls—Off Payne, 2. Home runs—Knight. Three-base hits—Monroe. Two-base hits—Hughes, E. Smith, Osborn, Johnson, McLaughlin. Sacrifice—McLaughlin. Double play—Monroe to French to Knight. Time—1h. 45m. Umpires—Shannon and Ryan.

DUD LEE STARS AS STARS WIN SERIES OPENER FROM MISSIONS

(Continued from First Page)

the plate when Lee, again, took O'Doul's throw-in and relayed it to Les Cook in time to nip Ed at the plate for the third out.

The Stars got only four hits off the combined offerings of Christian and Bryan, but they made two of them count in their run-getting. Christian was wilder than Buffalo Bill's adventures, walking five men, hitting one, and wild-pitching over a run in his three and a third inning stay on the mound. Bryan blanked the locals in the last four frames, but the flivver had been stolen so there was no use in his locking up the garage.

The Monks got nine hits off Singleton, but Gillespie, Swanson, and Boone got seven of them and none of their mates were able to deliver in the moments when more bingles would have meant more markers. Gillespie got a pair of singles, while Swanson and Jones poked out three safeties apiece, Swaney adding two doubles to his string.

STARS IN SECOND

By virtue of yesterday's victory, Hollywood moved up to second place, Oakland losing to Seattle and dropping down and making way for the shooting Stars. Frank Shellenback will hurl for the Stars today, probably against Wee Ludolph, so it will be another tough afternoon for the Monks.

The Missions started out like the champions of the universe, cracking out three solid hits off Singleton and punching over two runs before the "Sheriff" had time to reach for his gat and get the drop on the Monks. Gillespie cracked a solid single to right for a starter and took second when Lee made a wonderful play to throw out Finn. Swanson banged a double between Sheehan and Zoellers, Gillespie scoring. Big Ike Boone was cracked in the ribs by a pitched ball and Bobby Jones followed with a single to right that brought Swanson over. McDowell and Slade were retired before the visitors could do more damage.

Christian wasted no time showing the natives that he was a wild hombre, walking Zoellers and hitting Vitt. O'Doul hit into a double play, Zoellers taking third. Jimmy then uncorked a very wild pitch, Zoellers pattering across with the Stars' first run.

The Monks got two hits and two walks off Singleton in the third, but good throwing by Les Cook prevented them from scoring. Swanson singled through the box to open the round, but was out trying to steal second. Boone drew a walk. Jones singled to right and big Ike went to third. Whereupon a double steal was attempted and Boone was nailed to the plate, Cook to Kerr to Cook. McDowell walked but Sheehan gathered in Slade's loft to end the rather hectic even though scoreless inning.

LEE TRIPLES

The next bit of excitement occurred in the Hollywood fourth, when the Stars put over their winning markers. Sheehan took advantage of Christian's wildness and got a pass to first. Roy Leslie singled over second. Kerr, after failing on two attempts to sacrifice, flied to Boone. Then came Mr. Lee with his triple down the left-field line, Sheehan and Leslie counting. With anyone more agile in left field than Boone, Lee might have been held to a double, but Mr. Boone was playing left, so Mr. Lee got his three bases. Bryan then took charge and Lee was caught trying to score on Cook's grounder to Jones, while Singleton forced Cook to end the inning. Score:

MISSIONS	AB	R	H	O	A	HOLLYWOOD	AB	R	H	O	A
Gillespie,rf	4	1	2	2	0	Zoellers,cf	3	1	0	4	0
Finn,2b	4	0	0	4	5	Vitt,3b	3	0	0	1	1
Swanson,cf	4	1	3	2	0	O'Doul,rf	4	0	1	1	1
Boone,lf	3	0	1	1	0	Sheehan,lf	2	1	1	3	0
Jones,3b	4	0	3	0	5	Leslie,1b	4	1	1	9	0
McDow'l,1b	3	0	0	10	0	Kerr,2b	3	0	0	0	4
Slade,ss	4	0	0	1	2	Lee,ss	3	0	1	3	4
Walters,c	3	0	0	4	0	Cook,c	3	0	0	6	2
Christian,p	2	0	0	0	0	Singleton,p	3	0	0	0	3
Bryan,p	1	0	0	0	0						
Griffin,x	1	0	0	0	0						
Murphy,c	0	0	0	0	0						
Totals	33	2	9	24	12	Totals	28	3	4	27	15

x—Batted for Walters in 8th.

Missions .... 2 0 0 0 0 0 0 0 0—2
Base hits .... [illegible]
Hollywood .... 1 0 0 2 0 0 0 0 x—3
Base hits .... [illegible]

Errors—Christian, Singleton. Innings pitched—By Christian, 3 1-3. Charge defeat to Christian. Hits batted—Off Christian, 2. Runs scored—Off Christian, 3. Runs responsible for—Singleton, 2; Christian, 3. Struck out—By Singleton, 3; Christian, 1; Bryan, 1. Bases on balls—Off Christian, 5; Singleton, 3. Hit by pitched balls—By Christian, Vitt by Christian. Three-base hit—Lee. Two-base hits—Swanson, 2. Sacrifice hit—Swanson. Double plays—Slade to Finn to McDowell; Jones to Finn to McDowell. Time of game—1h. 50m. Umpires—Carroll and Moran.

DUFFY LAUDS DASH RECORD

[EXCLUSIVE DISPATCH]

PASADENA, May 18.—Charles Paddock, who set a new world's record of 9.5s. for the 100-yard dash Saturday, received congratulations for the feat today from Arthur Duffy of Boston. Duffy was the first person to run the century in 9.6s.

"Congratulations on breaking the 100-yard record," Duffy said in a telegram. "I knew you would do it some day. More power to you."

INDIANS LUCKY

[BY A. P. NIGHT WIRE]

WASHINGTON, May 18.—Cleveland took the third game of the series from Washington today, 4 to 3, Smith having a slight edge over Johnson in the box. Two errors by McNeely let in two of the Indian runs. The score:

CLEVELAND	AB	R	H	O	A	WASHINGTON	AB	R	H	O	A
Jamieson,lf	4	0	0	3	1	McNeely,cf	4	0	2	4	0
Sp'rgeon,2b	4	0	0	0	1	S.Harris,2b	3	0	0	2	2
Speaker,cf	4	1	1	0	0	Rice,rf	4	0	1	4	0
J.Sewell,ss	4	1	1	3	3	Goslin,lf	4	0	0	3	0
Burns,1b	4	0	0	11	0	Judge,1b	4	1	1	9	2
Summa,rf	4	1	2	7	0	Bluege,3b	3	1	1	0	3
Lutzke,3b	4	1	1	0	2	Peck,ss	4	0	0	2	3
L.Sewell,c	3	0	1	3	0	Ruel,c	4	0	1	3	1
Smith,p	3	0	1	0	2	Johnson,p	4	0	1	0	3
Totals	34	4	8	27	11	Totals	33	3	7	27	14

Cleveland .... [illegible]—4
Washington .... [illegible]—3

Errors—Burns, McNeely. Two-base hits—McNeely, 2; Judge, Johnson, Smith. Three-base hit—Rice. Sacrifice—S. Harris. Left on base—Cleveland, 8; Washington, 7. Bases on balls—Off Smith, 2. Struck out—By Johnson, 3. Wild pitch—Johnson. Umpires—Rowland, Evans and Hildebrand. Time—1h. 54m.

OBSERVATIONS

WHILE everybody is raving about the wonderful performance of Charley Borah, the sensational Trojan freshman who chased Charley Paddock into a new world's record last Saturday—and let us state right here that every bit of that praise is deserved—it is just as well to remember that Borah has a long way to go before he equals the record that Paddock has made over a period of years. The Pasadena flyer has hung up an unequaled series of wins and records in the past decade. The fact that he is still capable of world's record time after being out of college for three or four years is noteworthy. Borah is making faster time as a freshman than Charley Paddock did at the same period of his career, but Borah has not shown the superiority over all opponents that Paddock did. Perhaps three or four years from now Borah will be the new world's champion and record holder. If he is—more power to him. Meanwhile let's not forget to give credit to the man who has been the world's outstanding sprinter for ten years.

• • •

The passing of Walter McCredie removes from the Coast League one of its outstanding characters. ... was no slouch of a ... himself, in the early days of the league, and ... can remember ... out in right field at Chutes Park ... came down here ... ager he proved ... the developer of ... players, and ... sion of championships ... equaled ... and Charley ... two outstanding ... Credie was ... guard" of ... while he ... the prominence ... that was his ... the same ... the good old days ... the old-time ...

NEW ALL-AMERICAN STAR ...

[BY A. P. ...]

SAN FRANCISCO ... Football ranks ... tial star when ... yesterday to ... Lawson. Lawson ... end and captain of ... University team ... Lawson was formerly ... Evans of Omaha.

Exide HOLLYWOOD DISTRIBUTORS
SHAEFER BATTERY & IGNITION
6390 Sunset Blvd. at Cahuenga

Exide BATTERIES
KAY & BURBANK & CO.
IN NEW HOME AT 18th & HOPE STS.
WEstmore 1...
BRANCHES:
LONG BEACH: 7th and Olive Sts. Phone 66-327. 10th and Junipero Sts. Phone 315-253. 335 East Broadway. Phone 66-483.
SANTA ANA: 310 No. Main. Phone 1296.
PASADENA: 165 So. Fair Oaks Ave. Colorado 556. 778 East Colorado St. Fair Oaks 613.
LOS ANGELES: 500 N. Larchmont. HOllywood ... 1316 W. 6th St. DRexel 7161. 9th and Santa Fe. MAin ...

Exide Batteries
KEN STOAKES
Fireproof Garage
Complete Automobile Service
816 S. Grand Ave., TR. 1306

Exide Batteries
BROOKS
1400 Glendale Blvd.
DR. 0805

Exide Batteries
Oriville S. Swanson
112 N. Ave. 60
GA. 2338

Exide Batteries
Motor Inn Service Station
2390 Colorado Blvd., Eagle Rock
GA. 0240.

Exide
Caldwell & Bissett
4720 Sunset Blvd. near Vermont
Phone OLympia 2324

Exide
Shuck's Service
3612 S. Vermont at 36th St.
Phone BEacon 1628

Exide
C. A. BALDWIN
720 N. Vine St., nr. Melrose
Phone HOlly. 5638

Exide
Fisher's Battery Shop
4012 W. 6th St., nr. Western
Phone DRexel 6187

Exide
Ransom Bros. Ign. Wks.
1370 W. Washington
West of Hoover
BEacon 0910

Exide
Grand-Adams Battery Shop
2525 S. Grand
WE. 4512

Exide Batteries
Alexandria Garage
435 S. Grand Ave.
MU. 2811

$16.50
for a 13-plate battery

AN Exide Battery is genuine economy. Exide's reputation for long life and freedom from repairs has stood the test of time and numbers—and Exide is first in both. $16.50 for a 13-plate Exide. There are Exide Batteries for every car, some costing more than this and some costing even less. At Exide dealers everywhere.

THE ELECTRIC STORAGE BATTERY CO., Philadelphia
Los Angeles, Kay Motor Supply Co.
341 W. 18th St.

The LONG-LIFE BATTERY for your CAR

Exide
BATTERIES

Fully protected by patents

YOUR Big Ben rings. Step thru—button two—and you're on your way. That's SEALPAX! No long row of buttons to fumble over. Just two on the shoulder. But speed isn't all. Think of the comfort of the single, smooth, unbroken, buttonless front. Step into SEALPAX! $1.50 to $4.00. Boys' sizes $1.00.

At All Stores
Wholesale Distributors
Klein-Norton Company
Los Angeles

Telephone TRinity 2881

Sealpax

Sold in Los Angeles by
Gene Murphy
KNOCK 'EM DEAD
HABERDASHER
Three Convenient Los Angeles Stores
313 WEST 5th STREET
212 WEST 8th STREET
108 WEST 3rd STREET

Bullock-Webster and Galloway Share Honors in H.A.C. Golf Event

NORTHERN CHAMP SCORES 78 TO WIN AT LAKESIDE

Galloway Sinks First Hole in One; Davidson Defeats Optimist Golfers at Caballero

BY BILL WISE

A. Bullock-Webster, Northern California amateur champion, scored a 78 at Lakeside yesterday to win the low gross trophy in the second annual golf tourney for members of G. L. Eastman's Hollywood Athletic Club. W. H. Logan, one of the hardest hitting members of the local fraternity, was second, with 79.

President Eastman left the tee prepared to share the honors with J. B. Irsfeld, Lakeside president, in the tourney that drew nearly four-score entrants. Frank Galloway, former chief executive of the Movie City organization, slipped in with a hole in one to cop major glory.

Galloway fainted when his tee shot to the tricky 100-yard hole stayed on the green and disappeared just as the ball dropped from sight in the cup—the first hole in one ever made at Lakeside.

... Clinton finished one stroke under Stanley Gordon, for the low net, the popular ... collecting ... George B. ... won the blind bogey, ... Smith, Clyde ... W. T. Peck and ... Eastman also won ... in the guessing event. ... won the special eighteen-hole honesty prize with a medal of 131 and O. L. Routt admitted to eleven strokes on seventeen for a similar trophy. Eddie Browne, Lakeside and Hollywood Athletic Club tourney chairman, and Ralph Ahrens, two of the most popular members of both organizations, tied with gross 86s.

Thirteen valuable trophies were awarded in the enjoyable competition yesterday, Eddie Browne donating and collecting many of the prizes. Freddie Tongue, caddymaster, and Howard Beall, professional, assisted A. H. Painter with tournament details.

78—Bullock-Webster.
79—W. H. Logan.
81—R. A. O'Brien.
83—A. J. Shafer.
84—Dr. A. H. Moore, Paul Reynolds.
85—W. R. Fawcett, Arthur Kelly.
86—E. S. Browne, R. H. Ahrens.
87—George Marshall, A. J. Verhagen.
88—A. E. Pattison.
89—N. S. Ewing, Tom Kennedy, M. R. Grya, E. Paul Hill, W. P. Lohman.
90—H. W. Standfield, C. C. Albright, J. B. Irsfeld, F. K. Galloway, G. R. Minckler.
91—B. C. Long, Ed Kennedy, G. L. Eastman.
92—F. R. Grove, James Dugan.
93—G. R. Dexter, F. B. Smith.
95—J. W. McLellan, V. R. Anderson, Robert W. Reed, Dana H. Bennett.
96—F. E. Bury, Lynn Reynolds.
97—George Mauser.
98—Scott Dunlap, Bill Brandt, C. H. Wellington.
99—Ross Hove, L. D. Warden, W. W. Peck, Will T. Peck.
100—L. B. Young, Clyde Swendsen, G. G. Greenwood.
101—C. O. Pulliam, R. N. Stevenson.
104—Art Ripley, A. A. McCray.

MIDWICK COURSE OPEN TOMORROW

The Midwick course will be open to entrants in the women's southern championship, starting next Monday, both tomorrow and Friday, according to Mrs. Dorothy B. Hill, women's club tourney chairman. Midwick is in fine shape for the feminine classic and the two-ball mixed-foursome event, included in the southern schedule for one week from Friday, will also draw a fine entry.

OPTIMIST GOLFERS AT EL CABALLERO

A. Davidson, with 91-6-85, finished under a record field of fellow-Optimist Club members, in the regular monthly tournament of the enthusiastic organization at El Caballero yesterday. Harry Baker, club tourney chairman, and Jack Tarrant, club pro, combined with W. H. Myrick, manager, to stage one of the most successful events the visitors declared they had ever enjoyed.

A. Wake won second Class A prize with 94-8-86 and Jim Westervelt collected the third trophy in the leading division with 100-10-90. Ernie Higgins, 97-18-79; Jim Darsie, 104-19-85, and J. B. Arthur, 107-16-91, won all Class B trophies. H. S. Johnson, 104-22-82; A. S. McFarlane, 107-24-83, and H. A. Smith, 111-24-87, collected prizes in the Class C division.

EL SERENO CLUB WORK PROGRESSING

When John Duncan Dunn made his first survey of the new 6000-yard golf course now under construction for El Sereno Country Club out on Alhambra and El Sereno boulevards, his thought for the first hole was to make it an easy getaway.

STUDYING A MAP OF INDIA

'Tis none other than Nick Lutze, former Notre Dame grid star and "rassler" of parts looking over the topography of Prince Go-Go-Gobar, Hindu grappler. Lutze has been doing lots of study in preparation for tonight's bout at the Olympic, and he believes he will be able to go over Gobar in short order. The behemoth from across the waters is also pretty sure of giving the big Irishman a hot battle. The fans are looking for a real battle when the pair get together on the canvas.

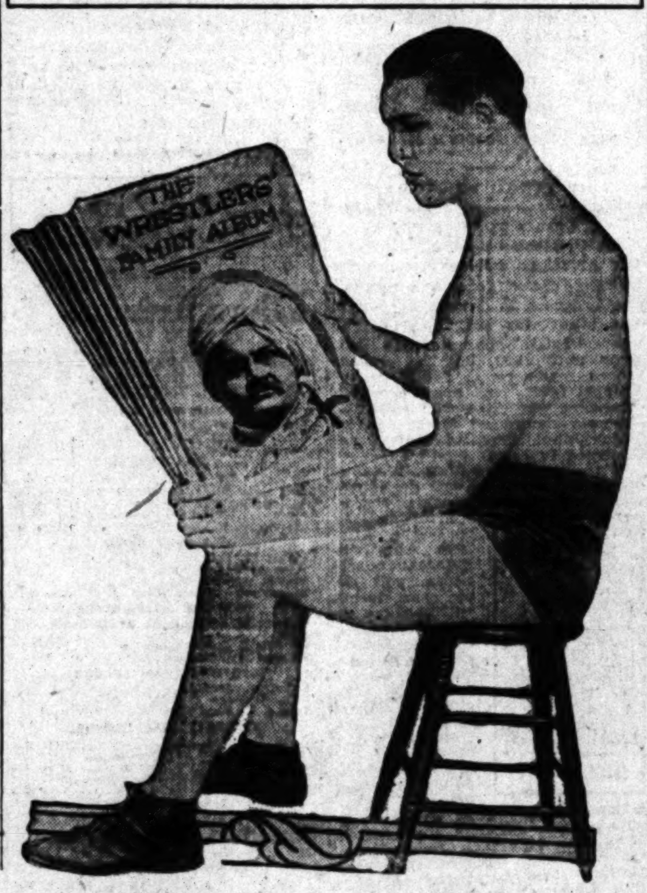

PODDUBNY MAKES DEBUT TONIGHT

Giant Russian Grappler to Battle Koloff

Lutze Clashes With Gobar on Twin Program

Five Bouts Carded for Big Olympic Bill

A double main event, bringing together Ivan Poddubny and Dan Koloff, and Nick Lutze and Prince Goho Gobar—all giant heavyweight wrestlers—will top Lou Daro's semimonthly program at the Olympic Auditorium tonight.

Daro claims his show for this evening is one of the best top-and-bottom line-ups of wrestling entertainment he has ever presented. Five bouts are on tap, two more matches than are usually contained in a mat card.

IVAN PODDUBNY

"Ivan the Terrible" Puddubny's first appearance in Los Angeles against Dan Koloff is attracting a great amount of interest among wrestling devotees. Poddubny comes to the Coast with a reputation of being the greatest grappler ever produced in Europe—better than either Stanislaus Zbyszko or the original George Hackenschmidt.

Eastern sports writers hailed the 250-pound Russian as the maximum of brute strength and worthy of all favorable stories which preceded his arrival in this country from Russia last year. Lou Daro, however, is making it certain that Puddubny will not have an easy thing tonight.

Dan Koloff, Puddubny's opponent, proved to the satisfaction of local fans last year that he is to be feared by the best of them when he gave World's Champion Joe Stecher a scare in a bout for the title.

Koloff is known as quite a "tough guy" on the mat himself. He is fairly fast, as rough and ready as they make 'em, and he carries 225 pounds of brawn to pit against Poddubny tonight.

The other end of the double wind-up figures to give the Poddubny-Koloff battle a close run for action as well as class. Nick Lutze, youthful mat star, who formerly played football at Notre Dame, meets Prince Goho Gobar, the Hindu wrestler from India, in this event. Fans who started hailing Lutze as a coming champion after his three-minute victory over Tony De Vecchi at the last show will have an opportunity to see how he will stack up in a bout with a real top-notcher.

Gobar will have an advantage of twenty-three pounds in weight and a big edge in experience over his youthful rival. If Lutze wins a fall from the 238-pound Hindu tonight he should be in line for matches with some of the best of them.

Lou Daro's preliminaries are unusually attractive and the mat fans are expecting a big evening of entertainment.

TONIGHT'S CARD

Ivan Poddubny vs. Dan Koloff, best 2 out of 3 falls. Two hours, time limit.
Nick Lutze vs. Prince Goho Gobar, one fall, hour time limit.
Feliz Lopez vs. Frank Aguaro, one fall, 30 minutes, time limit.
Kinjo Ikeda vs. Roy Anderson, one fall, 20 minutes, time limit.
Joe Kessel vs. Al "Cowboy" Stone, one fall, 10 minutes, time limit.

RABBIT PUNCHES

By PAUL LOWRY

EASTERN athletic authorities, who always give themselves a good time by scorning records made in the West, are pulling a new one in regard to Charley Paddock's new 100-yard dash mark of 9.5s. A Boston authority declares Paddock told him in Beantown last fall that he would not accept a world mark under the new system of tenths of a second.

Up to a couple of years ago all stop watches registered in fifths of a second, and a sprinter running under that system would have had to be clocked in 9 2-5s. in order to break the old record of 9 3-5s. Along came the new watches and a tenth of a second is sufficient to give a man a new record. Several of the old-timers like Duffy, Drew, Kelly and perhaps Paddock himself, may have shaded 9 3-5s., but until the new system was inaugurated there was no chance of receiving credit for it. It does seem a bit unfair to the old-timers, but a lot of records under the tenth system have gone into the book without a yelp, so why pick on Paddock?

California placed eleven men on the national college honor roll in track-and-field events during 1925, according to the selection made by John L. Griffith of Chicago, executive secretary of the National Amateur Athletic Federation. These eleven men, who enabled California to lead all other States by a wide margin, were:

Occidental: Carter, mile.
University of Southern California: Dye, high hurdles; Grumbles, low hurdles; Houser, discus, shot.
Pomona: Maxwell, low hurdles.
Stanford: Work, high jump; Leistner, high hurdles; Hartranft, shot and discus.
California: Gerkin, shot put.

California is justly proud of these men, just as she will be still prouder of the augmented list of 1926 athletes who are bound to make that honor roll. This has been California's biggest year in track history, and there will be many additions.

A folder adorned with a bathing girl in green on the front cover and a likeness (near-beer type) of Charlie White on the back, reached me in the mail yesterday. I don't know the bathing girl, but I do know something of Charlie White. Not Charlie White, the "Muscle Sense System" professor, but Charlie White, the fighter.

Below the bathing girl it is proclaimed in bold type, "You, Too, Can Possess Such Beauty As This." And Prof. White, the former lightweight boxer, the man who had Benny Leonard within two counts of being out and minus his lightweight crown, is the teacher. Though Charlie admits in his own pamphlet that he is worth over $750,000, he is endeavoring to grab more shekels by teaching the fat girls how to grow thin and the thin ones how to grow fat. Ain't life grand?

Indians Break Losing Streak Downing Oaks

[BY A. P. NIGHT WIRE]

OAKLAND, May 18.—The Seattle Indians, after losing six straight games on their home diamond, came here this afternoon to defeat the Oaks, 3 to 1. Ramsay, pitching for the visitors, let the Oaks down with only three hits.

Earl Kunz, pitching for the Oaks, allowed seven hits and the Indians used five of them to make their runs. The score:

SEATTLE	AB	R	H	O	A
Lane,cf	3	1	1	1	0
Brady,3b	3	0	1	3	2
Callag'n,lf	3	0	1	1	0
Hufft,rf	3	1	1	3	0
Hudgens,1b	3	1	1	10	0
Sherlock,ss	4	0	1	2	4
T.Bald'n,2b	4	0	1	1	1
E.Bald'n,c	4	0	0	6	0
Ramsay,p	3	0	0	1	1
Totals	30	3	7	27	8

OAKLAND	AB	R	H	O	A
Reese,ss	4	1	1	1	4
Bratcher,cf	4	0	0	2	0
Governor,lf	3	0	1	3	0
Arlett,rf	3	0	1	1	0
Boel,c	4	0	0	5	3
Brubak'r,3b	3	0	0	1	4
Guisto,1b	3	0	0	13	0
McNally,2b	3	0	0	1	1
Kunz,p	2	0	0	0	3
Freeman,p	0	0	0	0	0
Fenton,x	1	0	0	0	0
Totals	30	1	3	27	15

Seattle .... 0 1 0 0 0 0 1 1 0—3
Base hits .... 1 1 0 0 0 1 2 1 0—7
Oakland .... 1 0 0 0 0 0 0 0 0—1
Base hits .... 1 0 0 1 0 0 0 0 1—3

Errors—Callaghan, Boel. Innings pitched—By Kunz, 8. Charge defeat to Kunz. Runs responsible for—Ramsay, 1; Kunz, 3. Struck out—By Kunz, 3; Ramsay, 5. Bases on balls—Off Kunz, 3; Ramsay, 2. Stolen bases—Lane, Governor. Three-base hit—Reese. Two-base hits—Hudgens, Governor, Hufft, Callaghan. Sacrifice hits—Hudgens, Hufft, Brady. Double play—Sherlock to Brady to Hudgens. Time of game—1h. 45m. Umpires—Goss and Phyle.

LEADERS IN MAJOR LOOPS

LEADING HITTERS

	G.	A.B.	R.	H.	P.c.
Southworth, Giants	21	68	17	29	.426
Dugan, Yankees	26	99	10	41	.414
Wilson, Cubs	27	92	20	37	.402
McNeely, Senators	23	77	18	30	.390
Ruth, Yankees	30	108	33	42	.389
Meusel, Yankees	30	117	26	45	.385
Goslin, Senators	34	128	26	49	.383
Cobb, Tigers	23	81	20	30	.371
Burns, Indians	30	121	21	44	.364
Bressler, Reds	26	80	14	29	.363

Home run leader—Ruth, 12.
Leading run scorer—Ruth, 33.
Leading base stealer—Cuyler, Pirates, 13.
Leading pitchers—Meadows, Pirates, and Ring, Giants, won 4 games each.

Tonight—Olympic Auditorium Double Main Event
LOU DARO PRESENTS
IVAN PODDUBNY vs. DAN KOLOFF
NICK LUTZE vs. PRINCE GOBAR
—AND—
Three Other Star Bouts
Seats Reserved at Olympic Auditorium, 18th and Grand. WEstmore 6477. 4000 Balcony Seats at $1.

Since the West's first Automobile

—Union Gasoline Has Been the Motor's Friend

BACK in 1899, the first crude automobile made its appearance on the Pacific Coast. People gasped in wonder at the sight of it, and a few daring ones actually trusted themselves to the dangers of the "horseless carriage."

What strides have been made in the automobile industry since then! You can easily recall the topless, high-seated bicycle effects in the early models—the outside brakes and gear levers—the chain drive.

Then came the first improvement, a snappier looking car. And thus we graduated into more comfortable machines.

Step by step there developed the automobile of today.

In the years that have passed, since people stood astounded while the earliest products chugged down our main streets, hundreds of cars have been made—have existed for a year or two and then died out.

Time, that test of all things, has weeded out the many unable to "make the grade" and left the standard cars of today.

Like these automobiles, non-detonating Union Gasoline has progressed. Has stood the test of years.

Just as constant thought and research have been directed toward improvements in automobiles, so has Union Oil Company of California constantly improved non-detonating Union Gasoline and the methods of refining this fuel.

And now when you buy a car you do not only consider the looks of the machine. You ask how long has it been manufactured, what is the record of its makers.

How has it stood the test of time!

So with gasoline.

In non-detonating Union Gasoline you get the perfection resulting from four decades of refining and marketing—of over forty years of research—all to serve you.

Consider these facts when you buy your gasoline. Consider that drivers of all kinds of automobiles, from the earliest model to the most modern, have operated on and been given satisfaction with non-detonating Union Gasoline.

That is your guarantee.

"To Serve You"

Union Oil Company
of California

This is one of a series of announcements by the Union Oil Company which we believe will be of special interest to all Westerners. Others acquainting you with the development of the oil industry will appear from time to time. Look for them in this publication.

YOUNG'S SPEEDY SHOES FOR MEN

These New Featherweights and Waferweights are as cool and exhilarating as the sea breeze in July. They're SPEEDY SHOE CREATIONS in Lite India Tans and Sepias

$6.50 and $8.50

Saturday Evenings 'til 10

Young's SPEEDY SHOES for Men

316 W. Fourth Street · 147 W. Fifth Street · 306 W. Sixth Street · 223 W. Seventh Street · 430 W. Fifth Street · 424 S. Broadway · 314 S. Broadway · 6673 Hollywood Blvd. · 30 Pine Avenue, Long Beach

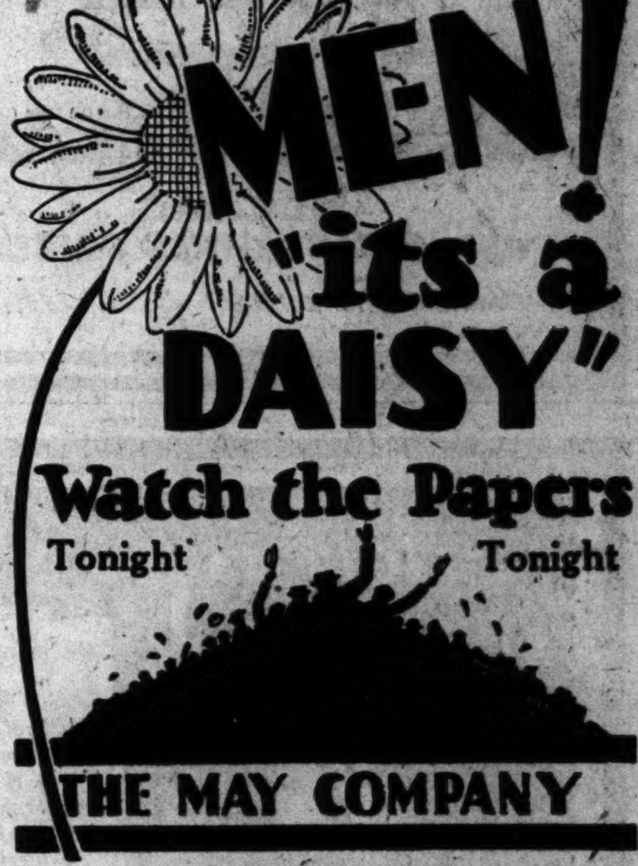

MEN! "its a DAISY"

Watch the Papers
Tonight Tonight

THE MAY COMPANY

LENOX

The New E&W SUPER-QUALITY COLLARS

Are entirely new—They look like linen—They are flexible yet starched—And they outwear any starched collar ever offered

35c each 3 for $1.00

CLUETT, PEABODY & CO. INC. MAKERS

BOXING
TUESDAY NIGHT JUNE 1ST
VERNON COLISEUM

Santal Midy
STOPS PAIN
Beware of Imitations. Look for the word "Midy"
Sold by All Druggists.

HOUSES TO BE MOVED are offered at bargains in— TIMES WANT ADS

American Javelin Throwers Show Great Improvement

BILL CLASSY FIGHT CARD

Mercuries Put on Final Amateur Ring Program of Season; Evans Meets Young in Feature

For the final windup of the amateur boxing season, the Los Angeles Athletic Club is to put on one of the best cards ever presented during any season. Tomorrow night nine bouts are to be held under the direction of Flayton Frye, club boxing instructor. Each is a "whiz" in its way and the man have been carefully matched for the three and possibly four-round bouts to be held in the club gym.

Huerta Evans is to have the test of his meteoric career when he meets Sailor Young, the pride of the Pacific Fleet. The men are to weigh in at 3 o'clock Thursday afternoon at 114 pounds. Another particularly classy event will be the Turchi-Valenzuella scrap at 112 pounds. The Italian has been mowing his opponents down in one-two-three fashion and is in the pink of condition.

There'll be another
BIG PARADE
ON WASHINGTON BLVD.
TONITE
Everybody'll be headin' for the
Plantation
to see the Opening of
GEORGIE STONE
Late Star of "Artists and Models"
AND HIS
ROLLING STONES
The totally different Musical Revue
WITH OUR OWN
ZELMA O'NEAL
JOE E. RAY
AND GIRLS, GIRLS, GIRLS
Phone EMPIRE 1262 for a table

Here is
van York
the new
Van Heusen
in the Metropolitan Manner
Van Heusen is the only collar made in one single piece of smooth, strong, multi-ply fabric. Nothing sewed together—no bands—no need for starch. It will not wilt. The loom has woven the fold in, woven a faultless curve in, woven comfort and smartness in. For all occasions the world's smartest, most comfortable, most economical collar.
12 STYLES 50c EACH
Phillips-Jones New York
San Francisco Office 485 Mission Street
VAN HEUSEN
the World's Smartest Collar

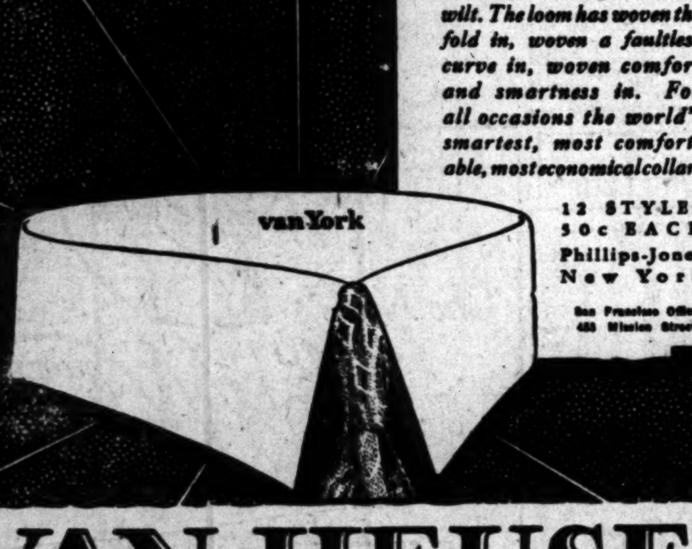

COLLEGE STARS DISPLAY CLASS

Harvard Coach Predicts Good Future for Spearmen

Will Soon Vie With European Men for Honors

Coast Tossers Have Advantage Over Eastern Rivals

BY JAAKO MIKKOLA,
Harvard University Field Coach
[EXCLUSIVE DISPATCH]

CAMBRIDGE (Mass.) May 18. The American colleges deserve the greatest praise for their marvelous progress in javelin throwing. The event was not added to the intercollegiate championship program until 1922, but the present record made by C. H. Storrs of Yale is 199ft. 1in., a mark which compares very favorably with the Olympic record of 215ft. 9¾ in. which Jonni Myyra of Finland established in 1920.

While the United States is about fifteen years behind the Scandinavian counties in the javelin throw, I firmly believe that the athletes from the different continents will be on even terms within three or four years. Some misguided persons thought that American boys ought to throw the javelin extremely well because they are such wonderful baseball players. That is all wrong. They are on the wrong road. Javelin throwing is altogether different. Baseball requires fewer muscles than the javelin. The surprising thing is that American boys improved so fast at the javelin.

BILL COOK

No other nation has made such progress. America has accomplished in half a dozen years what the Scandinavian countries required twenty years to accomplish. Look back at the 1920 Olympic games. The United States won no place in the javelin throw, although the event had been included on the A.A.U. program since 1909.

The event gained little popularity until it was added to the I.C.A.A.A. program in 1922. The increased interest is reflected in the fact that Oberst won third place for the United States and another American competitor took fifth. By 1928 it is logical to assume that the United States will be making a good fight for first place and possibly for several of the other scoring positions.

The long season enjoyed by the Pacific Coast college men enables them to perfect the technique of javelin throwing, but it is interesting to note that in four I.C.A.A.A.A. meets the title has remained in the East, and it will not surprise me if some easterner is victorious again this year. Take the victory of Leyden of Maine in the Penn relays as an example. He cleared more than 195 feet, within an arm's reach of the present intercollegiate record. When a man can make such a throw in mid-April it is impossible to estimate what to expect of him when the competition begins in the big meet of the year.

Harlow of Stanford showed a great effort to win the recent P.C.C. meet at slightly over 201 feet, with Shipkey, his team-mate, and Cook of Southern California not far behind. Kuck of the Kansas State Normal is a remarkable javelin thrower, having tossed the spear over 214 feet last Saturday.

Winning performances in the javelin at the I.C.A.A.A.A. meets follow:

1922—G. R. Brander, Penn........185ft. 8⅝in.
1923—C. H. Storrs, Yale..........199ft. 1in.
1924—R. W. Gibson, Princeton....193ft. 1⅞in.
1925—E. C. Beach, Yale ....186ft. 4in.

ANGELS LUCKY TO DOWN SEALS

(Continued from First Page)

Jacobs also went out on a fly to Averill and Statz struck out. Nothing wrong with that kind of pitching.

In the fifth Suhr booted Hemingway's grounder and Brazill followed with a hit to left. Ray Jacobs struck out and then Hemingway and Brazill pulled a double steal. Agnew threw the ball over Mulligan's head, letting Hemingway score, and Brazill went to third, from where he scored on Weis's sacrifice fly to Valla.

Moudy was not responsible for those two runs, nor was he responsible for the one made in the fourth.

LOS ANGELES	AB	R	H	O	A
Statz,cf	5	0	1	4	0
H'inway,2b	5	1	0	4	6
Brazill,3b	4	1	2	2	3
R.Jacobs,1b	4	1	2	6	1
Weis,rf	2	1	0	0	0
John,lf	4	0	3	4	0
Mitchell,ss	4	0	1	4	4
Hannah,c	2	0	0	2	0
E.Jacobs,p	4	0	1	0	1
Totals	36	4	9	27	15

SAN FRANCISCO	AB	R	H	O	A
Valla,cf	4	0	1	4	0
Kilduff,2b	5	1	2	2	2
Mulligan,3b	4	0	0	1	2
Brower,1b	4	0	0	9	0
Averill,lf	2	0	0	2	0
Jolley,rf	2	0	0	1	0
Suhr,ss	3	0	0	0	3
Agnew,c	3	0	1	7	1
Moudy,p	2	0	0	0	2
Kerr,p	0	0	0	0	1
Hendryx,x	0	1	0	0	0
Totals	31	2	4	27	11

x—Batted for Moudy in 7th.
xx—Batted for Kerr in 8th.

Los Angeles ....0 0 0 1 2 0 1 0 0—4
Hits ....2 0 2 2 2 0 1 0 0—9
San Francisco ....0 0 0 1 0 1 0 0 0—2
Hits ....1 0 2 0 1 0 0 0 0—4

Errors—Hemingway, Brazill, Mitchell, Brower, Suhr, Agnew. Innings pitched—By Moudy, 7. Charge defeat to Moudy. Runs responsible for—Moudy, 1; E. Jacobs, 1. Struck out—By Moudy, 8; Kerr, 2. Bases on balls—Off E. Jacobs, 6. Stolen bases—Brazill, 2; Hemingway. Home runs—Kilduff, R. Jacobs. Two-base hits—R. Jacobs. Sacrifice hits—Hannah, Suhr, Weis. Double play—Mitchell to Hemingway to R. Jacobs. Time of game—2h. 1m. Umpires—Becker and Van Graflin.

GOLDSTEIN SIGNED TO BATTLE HUDKINS

[BY A. P. NIGHT WIRE]

NEW YORK, May 18.—Ruby Goldstein, sensational young New York lightweight, today signed contracts to fight two western contenders at open-air boxing shows in the Coney Island stadium next month. His first fight will be a six-round contest with Mike Dundee of Rock Island, Ill., on June 4, while on June 25 he will face Ace Hudkins of Omaha, Neb., over the same distance.

SALVADORE TO MEET HUDKINS

Ace Hudkins was matched to fight Phil Salvadore at the Hollywood American Legion Stadium Friday night, June 4, by Tom Gallery yesterday afternoon. This will be the last fight Hudkins will have in California before he leaves for the East to fight Ruby Goldstein in New York. Ace leaves the next day for New York City.

CLUB STANDINGS

(Continued from First Page)

Toledo, 6; Columbus, 5.
St. Paul, 6; Minneapolis, 4.
Kansas City-Milwaukee, postponed; rain.

WESTERN LEAGUE

	W.	L.	Pc.		W.	L.	Pc.
Des Moines	19	11	.633	Denver	14	14	.500
Tulsa	18	14	.563	Omaha	14	16	.467
Okla. City	17	14	.548	Lincoln	12	16	.429
St. Joseph	16	16	.500	Wichita	10	19	.345

Yesterday's Results

Oklahoma City, 9; Wichita, 6.
Tulsa, 11; St. Joseph 5.
Others postponed, rain.

TEXAS LEAGUE

	W.	L.	Pc.		W.	L.	Pc.
Dallas	21	10	.677	Wichita Falls	14	18	.438
San Antonio	19	13	.594	Waco	14	18	.438
Houston	19	14	.570	Beaumont	12	19	.387
Shreveport	16	15	.516	Fort Worth	11	19	.367

Yesterday's Results

Dallas, 10; Beaumont, 6.
Waco, 4; Wichita Falls, 6.
Houston, 3; Shreveport, 2.
San Antonio, 2; Fort Worth, 1.

WESTERN ASSOCIATION

Fort Smith, 5; Muskogee, 5. (12 innings, tie, darkness.)
Springfield, 26; McAlester, 6.
Ardmore, 3; Okmulgee, 2.

SOUTHWESTERN LEAGUE

Salina, 4; Arkansas City, 6.
Enid, 4; Ponca City, 3.
Topeka, 6; Black Well, 3.

INTERNATIONAL LEAGUE

	W.	L.	Pc.		W.	L.	Pc.
Baltimore	20	7	.741	Syracuse	13	17	.433
Buffalo	23	11	.676	Newark	13	18	.419
Toronto	19	13	.594	Jersey City	10	21	.323
Rochester	16	12	.571	Reading	7	23	.233

Yesterday's Results

Newark, 7; Baltimore, 2.
Jersey City, 8-4; Reading, 7-1.
Rochester, 6; Syracuse, 1.
No other game scheduled.

SOUTHERN ASSOCIATION

	W.	L.	Pc.		W.	L.	Pc.
New Orleans	23	11	.676	Chattanooga	14	20	.412
Birmingham	21	12	.636	Mobile	14	20	.412
Memphis	22	14	.611	Atlanta	14	21	.400
Nashville	21	15	.583	Little Rock	9	20	.310

Yesterday's Results

Nashville, 20; Chattanooga, 2.
Little Rock, 3; New Orleans, 1.
Birmingham, 10; Atlanta, 7.
Mobile, 15; Memphis, 12.

A.A.U. DENIES HOFF CHARGES

(Continued from First Page)

Los Angeles before it can be made public.

"We do not expect Hoff to break a record every time he competes," an A.A.U. official said. "But we do insist on his keeping his engagements. Hoff took a workout in Los Angeles on the day he was to have appeared in San Francisco and was not visibly incapacitated. If he had simply put in an appearance in San Francisco we should have considered his obligation to the A.A.U. fulfilled. His failure to do so compelled us to suspend him.

HOFF MERELY INTRODUCED

On the date of the San Francisco meet Hoff appeared at Pasadena during the Los Angeles Athletic Club exhibition track meet and was introduced to the crowd. He did not work out as stated in the above wire from Chicago, but appeared on the field in his "civvies."

CALLAHAN COPS BOUT AT VERNON

(Continued from First Page)

or a Vincent and Fuente would be a fighter.

After taking a left to the stomach that found him sitting on the floor in his own corner at the end of the first round, he came back and fought Lester off his feet in the second and third rounds. Up to the time Lester backed him up against the ropes and hammered him about the head in the fourth round, Fuente looked like a good bet.

He danced around Lester, had the big fellow from San Francisco who outweighed him by fifty pounds lumbering like a ship without a rudder and actually staggered him in the second round with rights to the head. But when Lester cornered him Fuente was through.

There was a lot of right-hand popping in the Callahan-Goodrich fight. Callahan caught the Buffalo scrapper with a hard jolt to the chin in the third and Goodrich held on viciously. Goodrich bounced several rights off Callahan's chin during the course of the fray, but apparently they never phazed the local scrapper.

Despite the fact that Goodrich is very clever at throwing his left shoulder in the face of blows, Callahan had his sights adjusted much better than in their last battle, and caught Goodrich with many a ringing smack to the bread basket and face.

The first ten-rounder of the evening, the Liston-Vincent imbroglio, was a roundhouse brawl with slaughterhouse trimmings. Liston had the best of the early slugging, but Vincent proved stronger at the finish and pulverized Liston's face in terrible fashion. It probably is a soft pulp this morning.

MURRAY BEAT HART IN CULVER TOP SPOT

Frankie Murray handed Billy Hart a bad pasting in the eight-round main event last night. Murray had an edge on most of the rounds. Roberta Risdon took a decision over Tony Rosales in the semi-wind-up.

Bill Blood kayoed Henry Acosta in the first round of a scheduled four-round go. Bill Statts tok a decision over Jack Ward in the four-round opener.

OREGON NINE WINS

[BY A. P. NIGHT WIRE]

EUGENE (Or.) May 18.—The University of Oregon baseball team came back after yesterday's drubbing by the University of Washington nine and took today's game by the score of 10 to 9.

L.A. HIGH COPS CITY NET TITLE

Romans Trim Manual Arts Tennis Team in One-Sided Affair, 17 to 0

Capt. Jack Phillips's Los Angeles High School tennis team copped their second city tennis championship yesterday afternoon when they trounced the Crack Manual Arts High squad to the tune of 17-0 on the courts of the University of Southern California. The match was the last dual meet for the Roman aggregation who have come through seven contests in the city circuit with a clean slate of victories to their credit.

In the initial contest of the afternoon, Jack Phillips defeated his rival leader, Donald Jenner, after a three-set struggle in which the steady play of the Roman captain told the story in the final count, 4-6, 6-4, 8-6. Although the Romans played without the services of Rex Goodcell and Albert Bennett, two of the best prep juniors in the Southland, the Toiler squad proved too weak for their rivals and were forced to journey home again without a single tally to their credit.

The Romans however, lost their reign in the Southern California and State doubles championships to San Diego High School this year when Phillips and Goodcell dropped a final contest at Chaffee Union High last week-end. The Wilshire institution had held these titles for five years. The results of yesterday's play follow:

SINGLES

Phillips (L. A.) defeated Jenner (Manual) 4-6, 6-4, 8-6.
Bennett (L. A.) defeated Egar (Manual) 6-2, 6-1.
Sheldon (L. A.) defeated Yates (Manual) 6-4, 6-4, 7-5.
Harwood (L. A.) defeated Howell (Manual) 6-2, 6-4.

DOUBLES

Phillips and Benett (L. A.) defeated Jenner and Egar (Manual) 6-1, 11-9.
Sheldon and Harwood (L. A.) defeated Yates and Ronsezune (Manual) 6-2, 6-3.

FACTORY TO YOU AT WHOLESALE PRICES
There is no reduction in the quality of the material or workmanship of Coast Tires. They are sold under our Standard Guarantee. Compare the prices below with other guaranteed tires. A CLEAR SAVING TO YOU IS QUICKLY SEEN.
ALL FIRSTS—NO SECONDS
Cord Tires
THE COAST TIRE RUBBER CO.
Los Angeles Factory Branch
1201 S. Hill Street
Open Saturday evening until 9:00.

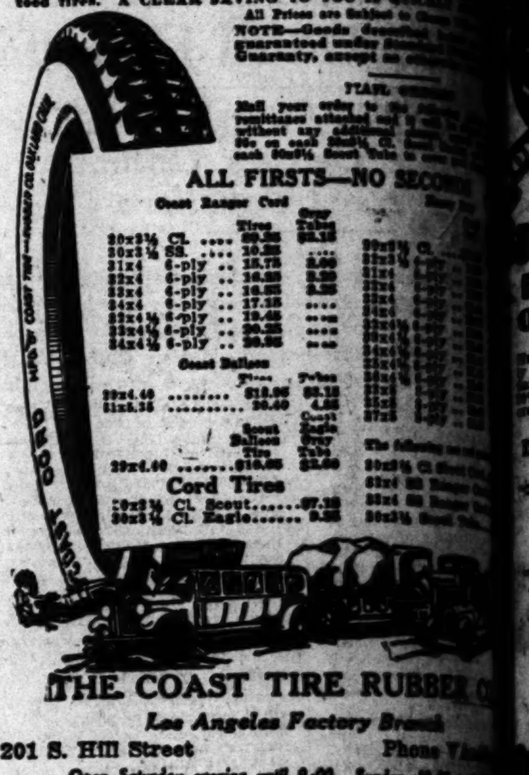

BASEBALL TODAY
WRIGLEY FIELD
South Park and 41st Street
LADIES FREE
MISSION vs. HOLLYWOOD
Daily, 2:45 P.M.

HOLLYWOOD LEGION STADIUM FRI. NITE AT 8
BOXING

REFUSE SUBSTITUTES
Newbro's Herpicide

Never before have we been able to make enough of these fine cigars
Now, for the first time in the history of our business, we can invite you to try the Bayuk Philadelphia Hand Made Perfecto
IT HAS been just sixteen years since we started to make the Bayuk Philadelphia Hand Made Perfecto.
We started in a most humble way with a production of only a few thousand a day and we were quite unprepared for the perfectly amazing success which greeted this cigar wherever it was introduced.
We doubled our output. We tripled it. We increased it a hundredfold. We kept increasing it until we were making millions of these cigars every week! And still we could not fill our orders!
Without a line of printed advertising, the Bayuk Philadelphia Hand Made Perfecto grew in popularity until it became the largest selling 10c brand in the country—a record without equal in the cigar business.
Quality did it! Quality lifted this fine cigar to its pinnacle! Quality is keeping it there today!
Many times we have wanted to tell you about this cigar, but we were always so far behind in orders that we did not dare to advertise.
It has only been within the last few months, since the erection of our new million dollar factory, that we have been able to come anywhere near meeting the demand that has been growing and growing for sixteen years.
So we say to you today— try the Bayuk Philadelphia Hand Made Perfecto. Make up your mind that you are going to see for yourself what has made this cigar so popular for so many years.

10c
BAYUK PHILADELPHIA HAND MADE PERFECTO
MORE FREE CIGARS FOR LUCKY MEN
Distributor, Klauber-Wangenheim Co., 301 East 4th St.

ELECTRIC LIGHT GROWTH SHOWN

National Association Points Out Development

Stock Buying Set at More Than $1,000,000,000

Ballard Scores Ownership by Government

[BY A. P. NIGHT WIRE]

ATLANTIC CITY, May 18.—More than $1,000,000,000 has been contributed to the electric light and power business through investment in the stock of companies by customers, a report presented to the National Electric Light Association convention today showed.

This report, presented by W. H. Hodge, vice-chairman of the customer-ownership committee, gave the number of new customer-investors during the past year as 236,000, bringing the total to 1,183,410, holding stock in 226 companies. These companies, according to the report, serve 75,000,000 persons.

"The customer-ownership plan," the report stated, "has created a far-reaching range in the public's attitude toward light and power companies. It has popularized the companies and this, in turn, has rendered many operations less costly and difficult."

The report also took occasion to warn investors to choose their holdings carefully.

"The success of customer-ownership in our industries," the report continued, "causes imitations by other industries to which it is not suited and there has been considerable loss by people of small means."

R. H. Ballard of Los Angeles, a former president of the association, speaking of government ownership said, "There have been proposals for government housing, government telephones, government mines, government oil fields, government forests, government banks, government manufacturing and many others; almost everything, in fact, except the motion that the country should own all the farms of the country. The farmer is perhaps left out of the Utopia so that there maye be some one on the outside on whom additional taxes can be loaded to partly offset deficits in government revenue which would be caused by the issuance of an enormous volume of tax-exempt securities for these socialistic schemes. We as an industry are against this sort of thing on principle."

He declared "if all business men in the land were thoroughly imbued with the fundamental principle that government ownership in any field is wrong, is socialistic, destroys democracy, brings an oligarchy into political power, then no local business men will back any scheme, however appealing in its local aspects, that violates the principle."

"Electric motors in the United States are doing as much work every day as could be accomplished by 170,000,000 men, or four times the 45,000,000 men and women of this country who are engaged in gainful occupations," it was asserted by J. E. Davidson of Omaha, president of the new association. He attributed to the fact a large part of the present position of the United States among nations with respect to national wealth and commercial and industrial supremacy. He stated that every worker has an average of more than four horsepower at his command, 75 per cent of this power in industry being electrical.

PICKFORDS SEPARATION CONFIRMED

Wife Also Admits It Has Happened, But Says 'Tis Only Friendly Breach

[BY A. P. NIGHT WIRE]

NEW YORK, May 18.—Marilynn Miller, musical comedy star, through a companion today confirmed the announcement of her "friendly separation" from Jack Pickford, motion-picture star, as announced by him at Hollywood.

Miss Miller evidently had anticipated the question for, having moved from her apartment at the Marguery Hotel to the Ambassador, she left word that interviewers should be referred to the new address. Calling the Ambassador, reporters were answered by a woman who read a brief note prepared for "the press."

"Miss Miller is out," she said, "but she said to say there has been a separation, perfectly friendly and there is no talk of divorce.

"Miss Miller was with Mr. Pickford considerably when he was here, and they are very friendly, but they thought it best to separate for a while."

"Would Miss Miller amplify this with a personal statement?" she was asked.

"I'm sorry," the voice replied, "but Miss Miller is out and, really, is not that enough explanation?"

DENIES THAT GOVERNOR DECLARED HAT IN RING

[BY A. P. NIGHT WIRE]

EUREKA, May 18.—Harry Lutgens, private secretary of Gov. Richardson, today emphatically denied that Gov. Richardson had made any statement yesterday to Gov. Pierce of Oregon or anyone else, either publicly or privately, that he will be a candidate for re-election. This was in answer to rumors that such a statement had been made. Newspaper men of Eureka heard no such announcement in any of the speeches at the Douglas memorial bridge dedication yesterday afternoon.

X-RAY SHOWS YOUNG'S RIBS BROKEN IN CRASH

[BY A. P. NIGHT WIRE]

BERKELEY, May 18.—Lieut.-Gov. Young suffered several broken ribs when his automobile upset near Brawley last Wednesday, an X-ray examination showed today. He will be able to resume his active campaign for Governor in about two weeks, physicians said.

(Copyright, 1926, Robt. V. Dale)

ONE THOUSAND DOLLARS REWARD

A check for the above amount has been placed on deposit with the Hellman Bank and will be tendered to any gentleman who can prove that he has been charged or paid more than $35 for any suit or overcoat in this institution while this sale is going on. This reward will hold good during the month of May only. My books will show that I have in the past made suits for thousands of men ranging in price from $50 to $55, $60, $65, $70, $75, $80, $85, $90, $95 and $100 a suit. *I stand ready to verify that statement instantly.*

BILLY BETZING
Los Angeles' Popular Tailor

STRICTLY ONE PRICE TO EVERYONE

FOR THE TYPICAL AMERICAN PUBLIC ONLY

GENTLEMEN—You are already fully familiar with the detailed reason for this tremendous value-giving tailoring sale, the full details of which appeared in the advertising columns of The Times a week previous. I am fully aware of the tremendous sacrifice I have made, entailing a total loss of time, labor and money, but the end in view amply justified the tremendous sacrifice I have made. I was determined, regardless of the cost, to raise ready cash, which was an imperative necessity with which to meet my heavy but just obligations. I was ready if the occasion arose to even mortgage my very home clear up to the very hilt, to meet the just demands of my worthy creditors, who have never for a moment ever doubted my integrity and honorable motives.

The situation has been vastly improved, thanks to the American public and not to my own extremely limited ability. While the situation is vastly improved the crisis has not as yet been passed, hence I have again decided on placing this entire stock of both foreign and American fabrics at the disposal of the public at an enormous sacrifice and at a price that will be within the reach of everyone and particularly those who have been buying ready-made clothes. This magnificent grade of material is sold at the present time by every reliable tailoring firm throughout the entire country for not less than and from $50 to $55, $60, $65, $70 and $75 a suit.

Bear in mind, my price for these same identical suits, tailored to your own individual measure during this gigantic value-giving tailoring sale, will be $35, no more and no less—strictly one price to everyone. When I advertise one price for every suit or overcoat in this institution I mean just what I say. I am not compelled to cloud the issue, hence the above reward is published in a conscientious effort to allay any apprehension on the part of those who are rather apt to doubt the truthfulness of this announcement. Furthermore, under no circumstances can I allow more than one suit to be sold to each customer during this sale as I wish to make these suits at this price go as far as possible for future business reasons. Intelligent men can readily grasp the force and meaning of that statement.

These imported fabrics are of the finest quality and textures, guaranteed to be of the finest 100% pure Australian lamb's wool obtainable, dyed in the wool and guaranteed fast colors. A personal examination of these magnificent fabrics is imperatively essential in order to more fully appreciate the extraordinary extremes I have been compelled to go to in order to justify the faith and confidence my worthy creditors have always placed in me.

The American public is extended a cordial invitation to visit with me and examine these magnificent imported fabrics at your own leisure and convenience. Every courtesy will be extended regardless of whether an order is placed or not. These imports are direct from England, Ireland, Scotland, France and Belgium. This grade of material is carried by the most exclusive tailoring firms in the country. All to go at the one price of $35, no more and no less.

When my very existence in the business world depends upon ready cash, then I am willing to go to the utmost extremes which is nothing unusual in the business world. Extreme necessity has in the past driven business men to desperate measures. I am no exception to the rule.

Every suit in this establishment regardless of the original selling price of the suit you pick out will be made to your measure during sale only for

$35

NO MORE—NO LESS

IMPORTANT NOTICE

GENTLEMEN—Bear in mind, every suit will be cut, designed and fitted by myself, personally, right on the very premises. The workmanship and fit of your suit will positively be guaranteed. I assume the responsibility. Any dissatisfaction on your part will mean that it will be my loss and not yours. The name of Billy Betzing, and my reputation for reliability, is your guarantee. The same identical high-grade linings, trimmings and workmanship will be placed in all suits as though my original selling price had been paid. All material and linings will be cold water shrunk in my shop for 24 hours previous to being tailored, which will positively eliminate any possibility of future shrinkage of your suit.

Every garment will be richly hand tailored throughout and sewed with the finest grade of silk thread obtainable. Arm shields will be placed in the arm pits of all coats as a protection against perspiration. Your garments will be lined with imported French Venetian silk, pure wool serge or camel mohair lining, whichever you prefer and trimmed with imported Belgian hair cloth and imported hand-woven Irish linen canvas. I maintain that this grade of linings and trimmings are used in the suitings of all exclusive tailoring firms who charge from $75 to $110 a suit.

This is not merely an ad. but a real genuine sale that can be depended upon and made necessary through extreme necessity, the mother of invention. Now, then, you can use your own judgment.

YOU CAN DEPEND UPON

Billy Betzing
TAILOR

"Tailored Clothes—That's All"

622 SO. SPRING STREET

Note window display before you place your orders elsewhere

Take your pick. Nothing will be held in reserve

SALE STARTS TODAY

WEDNESDAY

DOORS OPEN 8 A. M. SHARP

NEW FOREST FIRES RAGING

Falling Wind and Rising Humidity Give Hope to Crews Fighting Blazes in Minnesota Timber

[BY A. P. NIGHT WIRE]

DULUTH (Minn.) May 18.—Although falling wind and rising humidity improved fire-fighting conditions, a few new forest fires were reported tonight in parts of Northeastern Minnesota. The fire has swept an area of about 100,000 acres.

Beside inestimable damage to timber, regrowth and brush, a fire destroyed the buildings of a logging camp at Aitkin county yesterday, it was reported tonight.

Grand Marais, on the north shore in Cook county, turned out a large number of volunteers to fight a fire already within one mile of the town.

P. W. Swedberg, ranger of Moose Lake, said his crews had controlled fires which threatened Veteransville, a settlement of disabled soldiers. The fire burned to within a quarter mile of the soldiers' home.

FIGHTERS BROUGHT TO FIRES BY PLANES

[BY A. P. NIGHT WIRE]

WINNIPEG, May 18.—Airplanes and seaplanes are being used to transport fire fighters to districts in Northern Ontario and Manitoba which have been swept by forest fires since yesterday.

Rain today brought relief to the force which has been fighting the fires menacing the districts north of this city. Dangerous fires, however, were still raging in Northern Ontario along the north shore of Lake Superior, near Port Arthur and Fort Williams.

Lumber companies in Ontario have full forces out and airplanes of the forest patrol are carrying men and fire-fighting equipment to the affected areas.

Officials of the Dominion Forest Patrol reported that there were forty-seven separate fires in the Lac Du Bonnet district of Manitoba, but that most of them had been mastered by the speedy arrival of seaplanes, which carried firefighters from one danger point to another. A dangerous fire was burning in the Netley Lake district in Manitoba, according to reports from Petersfield. Trains were reported held up by the intense heat. Game has suffered severely.

BODIES OF TWO WOODCUTTERS FOUND

[BY A. P. NIGHT WIRE]

WARREN (Pa.) May 18.—Forest fires raging uncontrolled in Elk and McKean counties were believed by forestry officials today to have caused the death of two unidentified wood cutters, who were aiding in fighting the flames.

SWEDISH PRINCE DUE SOON

Many Social Entertainments Planned for Royal Couple; H. M. Robinsons to be Los Angeles Hosts

[EXCLUSIVE DISPATCH]

NEW YORK, May 18.—Gustaf Adolf, Crown Prince of Sweden and his consort will arrive in New York the 27th inst. to begin a tour of the United States. They will be the guests while in New York of Mrs. Robert Bacon, widow of the late Secretary of State and Ambassador to France, at her home in Westbury, L. I., according to an announcement made today.

They also will be entertained while on Long Island at a dinner dance June 5 by Mr. and Mrs. George F. Baker, Jr., and on June 6, Mr. and Mrs. James A. Borden will entertain the royal party at dinner and a musicale. On the 29th inst. the President and Mrs. Coolidge will give a dinner in their honor at the White House. While in Washington they will stay at the Swedish Legation.

In Philadelphia the royal visitors will be the guests of Mr. and Mrs. Edward T. Stotesbury. While in Newport they will be entertained at the residence of Mr. and Mrs. Arthur Curtiss James. During the two days they will spend near Boston their principal hosts are to be Mr. and Mrs. Harold J. Coolidge of Prides Crossing.

Vice-President and Mrs. Dawes will entertain the couple while they are in Chicago. In Detroit they will be the guest of honor of former Ambassador and Mrs. Charles B. Warren.

Secretary of State and Mrs. Kellogg will be their principal hosts while they are visiting in St. Paul. On the Pacific Coast they will be entertained by Mr. and Mrs. Henry M. Robinson at Los Angeles, and by Mr. and Mrs. William H. Crocker at San Francisco.

ROYALTY TO VISIT HERE FOR TWO OR THREE DAYS

Los Angeles will be host to the party of the Crown Prince and Crown Princess of Sweden for either two or three days, beginning July 21, next, according to the itinerary of the royal party as at present planned. The party will arrive here from Gallup on the Santa Fe at 6 p.m. of that date, and leave for Merced on the Southern Pacific at 6:15 p.m. on July 23 or 24.

The members of the royal party, as now planned, are:

H. R. H. the Crown Prince of Sweden; H. R. H. the Crown Princess; Miss de Reutresward, lady-in-waiting; W. Bostrum, Swedish Minister; Gov. O. V. Sydow (not certain;) M. U. de Rudebeck, Court Marshal; Count G. de Posse, Chief of Staff; T. Henriksson, Councillor; Col. O. Solbert; private secretary; one maid servant and three men servants.

The party will visit the Yellowstone National Park, Salt Lake City, Zion National Park, the Grand Canyon, the Shiprock Indian Agency and Mesa Verde National Park on their way here. The Yellowstone will be reached July 1 and about a week spent in the park and vicinity.

BRANDSTATTER'S
MONTMARTRE
in Hollywood

Sunday Dinner $2

Phone GRanite 2755

To Nite!

First of Series of New Montmartre Dancing Contests—Beautiful Montmartre Cup will be presented to Winners by PEGGY PREVOST.

Cinema Nite!
In Honor of Film Artists

Elaborate Vaudeville
Two Headliners Secured
Prof. Moore will play for the first time in public his new number "The Hollywood Girl"

MATINEE DANSANTS WEDNESDAY FRIDAY SATURDAY

MT. SHASTA COAL FIELD TO BE MINED

Plans for Extensive Work by Bay City Corporation Become Known

[EXCLUSIVE DISPATCH]

SACRAMENTO, May 18.—Plans for extensive coal mining operations in Shasta county became known today with the filing of articles of incorporation of the Mt. Shasta Coal Company a $10,000,000 corporation with Secretary of State Jordan.

The company which has headquarters in San Francisco is one of the largest domestic corporations formed in California in many months and the directors include a group of wealthy California men. Several officials of the Pacific Gas and Electric Company are interested in the project. A. F. Hockenbeamer of Berkeley, one of the directors, announced that as soon as experimental operations which have been under way for several months prove satisfactory the company proposes to develop the Shasta county coal property on a large scale.

Hockenbeamer declared that the Pacific Gas and Electric Company has proved thorough tests that the Shasta coal can be used for making gas and that a coal-making plant will be put in operation by the company at Marysville to utilize a part of the Shasta supply. The company has control of 50,000 acres of coal deposit land in Shasta county. C. A. Logan of the State Mining Bureau, who has made a survey of the property, declares that there is no question about the quantity of the coal available, the only question being as to its quality. The directors of the corporation are Charles H. Dickey, R. Ferbeck and John L. McNab, San Francisco, H. E. Morris of Oakland, S. E. Biddle, Harry H. Fair, and Willis S. Yard of Piedmont, A. P. Cross of Los Angeles, John A. McCandless of Honolulu and A. F. Hockenbeamer of Berkeley.

GLENDALE MAN HONORED

[BY A. P. NIGHT WIRE]

STANFORD UNIVERSITY, May 18.—Harry N. Bennett, Glendale, Cal., was named today as editor of the Daily Palo Alto, the student newspaper of Stanford University.

BACK EAST EXCURSIONS

Effective May 22 Reduced roundtrip tickets sold daily until Sept. 15—good until Oct. 31. Stopovers

Make Reservations Now for Any Date

Akron, Ohio	$115.34	Louisville, Ky.	$105.88
Albany, N. Y.	146.30	Memphis, Tenn.	89.40
Atchison, Kan.	75.60	Minneapolis, Minn.	91.90
Atlanta, Ga.	113.60	Montreal, Que.	148.72
Atlantic City, N. J.	153.34	Nashville, Tenn.	102.86
Birmingham, Ala.	102.86	New Orleans, La.	89.40
Boston, Mass.	157.76	New York City, N. Y.	151.70
Buffalo, N. Y.	124.92	Niagara Falls, N. Y.	124.92
Cedar Rapids, Iowa	85.95	Norfolk, Va.	144.10
Chicago, Ill.	90.30	Oklahoma City, Okla.	75.60
Cleveland, Ohio	112.86	Omaha, Neb.	75.60
Colorado Springs, Colo.	67.20	Philadelphia, Pa.	149.22
Dallas, Texas	75.60	Pittsburgh, Pa.	124.06
Denver, Colo.	67.20	Portland, Me.	165.60
Des Moines, Iowa	81.55	Pueblo, Colo.	67.20
Detroit, Mich.	109.92	Quebec, Que.	160.02
Duluth, Minn.	99.00	Rochester, Minn.	88.70
Fort Worth, Tex.	75.60	San Antonio, Tex.	75.60
Galveston, Tex.	78.00	Sioux City, Iowa	79.80
Havana, Cuba	170.40	St. Joseph, Mo.	75.60
Hot Springs, Ark.	86.90	St. Louis, Mo.	85.60
Houston, Tex.	75.60	St. Paul, Minn.	91.90
Indianapolis, Ind.	103.34	Toledo, Ohio	107.14
Jacksonville, Fla.	124.68	Washington, D. C.	143.12
Kansas City, Mo.	75.60	Wheeling, W. Va.	123.60
Leavenworth, Kan.	75.60	Winnipeg, Man.	123.88

Proportionately low fares to many other places

Choice of four commanding transcontinental routes. Go one way, return another if you choose. Ask about Southern Pacific's greatest travel bargain—Circle Tour of the United States.

Also Pacific Coast Excursions Daily

For example:

$22.75 San Francisco and return. Daily tickets good for 16 days. Season tickets, longer limits, slightly more.

Southern Pacific Lines

Ticket Offices: 212 West 7th St. 1147 South Broadway. Main Floor Pacific Electric Bldg., 6th and Main. Station—5th and Central. Phone MEtropolitan 2000.

Glendale 106 N. Brand · *Hollywood* 6768 Hollywood Blvd. · *Long Beach* 136 West Ocean · *Ocean Park* Trolley Way · *Pasadena* 148 E. Colorado · *San Pedro* 222 West 5th · *Sawtelle* 11260 Santa Monica Blvd. · *Beverly Hills* Pac. Electric Station · *Whittier* Pac. Electric Station

The Times Free Information and Resort Bureaus

MAIN OFFICE—CORNER FIRST AND BROADWAY

are for the accommodation and benefit of persons seeking interesting routes of travel, desirable hotels, and rest, recreation and recuperation at the seashore or in the mountains. Particulars are furnished by competent attendants and by correspondence to the general public regarding rates and attractions of railroad and steamship lines, hotels and pleasure and health resorts. Descriptive circulars and transportation literature are kept on hand for inspection and distribution. This service is absolutely free.

Make Your Resort and Hotel RESERVATIONS

FREE OF CHARGE AT THE Times Information and Resort Bureau, Times Bldg., Bdwy. at First St., or at the Times Branch Office, Information and Resort Bureau, 621 South Spring St. Telephone MEtropolitan 0700.

"Direct-U"

Have you had difficulty in finding some particular advertised product? Have you had to hunt from store to store to find something you had seen advertised? The Times has established a new department, called "Direct-U," which has collected data about thousands upon thousands of trade-named (advertised) products and stands ready to tell you just where you can find the thing you want.

The Times is glad to help its readers and advertisers through this new service—so make free use of it—there is no charge, of course.

All you need do is phone the Los Angeles Times—MEtropolitan 0700—and ask for "Direct-U" Department.

Resorts

For BOYS CAMPS For GIRLS

Carl CURTIS SCHOOL — HIGH SIERRAS JUNE 28-AUG. 1 REAL FISHING REAL GUIDES REAL HORSES REAL PHYSICAL PROGRAM NATURE STUDIES — RADIO CAMP PHYSICIAN 25 BOYS ONLY. 8000 Beverly Blvd. (2 Blocks West of Fairfax.) WH. 7213.

DEL MONTE FOREST—MONTEREY COUNTY DOUGLAS CAMP FOR GIRLS

GRAND CANYON TRIP FOR BOYS

URBAN SUMMER CAMP IN THE HIGH SIERRAS. Season June 19-August 19. 632 N. WILCOX AVE. Hempstead 7602.

IN THE HIGH SIERRAS LAKE TAHOE GIRLS' CAMP. Opens June 27th.

TOYON CAMP FOR GIRLS

Gordon School CAMP FOR GIRLS

HIGH SIERRA CAMP FOR BOYS

Big Bear Boys' Camp (LIMITED MEMBERSHIP) For free booklet, see "Times" or Fred M. Johnson, 1515 Campus Road, Los Angeles.

CAMP ROBIN HOOD LAKE ARROWHEAD. Junior Camp for boys 7 to 11 years. Senior camp for boys 12 to 16 years. Write Webb School, Claremont, Cal.

WEST COAST CAMP

PEAK AND PINE

For information regarding any resort apply to Times Resort Bureau, Times Bldg. Phone MEtropolitan 0700.

Paso Robles Hot Springs Hotel. Hot Sulphur and Mud Baths, remarkably radio active and curative. Sporty golf course. Beautiful scenery and fine roads. On highway and S. P. R. R. Midway between Los Angeles and San Francisco. Dr. S. W. Tape, Manager.

SANTA BARBARA, Hotel Californian. 35 STATE STREET—One Block from the Beach

Guenther's MURRIETA Mineral Hot Springs (On Inland Route to San Diego) "GO to MURRIETA"

OJAI PIERPONT COTTAGES

MIRAMAR SANTA MONICA American and European Hotel and Apartments

GLEN IVY MINERAL HOT SPRINGS

FOREST HOME PAVED ROAD ALL THE WAY. INCOMPARABLE MOUNTAIN RESORT OPENS MAY 29th

MT. WILSON HOTEL AND BUNGALOWS

LAGUNA BEACH TENT CITY

Los Angeles Hotels

HOTEL STOWELL 416-418 SOUTH SPRING ST., LOS ANGELES

New Hotel Rosslyn and Annex FIREPROOF—1100 ROOMS. FIFTH AND MAIN STREETS

TIMES BRANCH OFFICE — 621 South Spring—

BEST HOTEL VALUE IN NEW YORK. Gregorian 35th St.

NORMAL CHILD MODEL SOUGHT

Hoover Demands Definition of Standard

Secretary Puts Question to Health Congress

Says Parents Do Not Know What to Strive For.

[EXCLUSIVE DISPATCH]

ATLANTIC CITY, May 18.—Speaking for millions of anxious parents, Herbert Hoover, Secretary of Commerce, and president of the American Child Health Association, tonight called upon 10,000 of the leading health authorities of the country to produce the standards, as yet unformulated, by which the nation may know what a normal child is.

Secretary Hoover's challenge was addressed to sixteen national organizations participating in the first American Health Congress ever held. Included in his audience were members of the American Public Health Association, American Red Cross, American Nurses' Association, National Committee for Mental Hygiene, National Organization for Public Health Nursing, the United States Children's Bureau and the United States Public Health Service.

Such a gathering, Secretary Hoover pointed out, indicated "a world in protest against disease, handicap and waste of precious human energy." He, therefore, backed by the letters of parents everywhere, asked that the first step in making a healthier world be the formation of standards which would "transform our thinking from deficiencies to positive terms of an ideal."

STANDARD AN ILLUSION

"It seems somewhat of an anomaly," he said, "an arraignment of all our scientific endeavor; our beneficent intentions, that this standard of the normal child is as yet an illusion, a fantasy into which it is necessary that we blow the breath of life, you with your scientific knowledge, your broad experience, I, as the layman, demanding that the normal child become a possibility.

"The normal child of the year 1800 will not serve us today. Our standard of normality is on a higher plane. Define for us progressive normality, twenty-first century normality, that we may strive for this in the twentieth century. Picture to us in words, in crayon, and in scientific fact, the child that nature, working at its best intended.

"Describe to us in terms that fathers and mothers can understand, the child whose organs are functioning efficiently, whose growth is proceeding unimpeded, whose senses are developed unhampered and whose potentialities are being realized, mentally, morally and physically.

"Make it clear to Mrs. Jones and Mrs. Smith how they can make their Mary and their John approximate that normal child. It is all well enough to state and restate the safeguards which the community should have, to talk of the evident deficiencies. But there are millions of parents who are doing everything they know, and they are asking the question daily: have I succeeded? Is my child normal?

RECEIVE SHOCK

"During the time some of us were on the job in Europe helping starving children, we had often in the back of our minds the 20,000,000 'best beloved' in America. We envisaged them as always being normal. We foolishly believed it was only poverty, war and invasion that could bring vast masses of children to subnormal.

"One day in 1920, however, this illusion had a shock. In a publication of our draft figures it was coldly remarked that 80 per cent of the men of draft age were physically below normal; that one-third of them could not even pass the requirements of a country desperate to raise men for war.

"The American Child Health Association has completed a survey of eighty-six cities to determine what safeguards are actually being given to the health of children. A pint of milk a day is set by our specialists as the minimum for children's needs, yet 42 per cent of 35,000 fifth-grade children examined had less than this. Nearly a quarter had no milk. Only eight of the cities surveyed pasteurized their entire milk supply. There were eighteen preventable epidemics among children in these cities in a period of four years.

"It is estimated that of the 10,000,000 children of pre-school age in America, malnutrition exists in from 20 to 25 per cent. Postural defects occur in from 40 to 50 per cent. Our work is racial defense. The community nurse and the community safeguard to health will succeed far better than a thousand policemen in preventing crime."

Naval Aircraft Bill Approved by Senate Body

[BY A. P. NIGHT WIRE]

WASHINGTON, May 18.—The House bill proposing an $85,000,000 five-year aircraft building program for the Navy was favorably reported today by the Senate naval committee.

Beside authorizing 1600 planes, the measure provides for the construction of two rigid airships at a cost not to exceed $8,000,000 for both, with construction of one to begin before July 1, 1928.

MISSIONS CHIEF NAMED

Methodist Conference to Adjourn Today or Thursday

[BY A. P. NIGHT WIRE]

MEMPHIS (Tenn) May 18.—Dr. W. G. Cram, Nashville, formerly secretary of the centenary movement, was elected general secretary of the board of missions by the general conference of the Methodist Episcopal Church, South, here today.

Outstanding in the conference today was the passage of a recommendation from the committee on revisals which will allow supply preachers to administer the sacrament of the Lord's supper.

The report of the board of temperance authorizing the establishment of a Washington bureau to aid the enforcement of prohibition laws was presented and adopted.

Six Bound Over in Fresno Mail Fraud Charges

[EXCLUSIVE DISPATCH]

FRESNO, May 18.—Pleading not guilty in the Federal Court to charges of using the mails in a scheme to defraud, W. D. Mitchell, former Fresno banker; Charles E. Virden, San Francisco; W. Fink Mitchell, son of W. D. Mitchell; S. E. Whiting, San Francisco capitalist; James Bruere of Oakland and A. L. Hanscome were released on bond by Federal Judge Paul McCormick pending trial of charges which was set for October 18, next.

The six men were indicted by the Federal grand jury here a few days ago on charges that they sent through the mails copies of a Fresno newspaper bearing an advertisement of the Mitchell-Virden Lumber Company in which the extent of the company's timber holdings at Duncan Mills was misrepresented.

FRATERNITY INSTALLED

[BY A. P. NIGHT WIRE]

SEATTLE, May 18.—Installation here tonight of the Octagon Club of the University of Washington as the thirty-second chapter of Sigma Alpha Mu, national Greek letter fraternity, marked the first entrance of the society into Pacific Coast colleges.

Resorts

Play Golf at Catalina

A wonderfully sporty nine-hole course in a scenic setting unrivaled in all the world. A comfortable clubhouse with lockers, showers, lounge, veranda. Steamer sails daily, 10 a.m. from foot of Canal Ave., Wilmington. Garage at the pier for your car. Special 2-day trip, including all expenses—$10. Special 3-day trip—$15.00. Hear the New Catalina Chimes! CATALINA OFFICES

In All The World No Trip Like This

PINECREST A Resort of Distinction. High and Cool in the San Bernardino Mts.

Steamships

Reduced SUMMER FARES Now Effective HARVARD and YALE. To SAN FRANCISCO. To SAN DIEGO. LOS ANGELES—HAWAII S. S. City of Los Angeles. Los Angeles Steamship Co.

Two Ways to EUROPE. FIRST: "Escorted Tours" Many routes and trips. May-August. Always representative of our constantly high standard. SECOND: "Individual Travel" You choose the route. We supply reservations, motors, etc. ROUND THE WORLD TOURS 5 tours—September-November. SOUTH AFRICA. India, Asia, Australia, etc. Most complete tours available. RAYMOND & WHITCOMB COMPANY

THE YEAR ROUND RESORT Mount LOWE

MT LOWE TAVERN AND COTTAGES. BEAUTIFULLY SITUATED IN THE GLORIOUS SIERRA MADRE MOUNTAINS. COMBINE EVERY COMFORT FOR A DAY, A WEEK OR LONGER SOJOURN. HIKING · DANCING · TENNIS and other Amusement features. ROUND TRIP FARE $2.50 FROM LOS ANGELES. TRINITY 3441 METROPOLITAN 7400. PACIFIC ELECTRIC RY.

Indian Powwow and Council Redondo Beach. Under Auspices of Boosters' Association. Sunday, May 23rd. Famous Indian Chiefs—lately starred in Egyptian Theater Prologue—together with their wives, children, horses, etc., will pitch their tepees on the waterfront and give two very unusual and interesting entertainments. Afternoon and Evening

REDWOOD HIGHWAY. Spend Your Vacation in Wonderland. PICKWICK STAGES SYSTEM

Low fares back east. Canadian Pacific World's Greatest Travel System. See Victoria and Vancouver, British Columbia. See the sky-high Canadian Pacific Rockies from an open top observation car. See Lake Louise and Banff. See the Great Lakes and Thousand Islands by ship. See Niagara Falls and quaint old French Canada. Travel on the crack Trans-Canada Limited all the way—fast, fine, famous. Let us arrange itineraries—see your local agent, or W. McILROY

Come play at LONGVIEW Washington the wonder city of the Pacific Northwest. THE LONGVIEW COMPANY LONGVIEW · WASHINGTON

SUNSHINE BELT TO THE ORIENT. TO THE ORIENT & Round the World. PRESIDENT LINER LEAVES FROM LOS ANGELES. Dollar Steamship Line

STOPS AUTO SICKNESS. MOTHERSILL'S SEASICK REMEDY

TRIANGLE TOUR the trip of a lifetime. 800 Miles CANADIAN ROCKIES. BRITISH COLUMBIA

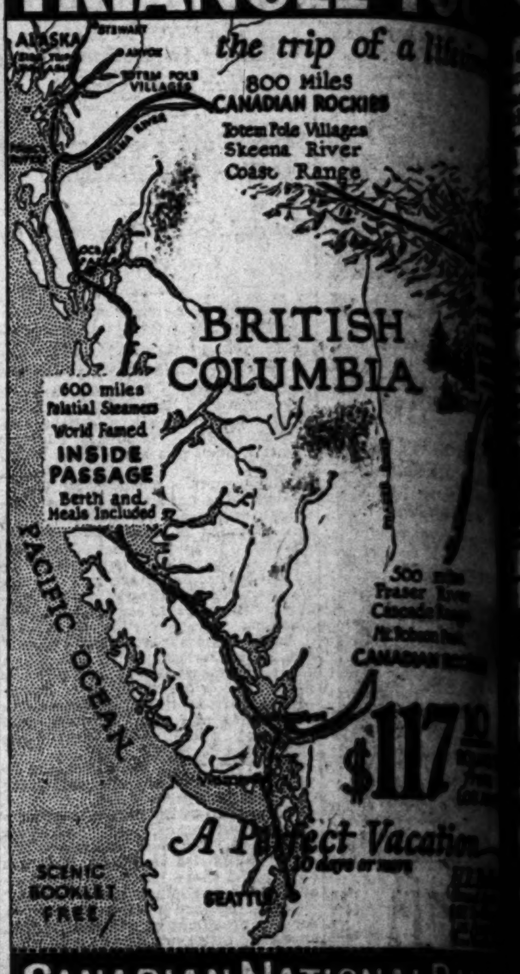

$117 A Perfect Vacation. CANADIAN NATIONAL RAILWAYS

Ocean Breezes. To Europe and Return $170. CUNARD ANCHOR-DONALDSON CANADIAN SERVICES

Panama Canal. PANAMA PACIFIC LINE. 510 South Spring Street, Los Angeles

Travel Service. day or night call MAIN 8900. Union Pacific

NGLE TOU...
the trip of a lifetime!
800 Miles CANADIAN ROCKIES
BRITISH COLUMBIA
$117.10
Perfect Vacation
...N NATIONAL RAILW...
NAME
ADDRESS
Steamships
Ocean Breezes,
TOURIST THIRD CABIN
...UNARD
...IOR-DONALDSON
CANADIAN SERVICES
...anama Cana...
...AMA PACIFIC LINE
...rvice
EUROPE
ROYAL MAIL
Motor Across the ...
GRIPSHOLM
...cific

PERSHING WILL GREET WINNER

Designated to Present Cup to Oratory Victor

Elaborate Program Planned for Capital Event

Seat Demand Expected to Tax Auditorium

[EXCLUSIVE DISPATCH]

WASHINGTON, May 18.—Gen. Pershing will present the silver loving cup, which is to be awarded to the winner of the final meeting of the 1926 National Oratorical Contest, to be held in the Washington Auditorium on the evening of June 4. This award is in addition to the summer tour of Europe, which will be given to each of the seven national finalists. The national finalists will also automatically become members of the Constitution Club, which was organized by the 1925 finalists after the meeting last year. This organization includes the finalists in each year's contest. Each member of the club receives an attractive shield-shaped gold pin on which are seven stars in a field of blue. These pins will be given the finalists at a banquet in their honor in the home of Mr. John Hays Hammond, on the night after the contest.

ELABORATE PROGRAM

An elaborate entertainment program has been worked out for the national finalists, including a trip to Mt. Vernon on the Sylph, the yacht of the Secretary of the Navy, an automobile tour of Washington, a visit to both houses of Congress, presentation at the White House, luncheon at the Eastern High School and the Hammond banquet. A number of finalists of 1924 and 1925, including Robert Sessions, last year's champion, will be present this year to greet the 1926 finalists.

The judges for the national finals, Chief Justice Taft and Associate Justices Van Devanter, Sanford, Butler and Sutherland, will be seated in different parts of the Washington Auditorium, which has a seating capacity of approximately 8000 persons. The judges will be so placed as to fairly test the ability of the speakers to make their addresses effective in any part of one of the largest auditoriums in the country. The contestants will speak against a stop watch, the time limit being ten minutes.

TICKETS GIVEN OUT

The British, French, German, Italian, Mexican and Japanese ambassadors will occupy boxes at the meeting.

The distribution of tickets for the contest began Monday, and the demand bids fair to exceed the seating capacity of the auditorium by several thousand. The tickets are being distributed on an allotment basis under an arrangement whereby special reservations are held for the delegations from cities at a distance from Washington. Under this plan the distribution of tickets to residents of Washington is limited so as to protect outsiders, who have shown special interest in the contest in the different States and are entitled to consideration. Persons outside of Washington desiring tickets for this meeting should apply to the newspaper sponsor for the contest in their own State. It will be impossible to take care of applications from the outside coming through other channels.

Champion Orator Will Win This Cup

Reward of Eloquence

Trophy which will be presented to winner of the final of the National Oratorical Contest at Washington June 4.

Mother Loses Paternity Suit for Carol's Son

[BY CABLE AND ASSOCIATED PRESS]

PARIS, May 18.—The courts today ruled against Mme. Zizi Lambrino, former morganatic wife of ex-Crown Prince Carol of Rumania, in her attempt to have Carol's paternity of her son Mircea recognized. Mme. Lambrino applied to the courts to have Mircea registered at the Michelet High School under the name Hohenzollern, of which family Carol is a member.

All road tolls and taxes in Persia have been abolished by law.

MATSON AND ASSOCIATES ACQUITTED

Judge Instructs Jury to Free San Francisco Trio on Larceny Charge

[BY A. P. NIGHT WIRE]

SAN FRANCISCO, May 18.—Walter J. Matson, former secretary of the Honolulu Plantation Company, and two associates, Ira N. Moore and George F. Braun, were acquitted today of charges of grand larceny at the conclusion of a jury trial in Superior Court. Judge Treat instructed the jury to bring in the verdict at the conclusion of the final arguments.

Previously Judge Treat had indicated that the evidence against the men did not appear to warrant a conviction.

Matson, Braun and Moore were charged with the grand larceny of approximately $40,000 on the accounts of the plantation company and the Mason By-Products Company, through the hypothecation of sugar warehouse receipts. The defendants were said in the complaint to have arranged the supposedly illegal transfer of the sugar funds through the Hale Company, brokers, now defunct.

They denied the charge, stating that the supposed grand larceny was a perfectly legitimate bookkeeping transaction.

Are You Worried?
Over family or business troubles. If so, let us help you. Nick Harris, Detectives, Suite 373 Chamber of Commerce Bldg.—[Advertisement.

GATES HOTEL
FIREPROOF
Los Angeles
6th & Figueroa Sts.

10 Stories of Solid Comfort Without Extravagance

Café and Coffee Shop

Weekly and Monthly Rates

300 ROOMS
50 Without Bath $1.50
50 Without Bath $2.00
100 With Bath $2.50
100 With Bath $3.00

FREE GARAGE
Capacity—700 Cars
Directly Across Street

TAKE ANY TAXI AT STATION TO HOTEL AT OUR EXPENSE

CHICHESTER S PILLS
THE DIAMOND BRAND
SOLD BY DRUGGISTS EVERYWHERE

Do you know that many Los Angeles people have acquired beach homes in Santa Monica Canyon?

Do you know that Santa Monica Canyon is rapidly developing into one of the most fashionable beach resorts along the Pacific Coast?

Do you know that Santa Monica Canyon is now a part of Los Angeles and possesses the only municipally owned beach?

Do you know that Santa Monica Canyon possesses both mountains and ocean with marvelous groves of sycamores, where a home site can be secured among beautiful surroundings at a very nominal cost?

Do you wish further information about this wonderful locality?

The Harrison Lewis Company of Beverly Hills have been prominently identified with the development of Santa Monica Canyon and we will be pleased to give you full information.

RAINBOW LIGHT INC.
1819 Broadway, New York City

Owners of the Abadie, Grandjean and the Machlett patents for the Manufacturing of Luminous Tubes for Advertising Purposes.

ANNOUNCES
The appointment, as Western Licensee, of

NEALE INC.
1611 So. Hope Street
Los Angeles

By this arrangement NEALE INC. has become part of the largest organization in the United States, **manufacturing and selling outright** the highest type of luminous tube signs in all the colors of the "Rainbow." Neale Inc. will shortly reorganize and be known as WESTERN RAINBOW LIGHT Inc.

NOTICE

To prevent misinterpretation by the public of an advertised warning, RAINBOW LIGHT, INC., states that it owns or controls patents and applications for patents under which it manufactures LUMINOUS TUBES, some of which contain NEON GAS.

Rainbow Light, Inc., further advises that it is the sole owner of ABADIE and other patents applied for in the manufacture of LUMINOUS TUBES IN ANY DESIRED COLOR, including the PUREST WHITE.

Any person or persons who may purchase, sell or use any of the products of Rainbow Light, Inc., will be fully protected by Rainbow Light, Inc., against any claim or claims that may be made against them by any competitor manufacturing or selling luminous tubes under different processes.

Signed: RAINBOW LIGHT, INC.

NEALE INC.
(Western Licensee)
1611 So. Hope Street, Los Angeles — WEstmore 5348

ALFALFA LAND
In tracts of all Sizes—in Heavy Bearing

With gravity water at Lowest Cost offered in Disposal Sale of Immense Holdings of

MILLER & LUX
(INCORPORATED)

$100 to $300 Per Acre
ON REASONABLE TERMS

THE best farming districts of California or any other state are the dairying regions. Dairying is a cash business. Milk production is steady in volume with little variation in prices from year to year. In 1925, California dairy farmers received more than $118,000,000 for their milk, cream and butter fat, or 26 per cent more than the value of the citrus crop of the state.

Dairying districts are the best sections for diversified farming because land that will produce alfalfa and other field crops used for feeding cows is the most productive land for all other field or vegetable crops.

The most important dairy farming section of California is the West Side of the San Joaquin Valley in Stanislaus, Merced and Northern Fresno counties, where millions of dollars of whole milk, butter fat and cream are bought annually by local milk products plants in Newman, Gustine and Los Banos. These plants manufacture condensed and powdered milk, milk sugar, casein, albumen and lactein that is sold all over the world.

Alfalfa Acreage at Bargain Prices

This is a highly developed diversified farming district where practically every acre of rich, productive soil, ***aside from the immense Miller & Lux holdings,*** has been intensively cultivated and has brought wealth to the owners. The only land that can be bought in this section, excepting at high prices, is that now offered in this disposal sale of the Miller & Lux lands which for fifty years has been held by the owners for their enormous livestock operations.

During the past few weeks, since announcement was made of the sale of Miller & Lux acreage, thousands of acres have been bought by farmers and sales are rapidly being closed every week.

This sale offers an almost unequaled opportunity to acquire highly productive farms of any size with crops that will yield an immediate cash income—and to buy at bargain prices. Low irrigation cost makes farm profits big.

Call at any of our offices for complete information concerning these lands or mail the coupon for our illustrated booklet.

MILLER & LUX, INC.
825 Story Building — Phone ME. 0939
LOS ANGELES

Main Office
1114 Merchants Exchange Bldg.
SAN FRANCISCO
Phone Garfield 4809

Miller & Lux Bldg.,
LOS BANOS
901 Pacific Southwest Bank Bldg.,
FRESNO, CALIF.

Send Coupon Now for free booklet.
Please send booklet containing further information on Miller & Lux Farm lands.
Name
Street
City
L. A. Times

DISEASES

Skeptical people and unbelievers who scoff at new therapeutic discoveries will continue to suffer, but that part of sick and suffering humanity that has faith in science and its progress will investigate the truth about electro-magnetism that seems to be eliminating the disease of men and women, bringing health and happiness to thousands.

No matter what the disease or ailment, regardless of how long you have suffered, you cannot afford to remain in ignorance of the wonderful results being accomplished through the use of the

"Endo" Electro-Magnetic Circle

and our *special* Biological Diet, a system of Personal Hygiene and Health service which is bringing quick relief to hundreds of sufferers.

FREE

The most remarkable book of the age on health. Worth its weight in gold. Write for it today.

Endo Laboratories, Inc.
716 Wright & Callender Bldg.
4th and Hill Sts., Los Angeles
Phone Tucker 2073

Specify a GE Wiring System for your new home

"Check" Seal Electrical Contractors are qualified to install this complete and modern wiring system

Pacific States Electric Company

Authorized "Check Seal" Dealer
NEWBERY ELECTRIC CORPORATION
726 SO. OLIVE STREET
"23 Years in Los Angeles"
TRinity 2914

Why not Smoke the Finest?

25¢ for Twenty
To be had everywhere

head COLDS are quickly relieved with BAUME BENGUE ANALGESIQUE (BAY BEN-GAY)

TIMES BRANCH OFFICE — 621 South Spring—

MEXICO CHURCH STAND ASSAILED

Catholic Conference Publishes Letter to Coolidge

Danger to America Found in Government's Acts

Kellogg to Seek Opportunity to Present Protests

[BY A. P. NIGHT WIRE]

WASHINGTON, May 18.—The national Catholic welfare conference tonight made public a letter sent by its administrative committee to President Coolidge in which grave concern, distress and anxiety were expressed "because of the injury and the growing danger to our own country and to the international good will upon this hemisphere, caused by the present conduct of the government of Mexico."

It also made public a communication from Secretary Kellogg, replying for the President, in which he said he would seek an opportunity "informally to bring the fact of your protest and other like protests to the attention of the Mexican Ambassador in Washington."

The committee's letter was dated April 23, last, and the secretary's April 27.

"There is no need," said the committee, "to rehearse the provisions of the present Mexican constitution which wipe out every vestige of religious liberty and deny to every priest or minister of the gospel, of any and every denomination, the inalienable rights of a free man.

"The result has been setting up on this continent of a government that explicitly denies the principles which we believe are the very life of our country. And the agents of that government of Mexico are disseminating those principles through the public press and through their own propaganda literature.

"Political opponents of the said government have been driven into our own country, or have taken refuge therein. Their presence is not conducive to peace.

"We are conscious of the limitations of the influence of one government upon another and the courtesies of diplomatic relations. We know and wish to give public appreciation of the constant effort which our own government has taken to voice and to advance the American principles whenever suitable opportunity presented itself.

"We know of the deep interest of Your Excellency and the other high officials of the government in the individual cases that have been brought before you and of the measure within legitimate influence you have taken to ameliorate the condition of American citizens who have suffered in Mexico from religious persecution. We petition a continuation of those good offices and of your watchful interest."

The committee's letter was signed by Archbishops Hanna of San Francisco and Dowling of St. Paul, and Bishops Muldoon of Rockford, Schrembs of Cleveland, Gibbons of Albany, McDevitt of Harrisburg, and Lillis of Kansas City.

PAPAL NUNCIO CHARGES FRAME-UP

[BY A. P. NIGHT WIRE]

LAREDO (Tex.) May 18.—Arriving here today from Mexico City, from which he was expelled on charges that he had illegally entered Mexico, Archbishop George J. Caruana, Papal Nuncio, stated that he had obtained positive proof of the falsity of the charges against him.

"Now that I have reached American territory I am happy to state that I have another statement to add to those given the press before my departure from Mexico City," said the archbishop. "It is to the effect that I have obtained positive proof of the falsity of the charges made against me by the Mexican government that I had made false declarations when I entered Mexico regarding my birth, profession and religion.

"In declarations to the press I stated that I was never even questioned regarding my birth or religion, that I handed over my passports and vaccination certificates with all data regarding myself.

"Ample proof of this has been obtained and now is in possession of the American Consul at Nuevo Laredo, Mex., who is reporting it to our government at Washington."

Archbishop Caruana expects to arrive in Washington Sunday.

MONEY ALLOTMENTS ON PARK ROADS GIVEN

TOTAL OF $675,500 WILL BE SPENT ON YOSEMITE HIGHWAYS ALONE

[EXCLUSIVE DISPATCH]

WASHINGTON, May 18.—The National Park Bureau explained today that it contemplates a total expenditure of $675,500 for roads in Yosemite National Park during the coming fiscal year. Of this total $100,000 cash has been allotted from the general road fund and contracts for new work costing $250,000 additional will be made, while $325,000 will be paid out on contracts made a year ago. The greater part of this money will be used in paving the roads in the floor of the park and the approach road to El Portal, where the park roads will connect with the new State highway to be dedicated July 31, next.

Five thousand dollars, half to be drawn from the funds of the Forestry Service and half from the park department, will be used in making a survey of the Big Oak Flat Road, which strikes the main highway between Keystone and Sonora and enters the park at Crane Flat ranger station. The survey will be made in order that lumber companies cutting near the right of way outside the park will be able to leave the timber along the road unmolested.

By next season the two present roads into Lassen Volcanic National Park will be connected so the motorist on a northern tour will be able to swing in the southwest gate, around the base of Lassen Peak and out the northwestern gate.

Road work in Sequoia and General Grant parks will comprise principally improving and surfacing the present roads. A survey will be made of the proposed road to connect the two parks directly. Gen. Grant Park will get $10,000 and Sequoia will receive $90,000 for all road work.

ITALY EVOLVES NEW LABOR IDEA

Fascism's System Designed to Solve Class War

Cabinet Approves Plan After Nearly Year's Study

Government to Control All Industrial Activities

[BY CABLE AND ASSOCIATED PRESS]

ROME, May 18.—Fascism's system for the solution of class war, which is intended to sound the death knell of the strike and lockout, and which Premier Mussolini considers one of the most important of his government's contributions to modern statecraft, was approved today by the Cabinet after nearly a year's study.

The basic principle of the tremendously complicated system is the right and power of the government to control directly, through the new Ministry of Corporations and the elaborate machinery of subsidiary organizations, the entire productive life of the nation.

"The instruments of capital and labor, both manual and intellectual," the Cabinet's decision avers, "are no longer opposed to the state and its essential organs, but are inserted vitally into the state organism."

SUMMARY OF OUTLINE

The document explaining the new system which is to be applied to the industrial problem contains about 15,000 words. Its general outline may be summed up as follows:

First, Anti-Fascist labor employers, unions and organizations will be deprived of their powers.

Second, thirteen national associations, supplanting the old unions, including all classes of workers and employers, will be created.

Third, three national confederations will be created for liaison purposes.

Fourth, an undetermined number of corporations are to be created as instruments of control by the ministry of corporations over the Association of Confederations.

STATE WORKERS BANDED

Fifth, State and public service workers will be banded in special types of associations.

Sixth, all labor disputes must be submitted to compulsory arbitration.

Seventh, special courts for the settlement of labor disputes will be created, with an entirely new labor code added to other legal codes providing for penalties, appeals, methods of handling jurors, qualifications of jurors and other matters.

Eighth, while setting up new machinery for its purposes, the government reserves the absolute right to step in at any time "for the protection of national interests."

UNIONS INTOLERABLE

Explaining the system, spokesmen of the government pointed out that Fascism considered the nation's productivity an essential part of its patrimony, hence control over productivity should be exercised by the government alone, a liberal trade union system creating a state within a state, which was intolerable.

Non-Italians will not be permitted membership, but will profit by collective labor contracts and pay dues. Special associations, with more restricted liberties, are provided for employees of the state administrative services, savings banks, railways and postal and telegraphic services.

Since the system intends to control the relations between labor and capital, all associations of nonproducers will be dissolved; only laborers and employers will be permitted to belong to the Fascist associations, but intermediary classes, like small land holders, or renters, shopkeepers and all persons who work or employ labor, even for short periods annually, will be given places in the associations.

BREWERY ON COAST WILL MAKE TONIC

Rainier Plant to Begin Distribution of 3.76 Per Cent Malt in Ten Days

[EXCLUSIVE DISPATCH]

SAN FRANCISCO, May 18.—Manufacture of malt liquor with 3.76 per cent alcoholic content, as authorized in the recent ruling of the prohibition department, is to commence in San Francisco immediately.

Word was received today from Washington that a permit to brew the new malt tonic has been granted to the Rainier Brewing Company of this city, a permission that has thus far been granted to only two other brewing companies in the country, the Anheuser-Busch Brewing Company of St. Louis and Pabst Company of Milwaukee.

Preparations for distribution of the tonic are now under way at the local Rainier plant. According to Louis Hemrich, president of the company, the first shipments will be available for the market within ten days.

The tonic, however, may be a disappointment to those hoping for a beverage akin to the real beer of olden days. The new brew is a nut brown liquid, almost as dense as syrup and not the sort of beverage that can be taken by the schooner.

Although it is prescribed as beneficial "for dyspepsia, indigestion, insomnia, coughs, nervousness" and kindred ailments, because of the tonic's density the user is likely to follow instructions on the label that it is to be taken by the tablespoonful.

The tonic will be distributed exclusively through drug stores.

PRE-VOLSTEAD RUM GONE

[BY A. P. NIGHT WIRE]

SAN FRANCISCO, May 18.—An official report made to Alf Oftedal, chief of the Intelligence Bureau of the Internal Revenue Department here, says 5000 gallons of high-proof bonded pre-Volstead liquor has disappeared from a government warehouse here. Federal authorities are trying to solve the mystery.

NOTICIAS MUNDIALES DE ULTIMA HORA

Atendiendo a la importancia que tiene el estudio del español en los Estados Unidos, particularmente en esta gran metrópoli tan inmediata a territorio hispanoamericano, diariamente aparece en "The Times" esta sección española con algunas interesantes noticias de última hora. Tres veces por semana se insertará una lección práctica elemental de castellano, y los lunes encontrará el lector dos lecciones para estudiantes adelantados.

A cuantos deseen aumentar sus conocimientos de español les conviene leer esta columna todos los días.

NOTAS TELEGRAFICAS

Noticias de Washington

WASHINGTON, Mayo 18.—Fue enviado a la firma a la Casa Blanca el proyecto de ley de construcción de edificios públicos por valor de $165,000,000.

La cámara ha aprobado la cláusula del proyecto de ley de Haugen sobre auxilio a agricultores, que se refiere a los derechos de igualamiento de cosechas.

La discusión de la acción parlamentaria sobre la liquidación de la deuda de Francia ha dado al traste con los planes de una pronta terminación del período de sesiones.

Una subcomisión de Justicia de la cámara ha recomendado que se dé curso a los cargos en que se funda la petición de desafuero del juez federal Meekins, de Carolina del Norte.

Se le Rehusa a Boy-Ed el Permiso para Volver a los Estados Unidos

BERLIN, Mayo 18.—Dícese que se le ha rehusado al capitán Karl Boy-Ed el refrendo de su pasaporte para entrar en los Estados Unidos. El negociado de pasaportes del ministerio de Estado considera que ha pasado aún poco tiempo desde la época en que este caballero trabajó activamente en pro de Alemania, durante la guerra, siendo agregado naval de la embajada alemana en Washington. En 1915, a instancia del ministerio de Estado norteamericano, fue relevado de sus funciones por el gobierno alemán.

Boy-Ed se casó con una muchacha de Washington, la señorita Mackey-Smith, hija del obispo Mackey-Smith. Los Boy-Eds viven ahora en Partenkirchen, Baviera. La señora Boy-Ed ha visitado a sus parientes de los Estados Unidos, y el capitán desearía venirse a vivir en este país.

Por una circunstancia casual, Boy-Ed y la señorita Mackey-Smith no vinieron casándose sino hasta después de la guerra. Casi en el momento de salir de los Estados Unidos, Boy-Ed pidió por cable al almirante Von Tirpitz, entonces ministro de Marina alemán, permiso para casarse con su novia yanqui y llevarla consigo a Alemania. El ministro le contestó: "Puede usted casarse. Tirpitz". Mucho tiempo después se supo que el servicio secreto de los Estados Unidos detuvo ese mensaje, suponiéndolo escrito en clave. Boy-Ed se embarcó sin haberlo recibido.

Pasada la guerra, la señorita Macky-Smith vino a Europa con su mamá y se efectuó la boda.

Los Estados Unidos Proponen Pactos Regionales

WASHINGTON, Mayo 18. — El gobierno de los Estados Unidos ha sugerido hoy en la conferencia preliminar del desarme en Ginebra, que se celebren pactos regionales para reducir los armamentos terrestres, más bien que tratados generales obligatorios para todas las naciones del mundo. Por lo que ve al desarme naval, ha declarado la delegación norteamericana que "una de las medidas más adecuadas para llegar a ese desiderátum sería la de idear una manera de poner fin a la competencia internacional".

Como portavoz de los Estados Unidos, el ministro Gibson llamó la atención hacia el hecho de que en la conferencia de Washington no se llegó a ningún convenio sobre limitación de competencia en construcciones navales, si no es en lo referente a los barcos de guerra de primer orden y a los barcos-parques de aviones.

"El gobierno angloamericano", declaró, "recibiría con beneplácito cualesquiera medidas tendientes a limitar aun más la rivalidad en cuestión de construcción naval".

NOTAS LOCALES

Témese se Haya Ahogado Aimée Semple McPherson, la Evangelista

Anoche hacía una averiguación la policía de Santa Mónica para determinar si tenían fundamento los rumores que por allí corrían de que Aimée Semple McPherson, pastora del Angelus Temple, había desaparecido mientras se bañaba en la playa de Ocean Park, y se temía hubiese perecido ahogada. Un avión piloteado por Fred Hoyt estuvo dando vueltas por encima de las aguas para ver de descubrir algún cuerpo humano en las cercanías de la citada playa.

En el Angelus Temple informan de que la señora McPherson se fue a bañar ayer con la señorita Shaffer, secretaria suya. Conducía dicha señora su propio automóvil, un coche de camino Kissel. Los vestidos de la evangelista fueron encontrados en una casa de baños; pero no se hallaron huellas de ella.

La policía no pudo dar con nadie que le informara de si la referida señora había sido vista en el momento de desaparecer bajo el agua. Todos los guardias salvavidas de que pudo echarse mano fueron enviados a Ocean Park para que dieran una batida por las arenas y la playa, a ver si había por allí huellas de la señora desaparecida.

Hace poco que había regresado la señora McPherson de un viaje a Europa y la Tierra Santa, y se le tributó en esta ciudad una ovación de bienvenida, en la que tomaron parte millares de sus feligreses. Desde ese día ha atraído su iglesia más gente que nunca, que ha ido a oír los relatos del viaje de la pastora.

DEPORTES

Atletismo

De quince troyanos se compone el equipo que va a llevar el señor Cromwell a Boston para defender el campeonato nacional de escuelas, del que son ahora tenedores los atletas de pista y campo de la Universidad de Sudcalifornia. El comité atlético de la facultad de dicha universidad votó ayer por que se permitiera a Cromwell llevar ese número de muchachos al Este. Quince fueron también los que emprendieron el viaje la temporada próximo pasada.

GRAND JURY CLEARS TRUSTEES OF GALT

[EXCLUSIVE DISPATCH]

STOCKTON, May 18.—The Sacramento County Grand Jury has cleared the Galt Union High School trustees of charges of wilful extravagance with public funds. Numerous irregularities, however, are cited in the jury's report and a recommendation made that the trustees follow the law more closely in the future. The charges were brought by A. N. Thomas of Galt who asserted that the board had purchased a $13,000 heating plant when the money accruing in the district during the fiscal year was not sufficient to meet the payment. The board, it was said, planned to continue the payments over two years.

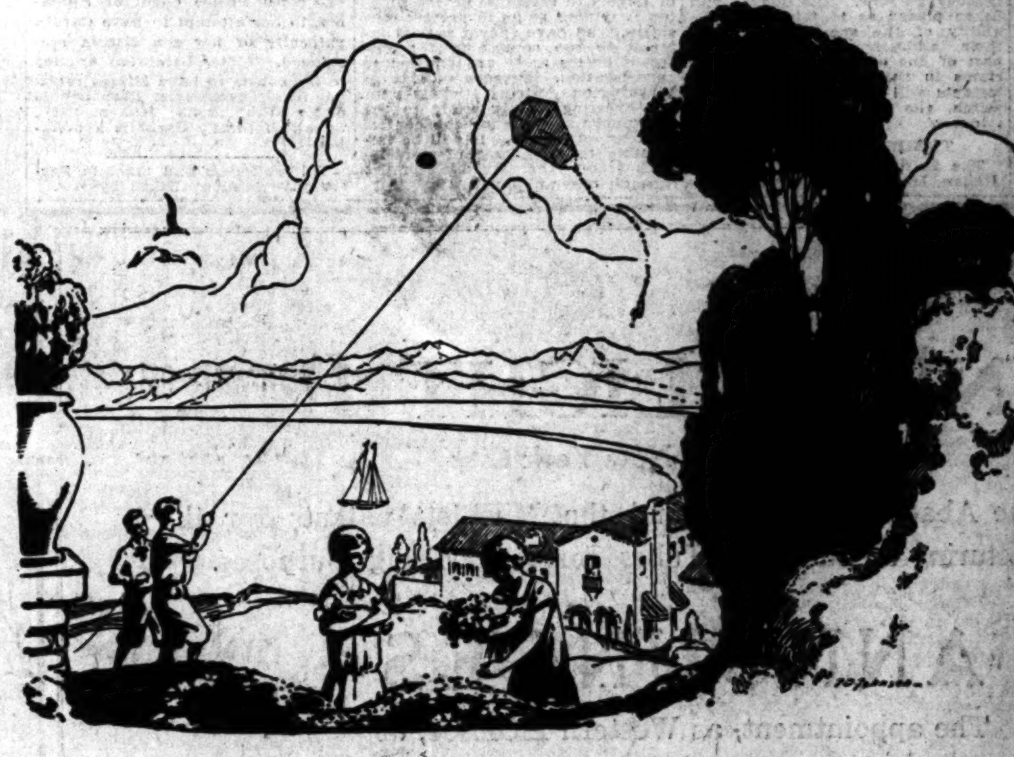

You owe it to your children!

THOSE CHILDREN OF YOURS! What sort of a home environment are you going to give them? The congestion of a city or the freedom of the seaside? Where will they play? On concrete backyards and in traffic laden streets—or on broad sun-kissed hillsides where open skies and long vistas of mountains and valleys run down to the sea?

In addition to natural beauty of scenery and location, Palos Verdes offers every modern city convenience. School—Bus Service—Shops—Horseback Riding—Golf—Fishing. Here, indeed, is a veritable paradise for "children" of all ages.

Palos Verdes Estates

Four and one half miles of California's finest shore line

GENERAL SALES OFFICES: LANE MORTGAGE BUILDING, EIGHTH AND SPRING STREETS, *LOS ANGELES*
JAY LAWYER, *General Manager* — *Phone* VAndike

HOLLYWOOD—E. Alderson, 215-A Taft Building. *Phone GRanite 8189*
LONG BEACH—L. H. Webber, 245 East Ocean Boulevard. *Phone 650-329*
PALOS VERDES—Jos. E. Calloway, Office, Malaga Cove. *Phone Redondo 3013*
"La Venta," *Redondo 6852*. Riding Academy, *Redondo 6971*

PALOS VERDES GOLF CLUB HOUSE—
PASADENA—Hugh R. Thomson, 558 E. Colorado St.
SAN PEDRO—A. M. Ferguson, 495 Seventh Street.

Ts. 5-19
Mail This Coupon Today
PALOS VERDES ESTATES
565 Lane Mortgage Bldg.,
Los Angeles.
Send me without obligation your beautifully illustrated booklet and full information regarding Palos Verdes.
Name ....
Address ....

The Palos Verdes of Today

AL SMITH BACKS VOTE ON LIQUOR

Governor Publicly Expresses Stand at Hearing

New York Wets and Drys at Session on Plan

Referendum Held Needed to Settle Question

[BY A. P. NIGHT WIRE]

ALBANY, May 18.—Contending that New York State's ratification of the Eighteenth Amendment did not represent the will of a majority of the people of the State, Gov. Smith clearly indicated today that he will place no obstacle in the way of a proposed referendum on next general election.

The Karle-Phelps bill, calling for such a referendum, was considered by the Governor at a public hearing this afternoon. Wet and dry forces turned out in comparatively large numbers, and as the hearing was about to end the Governor, for the first time, publicly gave expression to his views on the proposed legislation.

RAPS METHOD

"Certainly we are lacking in any expression on what the people of the State think of the Volstead Act or the Eighteenth Amendment," he declared during the course of a discussion with Assemblyman Jenks, Republican, Broome, who was conducting the rebuttal for the drys. Mr. Jenks, champion of the dry cause in the Lower House, was the author of State enforcement bills defeated at the last two sessions of the Legislature.

"Let me tell you that I think the ratification of the Eighteenth Amendment by the Legislature of the State of New York was a dishonest approval," continued the Governor, "because when the majority party (Republican) found it could not muster enough votes, it resorted to the caucus and thus put the ratification through.

"TREASON" USED

"There never has been any real expression of what the people of the State think of the whole question. I'd like to have it settled for once and all. Find out for once what they really do want. What harm will come from it?"

"But what benefit will come from it?" countered Mr. Jenks.

"The benefit that we will know where the people stand," replied Gov. Smith.

Canon William Sheafe Chase, president of the New York Civic League, headed the dry forces. Senator Karle, Republican, Queens, sponsor of the referendum measure, acted as field marshal for the wets. The Anti-Saloon League was not represented at the hearing, having decided to play a hands-off policy pending the government's action.

FIRECRACKERS SHIPPED BACK

Canadian Police Find They Contain Sand, Making Them Dangerous

[EXCLUSIVE DISPATCH]

VANCOUVER (B. C.) May 18.—Mounted police officers have seized thousands of dollars' worth of firecrackers recently imported from China and are preparing to ship the goods back there. The crackers, according to the police, contain little powder, but a large quantity of sand and gravel that make them extremely dangerous, especially for children.

It was during an investigation into reports that these crackers contained drugs the police found how dangerous the crackers were.

ADOHR GUERNSEY CERTIFIED MILK

Nothing is better than the best

for service

Telephone TRinity 3366

ARROWSMITH

by Sinclair Lewis

DR. MARTIN ARROWSMITH, graduate of Winnemac University and recently practicing in Wheatsylvania, the North Dakota village home of his wife's parents, is now assistant chief of the Public Health Department of Nautilus, Iowa. Martin is married to Leora Tozer Arrowsmith, once a student nurse in Zenith General Hospital, where Martin finished his medical training.

LEORA TOZER ARROWSMITH, Martin's wife, is a honey-haired princess, delightfully bizarre in dress, speech and manners. She is the daughter of the pooh-bah of Wheatsylvania—and one of the best types ever seen in modern fiction.

DR. ALMUS R. PICKERBAUGH is the chief of the Nautilus Health Department. He fancies himself a combination of Roosevelt, Longfellow and Kipling, with a dash of Dempsey thrown in. He is married; his home is called Uneedarest; and he has eight daughters: Orchid, Verbena, Daisy, Jonquil, Hibiscus, Narcissa, Arbuta and Gladiola, the last two being twins. Pickerbaugh calls them the Healthette Octette; his wife's greatest regret is that they were not named after jewels.

ORCHID PICKERBAUGH is nineteen and pretty, and not unsusceptible to young men—even though they are married. She has shown a preference to Martin—it angers Leora.

Dr. Pickerbaugh owned a small log cabin in a scanty grove of oaks among the hillocks north of Nautilus. A dozen of them drove out in a bob-sled filled with straw and blue woolly robes. The sleigh bells were exciting and the children leaped out to run beside the sled.

The school physician, a bachelor, was attentive to Leora; twice he tucked her in, and that, for Nautilus, was almost compromising. In jealousy Martin turned openly and completely to Orchid.

He grew interested in her not for the sake of disciplining Leora, but for her own rosy sweetness. She was wearing a tweed jacket, with a tam, a flamboyant scarf, and the first breeches any girl had dared to display in Nautilus. She patted Martin's knee, and when they rode behind the sled on a perilous toboggan, she held his waist, resolutely.

She was calling him "Dr Martin" now, and he had come to a warm "Orchid."

At the cabin there was a clamor of disembarkation. Together Martin and Orchid carried in the hamper of food; together they slid down the hillocks on skiis. When their skiis were entangled, they rolled into a drift, and as she clung to him, unafraid and unembarrassed, it seemed to him that in the roughness of tweeds she was but the softer and more wonderful—eyes fearless, cheeks brilliant as she brushed the coating of wet snow from them, flying legs of a slim boy, shoulders adorable in their pretense of sturdy boyishness—

But "I'm a sentimental fool! Leora was right!" he snarled at himself. "I thought you had some originality! And poor little Orchid—she'd be shocked if she knew how sneak-minded you are!"

But poor little Orchid was coaxing. "Come on, Dr. Martin, let's shoot off that high bluff. We're the only ones that have any pep."

"That's because we're the only young ones."

"It's because you're so young. I'm dreadfully old. I just sit and moon when you rave about your epidemics and things."

He saw that, with her infernal school physician, Leora was sliding on a distant slope. It may have been pique and it may have been relief that he was licensed to be alone with Orchid, but he ceased to speak to her as though she were a child and he a person laden with wisdom; ceased to speak to her as though he were looking over his shoulder.

They raced to the high bluff. They skiied down it and fell; they had one glorious swooping slide, and wrestled in the snow.

They returned to the cabin together, to find the others away. She stripped off her wet sweater and patted her soft blouse. They ferreted out a thermos of hot coffee, and he looked at her as though he was going to kiss her, and she looked back at him as though she did not mind.

As they laid out the food they hummed with the intimacy of understanding, and when she trilled, "Now hurry up, lazy one, and put those cups on that horrid old table," it was as one who was content to be with him forever.

They said nothing compromising, they did not hold hands, and as they rode home in the electric snow-flying darkness, though they sat shoulder by shoulder he did not put his arms about her except when the bob-sled slewed on sharp corners.

If Martin was exalted with excitement, it was presumably caused by the wholesome exercise of the day. Nothing happened and nobody looked uneasy. At parting all their farewells were cheery and helpful.

And Leora made no comments, though for a day or two there was about her a chill air which the busy Martin did not investigate.

Nautilus was one of the first communities in the country to develop the Weeks habit, now so richly grown that we have Correspondence School Weeks, Christian Science Week, Osteopathy Week and Georgia Pine Week.

A week is not merely a week.

If an aggressive, wide-awake, live wire and go-ahead church or chamber of commerce or charity desires to improve itself, which means to get more money, it calls in those few energetic spirits who run any city, and proclaims a week.

This consists of one month of committee meetings, a hundred columns of praise for the organization in the public prints, and finally a day or two on which athletic persons flatter inappreciative audiences in churches or cinema theaters, and the prettiest girls in town have the pleasure of being allowed to talk to male strangers on the street corners, apropos of giving them extremely undecorative tags in exchange for the smallest sums which those strangers think they must pay if they are to be considered gentlemen.

The only variation is the weeks in which the object is not to acquire money immediately by the sale of tags, but by general advertising to get more of it later.

Nautilus had held a Pep Week, during which a race of rapidly talking men, formerly book agents but now called efficiency engineers, went about giving advice to shopkeepers on how to get money away from one another more rapidly, and Dr. Almus Pickerbaugh addressed a prayer-meeting on "The Pep of St. Paul, the First Booster."

It had held a Gladhand Week, when everybody was supposed to speak to at least three strangers daily, to the end that infuriated elderly traveling salesmen were backslapped all day long by hearty and powerful unknown persons. There had also been an Old Home Week, a Write to Mother Week, a We Want Your Factory in Nautilus Week, an Eat More Corn Week, a Go to Church Week, a Salvation Army Week and an Own Your Own Auto Week.

Perhaps the bonniest of all was Y. week, to raise $80,000 for a new Y.M.C.A. Building.

On the old building were electric signs, changed daily, announcing "You Must Come Across," "Young Man Come Along" and "Your Money Creates 'Appiness."

Dr. Pickerbaugh made nineteen addresses in three days, comparing the Y.M.C.A. to the Crusaders, the Apostles and the expeditions of Dr. Cook—who, he believed, really had discovered the North Pole. Orchid sold 319 Y tags, seven of them to the same man, who afterward made improper remarks to her. She was rescued by a Y.M.C.A. secretary, who for a considerable time held her hand to calm her.

No organization could rival Almus Pickerbaugh in the invention of weeks.

He started in January with a Better Babies Week, and a very good week it was, but so hotly followed by Banish the Booze Week, Tougher Teeth Week and Stop the Spitter Week that people who lacked his vigor were heard groaning, "My health is being ruined by all this fretting over health."

During Clean-up Week, Pickerbaugh spread abroad a new lyric of his own composition:

Germs come by stealth
And ruin health,
So listen, pard,
Just drop a card
To some man who'll clean up your yard
And that will hit the old germs hard.

Swat the Fly Week brought him, besides the joy of giving prizes to the children who had slaughtered the most flies, the inspiration for two verses. Posters admonished:

Sell your hammer and buy a horn,
But hang onto the old fly-swatter.
If you don't want disease sneaking into the Home
Then to kill the fly you gotter!

It chanced that the Fraternal Order of Eagles were holding a State convention at Burlington that week, and Pickerbaugh telegraphed to them:

Just mention fly-prevention
At the good old Eagles' convention.

This was quoted in ninety-six newspapers, including one in Alaska, and waving the clippings, Pickerbaugh explained to Martin, "Now you see the way a fellow can get the truth across, if he goes at it right."

Three Cigars a Day Week, which Pickerbaugh invented in midsummer, was not altogether successful, partly because an injudicious humorist on a local newspaper wanted to know whether Dr. Pickerbaugh really expected all babes in arms to smoke as many as three cigars a day, and partly because the cigar manufacturers came around to the Department of Health with strong remarks about common sense. Nor was there thorough satisfaction in Can the Cat and Doctor the Dog Week.

The next installment of this most absorbing novel—written by the author of "Main Street" and "Babbitt"—will appear in tomorrow's Times. Watch for it.

[Copyright, 1926 by the Reader's Syndicate.]

KIDNEY, BLADDER TROUBLES BANISHED OR MONEY BACK!

Here, at last, is a remedy so good—which acts so quickly and is positively effective that we give an unlimited guarantee of results or money back. You are the judge and jury. No matter what you have tried, try NEUREX KIDNEY TABLETS and you will soon be free from the tortures and serious diseases resulting from failure of these organs to function properly. All pain—all discomfort and inflammation are absolutely banished, you sleep sweetly the night through—no getting up frequently—your bladder functions normally and perfectly. Relieves congestion and inflammation of the Prostate Gland! Neurex Kidney Tablets get right at the cause of the disease of these organs—and your relief is sure. You owe it to yourself to try Neurex Tablets today. Seventy-five cents per package at leading druggists, including Standard Drug Co., 4328 Sunset Blvd., Los Angeles, Cal.—[Advertisement.

Public Buildings Bill, Approved, Goes to Coolidge

[BY A. P. NIGHT WIRE]

WASHINGTON, May 18.—Congress today completed its approval of the $165,000,000 public buildings bill, under which new Federal buildings are to be erected in many cities.

The conference report, already approved by the Senate, was accepted by the House and the bill was sent to President Coolidge, who is expected to sign it.

Except for certain buildings in the capital, the bill does not specify in what cities the new structures are to be erected. The Treasury Department will distribute the funds, but must have the approval of Congress for the allocations made.

KING VICTOR PARDONS SENTENCED AMERICAN

[BY CABLE AND ASSOCIATED PRESS]

ROME, May 18.—John Roach, an American citizen described as a ship captain, who, since the 7th inst., has been serving a twenty-five day sentence at Florence for insulting Premier Mussolini and fighting carabineers, was pardoned by King Victor Emmanuel today.

Five per cent of the revenue from the Turkish government's new alcoholic beverage tax is to be devoted to aviation and naval programs.

Going East? Here's a $30.00 Travel Bargain

Summer tourist fares from LOS ANGELES

One way thru Pacific Northwest—one direct route

Colorado Springs, Colo.	$ 97.28
Denver, Colo.	97.28
Washington, D. C.	171.94
Chicago, Ill.	117.35
Indianapolis, Ind.	130.79
Des Moines, Iowa	109.00
New Orleans, La.	128.33
Portland, Me.	186.85
Baltimore, Md.	171.94
Boston, Mass.	186.31
Detroit, Mich.	137.37
Saint Paul, Minn.	111.20
Kansas City, Mo.	103.05
St. Louis, Mo.	113.05
Omaha, Nebraska	103.05
New York, N. Y.	179.15
Cincinnati, Ohio	137.85
Cleveland, Ohio	140.31
Philadelphia, Pa.	176.67
Pittsburgh, Pa.	151.51

(Correspondingly low fares to other points)
(Similar low fares via San Francisco)

If you are planning to take advantage of the low Back East Summer Excursion fares this summer you will be grateful for this bit of travel information which will aid immeasurably in making the most of your trip.

For just about $30.00 more than the low fares in effect by direct routes you can include the Pacific Northwest in your itinerary!

Stop and reflect a moment on what that blunt statement offers you in interest, pleasure and greater opportunity. This $30.00 will buy (1st) 1200 miles of additional travel; (2nd) a delightful short ocean voyage on a real ocean liner; (3rd) a visit to the Great Northwest—Seattle, Tacoma, Victoria, Vancouver, Portland, and (4th) an opportunity to see one or more of the great national wonder spots of the Northwest, Rainier National Park, Glacier, Yellowstone, the Canadian Rockies, Banff and Lake Louise.

Investigate this travel bargain before you buy your ticket. Let a representative at one of the below listed offices explain the details.

The ADMIRAL LINE STEAMSHIP COMPANY

FAMOUS ALEXANDER LINERS

Hollywood—6405 Hollywood Blvd.
Pasadena—372 E. Colorado Street
Sawtelle—11536 Santa Monica Blvd.
Glendale—119 E. Broadway.
Santa Ana—113 W. Third St.
Santa Monica—431 Santa Monica Blvd.

Next Sailings

San Francisco: ... Wed., 11 a.m.; ... Thurs., 11 a.m.; ... Sun., 11 a.m.

Portland: Admiral Fiske .... Wed., 11 a.m.

Seattle: Emma Alexander. Thurs., 11 a.m.; Admiral Schley .... Sun., 11 a.m.

The S.S. "H. F. ALEXANDER" Sails for San Francisco and Seattle, Friday, May 28th, 5 p.m. NEW YORK via PANAMA and HAVANA, $125 up. S.S. MANCHURIA, May 31st.

E. G. McMICKEN, Pass. Traffic Mgr., SEATTLE, WASHINGTON

WHY JUST TRAVEL? — TRAVEL BY WATER!

Drivurself

San Diego to Vancouver

Rent a Fine Car

Los Angeles—313 W. 5th St.
Telephone MUtual 4131

VILLE DE PARIS

SEVENTH AT OLIVE

B. H. DYAS CO.

Wednesday Brings Strong Baby Day Savings at the Ville!

Special Values in Nursery Chairs at $3.95!

Through a special purchase, this Wednesday offering of nursery chairs is one of particular value-interest! The chairs are strongly and comfortably built, in a soft ivory finish—complete with commode strap and tray with beads!

Four-Drawer Wardrobes, Wednesday Only, $8.95!

Highly finished in ivory enamel, and further decorated with hand-painted designs—unusually trim wardrobes for the baby's room, in the swinging-door type!

Nursery Baskets, Special, $2.75!

These are the convenient little flat baskets furnished with handles, that every Mother finds necessary—in a dainty ivory finish!

Blankets, Priced for "Baby Day" at $1.75!

Such soft, dainty blankets that they should hurry away at this price! In a warm cotton weave, in combinations of pink and white or blue with white—some in bordered designs. Single blankets 32x42 or double blankets 30x40 at this price!

For Those Two-to-Six!

Panty Dresses: Special at $1.00!

Dainty prints and ginghams in any number of styles and colors—playtime and "dress" costumes for active little girls 2 to 6!

Boys' Washable Suits Now 1/3 Less!

The better suits for boys 2 to 6—regularly $5.00 to $15.00! The materials are silk pongee, English broadcloth and linen, in middy, button-on or coat styles—trim and well-tailored—at a splendid saving!

AT THE VILLE—FOURTH FLOOR

Printed Silk Georgette in a Sale!

40 and 54-Inch Widths:

$1.95!

JUST 500 yards of exquisitely sheer summer prints are taken from stock and priced so very low—a virtual Wednesday clearance that brings them far below their regular worth!

NOT every color effect is included—but the assortment is nevertheless well-stocked, interesting, productive of ideas for delightful frocks. 40-inch allover prints—54-inch bordered effects—on firm Georgette crepe!

AT THE VILLE—SECOND FLOOR

Silk Chemise are Feature-priced at $2.95!

SUCH lovely garments that in each case the price seems hardly possible! Firm, excellent silk crepes are fashioned in ways as varied as they are dainty—trimmed with excellent laces,—Valenciennes Binche, Irish, filet—or effectively tailored by means of hemstitching and tucking! In pastel shades: $2.95!

AT THE VILLE—FOURTH FLOOR

Sheer Chiffon Hosiery from "Allen A"

$1.65 pair—3 pairs for $4.65

Allen A

A NEW shipment of this Ville-featured hosiery offers a choice of fresh new shades for summer—at the date when hosiery-replenishing is so important!

NOTED for really exceptional wear, this particular "Allen A" number comes in a clear, sheer weave, with a short lisle garter top, and silk foot covering lisle inner reinforcements!

IN Opal Gray, Gunmetal, Sauterne, Cannon, Parchment, Blush, Nude, White; 3 pairs for $4.65!

AT THE VILLE—FIRST FLOOR

16-button Silk Gloves Sale-priced at $1.35!

SPECIAL concessions from famous manufacturers whose names we cannot use, have made the price on these appropriate summer gloves unusually low! A lustrous, durable quality of silk is made even more lasting by the use of patented double fingertips!

In excellent shades! Black, white, gray, mode, pongee and beaver! Sizes 5½ to 7½!

AT THE VILLE—FIRST FLOOR

NEWS OF SOUTHERN COUNTIES

ARMED GUARDS PATROL RANCH

Unusual Course Creates Interest Near Visalia

Persons Passing on Roads Halted at Nights

Thought Due to Menace of Water Pumps

[EXCLUSIVE DISPATCH]

VISALIA, May 18.—Considerable interest has been aroused in this section over reports of armed guards who are said to be patrolling property of the Rancho De Kaweah, seven miles east of Visalia, halting night motorists and ascertaining identity of all persons passing along those rather isolated roads, especially if they appear to have no particular destination. Frequent shots are said to have been heard at night, but are believed to have been fired without any special purpose.

The guards are reported to have been stationed by heads of the Lindsay - Strathmore Irrigation District. The Southern California Edison Company's substation which handles electrical energy for the thirty-six wells in operation on the Rancho De Kaweah, where Lindsay-Strathmore district's main pumps are located, being especially closely guarded, it is said.

Locally it is believed this action is the result of recent trouble along the Los Angeles Acqueduct, although so far as users of the Kaweah Delta water, who for years have been fighting the Lindsay-Strathmore district over diversions of the water, are concerned, there is no occasion for such extra precaution. However, it is said the Edison station was pelted with rocks some time ago, and the guards were placed soon after.

It is believed the tearing out of the terminus beach dam of the Foothill Ditch Company by unknown parties in the night several weeks ago prompted placing of guards about wells on the rancho. It is through the foothill ditch that the Lindsay district hopes to divert surface water claimed in stock purchases in Delta ditch companies.

Kings County Shipping Out First Apricots

[EXCLUSIVE DISPATCH]

LEMOORE, May 18.—The first shipments of apricots from the 4000 acres of that fruit in Kings county have been going out for several days, the first shipment being of the Newcastle variety, made by express from here last Friday to San Francisco and Los Angeles.

"The "cots" were from the orchard of Eugene Tharn, and it was packed by Murray & Sawyer of the Foly packinghouse at Hanford. Carload shipments east of the same variety by express in iced refrigerator cars to Omaha, Neb., began today.

There is only a small acreage of the Newcastle variety, the earliest fruit out of this section, and it was reported $85 per ton was realized. Shipments of delicious "cots" picked ripe from the trees and sent east by express has become quite a feature of recent years, and it is estimated that 200 carloads or upward will go out of this county of Kings this season.

RABBIT-FUR CONCERN TO OPEN IN VALLEY

[LOCAL CORRESPONDENCE]

GIRARD, May 18.—The establishment of a branch of the Golden West Fur Farms of Arcadia on an acre in the Walnut Acre Farms property in this vicinity, is announced in a contract made here between Victor Girard and E. T. Griffith and M. W. Meek, owners of the Arcadia project. The latter declare the western part of San Fernando Valley is an ideal place for the growing of rabbits of the fur-bearing varieties. They assert they have developed a rabbit that combines high quality of fur with superior edible flesh, and it will be the purpose of the new branch to stock ranches in this section and contract with individual growers for their surplus output. The further development of the rabbit-growing industry in this part of the valley is only a small part of the other development of the business in various other sections east and north of here.

SAN DIEGO DIRECTORY INDICATES GROWTH

[EXCLUSIVE DISPATCH]

SAN DIEGO, May 18.—San Diego's new city directory appeared today and with a list of 66,498 names, using the customary multiple two and one-half, which allows for the wife and children under 18 years of age, the population of the city is estimated at 149,620, an increase of 13,000 during the last year. The directory was published by Frye & Smith and comes out before the usual time of publication. It contains, in addition to the alphabetic list of names, a household guide and a classified business directory of the country.

WHITTIER SHIPPING LEMONS AND ORANGES

[EXCLUSIVE DISPATCH]

WHITTIER, May 18.—Forty-nine cars of lemons and forty-seven cars of oranges were shipped during the past week by the Whittier District Fruit Exchange. The valencia orange season is well under way and the seven packing houses comprising the Whittier District Fruit Exchange are operating with a full quota of packers. The navels are practically out of the way, as far as large shipments are concerned. The warm weather has added an impetus to the market, which during the cold weather was decidedly dull.

GLENDALE STUDENTS GRADUATE

Seventh Day Adventists' Academy Gives Diplomas to Twenty-two

[LOCAL CORRESPONDENCE]

GLENDALE, May 18. — The graduating class of the Glendale Union Academy, the Seventh Day Adventist school here, numbering twenty-two students, was presented with diplomas at ceremonies in the auditorium of the Glendale Union High School last night.

Alonzo Baker of Mountain View delivered the address to the graduates. Mr. Baker, taking as his topic the class slogan, "Watch the Curves and Don't Skid," warned the students against the danger of scorning education or ceasing to study just because they may have completed a specified course of study in school.

The inflammation of the ego, he asserted, is another dangerous curve that menaces many boys and girls, and he warned them against mistaking the values of life, setting a higher value on material things than on things of the spirit.

Principal Ochs presented diplomas to the following pupils: Ralph Isaacs, Frank Traviss, Evelyn Beers, Edward Bond, Gilbert Clark, William Cavanaugh, Aline Jewell, Gertrude Wangerin, Doris Watson, Mabel Caldwell, Wilburn Bernstein, Pearl Gass, Ida Neufeldt, Harry Gavin, Hulda Neufeld, Julia Hiscox, Edna Falkenberg, William Eberhardt, Mildred Oakes, Edith Taylor, Leland Fuller and Helen Peterson.

DEATH CALLS ONTARIO PIONEER AND VETERAN

[EXCLUSIVE DISPATCH]

ONTARIO, May 18.—Death last night of Sobal D. Baldwin at his home, 512 East Fourth street at the age of 88 years, marked the passing of one of Ontario's earliest pioneers. Mr. Baldwin had made this city his home for more than forty years. He was a member of the Grand Army of the Republic, having been in Capt. Edwon's Company B, Fourth Regiment of Minnesota. He enlisted in 1861 and was discharged for disability in 1862. Funeral services are to be conducted at Draper's chapel tomorrow at 2 p.m. with Rev. John B. Toomay officiating. Burial will be in Bellevue Cemetery.

LARGE LEMON CROPS GATHERED IN VALLEY

[LOCAL CORRESPONDENCE]

OWENSMOUTH, May 18.—Thirty thousand boxes of the finest lemons ever gathered in this section have been harvested from the 400 acres of groves in the elevated lands about three miles west of this town site. The season is asserted to be the best in the history of the orchards and the quality of the highest sort. Picking will be resumed within the next thirty days, and another large crop is expected. Many of the lemon trees in the groves are in their fifth year, the major part of them being a year or two older.

GLENDALE SCHOOL TO HAVE TWO EDITORS

[LOCAL CORRESPONDENCE]

GLENDALE, May 18.—The balloting for the position of editor of the Explosion, the Glendale High School publication, resulted today in a tie between Dorothy McMahon of the B class in the study of journalism, and Willa Hoyt Budd of the A class. Harry C. Steinmetz, journalism instructor, has decreed that the two girls shall share the responsibility of editing the paper, one of them assuming the reins of office for the first half of the semester and the other for the second half.

SEQUOIA PARK SHARE OF BUDGET $90,000

[EXCLUSIVE DISPATCH]

SEQUOIA NATIONAL PARK HEADQUARTERS, May 18.—Sequoia National Park will receive $90,000 in the national park appropriation budget, submitted yesterday to Congress by the Department of the Interior, according to word received from Washington, D. C.

FUND COMPLETED FOR LA VERNE MISSION

[LOCAL CORRESPONDENCE]

LA VERNE, May 18.—With the pledging of $550 toward the erection of a new mission in this city by the Pomona Presbyterian Church, the local quota of $3000 for the mission has been entirely raised and construction will start July 1. The building will cost $6000 and will be used by the Mexicans of this region.

RELICS FOUND IN SMALL BOX

Workmen Razing Schoolhouse Discover Container

Ventura Corner-stone Laid in 1872 by Masons

Newspapers, Documents, Coins and Seeds Disclosed

[EXCLUSIVE DISPATCH]

VENTURA, May 18.—After fifty-four years of darkness a small tin box was uncovered by the workmen razing the Hill schoolhouse on Poli street and was opened before a crowd of interested spectators. Within was disclosed an assortment of relics representing the life of San Buenaventura half a century ago, before the time when there was a Ventura county and this was a part of Santa Barbara.

The cornerstone was laid on September 16, 1872, by the Grand Lodge of Free and Accepted Masons of California, assisted by the board of trustees of the San Buenaventura school district, William Hobson, architect and builder, the Order of Odd Felolws, the Town Council, the school children and the citizens of the community, according to a manuscript in the box.

Other contents included a copy of the charter and ordinances of the town. A copy of the Ventura Signal, the only newspaper published here at the time, gold and silver coins of the United States, the working tools of a Master Mason; copies of Santa Barbara and other State papers; samples of the typical crops of the period, including barley, wheat, corn, buckwheat, flax seed, birdseed; bill heads of all the firms doing business in the town; a handful of almonds wrapped in tinfoil; a sample of the $250 bond which formed the issue of $10,000 at 10 per cent by which the school was financed; and last but not least, a flask of California wine. This later will form part of the private collection of G. Ferro, who owns the property where the building is being wrecked to make way for modern improvements.

An interesting index of the life of the period was revealed on the program for the ball which was to celebrate the building of the school and which included quadrilles, polkas and schottisches.

SCHOOL HEAD CHOSEN AT HUNTINGTON BEACH

[EXCLUSIVE DISPATCH]

HUNTINGTON BEACH, May 18. Selection of A. P. Shibley of El Centro as superintendent of the Huntington Beach Grammar School was made known here today when private advices were received from the Imperial Valley city. News of the election of Shibley came as a surprise, although the advices from El Centro were to the effect that his application had been accepted more than three weeks ago. No announcement of the choice was made locally for private reasons, members of the board declared.

BAR SANATORIUMS FOR CONTAGIOUS DISEASES

[EXCLUSIVE DISPATCH]

ONTARIO, May 18.—Sanatoriums for tubercular patients or other persons suffering from contagious diseases are barred from the Ontario city limits under the terms of an emergency ordinance given first reading today before the City Council. Reports to the effect that plans were in the making for the establishment of a sanatorium in the city in the near future inspired the ordinance, which was presented by City Attorney Jolliffe.

INGLEWOOD CHURCH TO RELEASE PASTOR

[LOCAL CORRESPONDENCE]

INGLEWOOD, May 18.—Resignation of Rev. A. P. Rossier, pastor of the First Baptist Church of this city, submitted some time ago, will be accepted, it was announced by the church board today, due to the pastor's insistence, but with great regret. Mr. Rossier declares that he is greatly in need of a long period of rest and recuperation and earnestly requests that the resignation be acted upon.

BURBANK YOUTH, SHOT IN JOKE, RECOVERING

[LOCAL CORRESPONDENCE]

BURBANK, May 18.—Continued improvement in the condition of Felix Romines, the youth shot last week in a playful badger game, is reported by Dr. Thompson at the Burbank Hospital. He is expected to recover. Glenn Bellfield, the youth suspected of having the gun with which Romines was shot, has not been found, according to local police.

MAKE ORANGE COUNTY TOUR

Farm and Home Economics Experts on Special Inspection Trip of Area

[EXCLUSIVE DISPATCH]

SANTA ANA, May 18.—Western directors of co-operative extension work in agriculture and home economics, numbering fifteen and representing eleven States, today visited Orange county on a tour of inspection.

The party, which is headed by Prof. B. H. Crocheron, director of agricultural extension, University of California, arrived here last night and registered at St. Ann's Inn. Included in the party are Dr. W. A. Lloyd, director of extension work, United States Department of Agriculture; Dean E. D. Merrill, college of agriculture, University of California, Berkeley; E. J. Iddings, dean and director of the college of agriculture and agricultural experiment station, University of Idaho, Moscow, Idaho; Rand McCamar, Fort Collins, Colo.; P. H. Ross, University of Arizona, Tucson; William Peterson, Logan, Utah; Paul V. Maris, Corvallis, Or.; A. E. Bowman, Laramie, Wyo.; S. B. Nelson, Pullman, Wash.; R. H. Taylor, State Department of Agriculture, Sacramento; C. W. Robell, T. C. Mayhew, L. B. Smith, W. J. Norton and W. R. Ralston, faculty members of the college of agriculture, University of California, Berkeley.

On their trip through Orange county the farm experts were accompanied by Harold E. Wahlberg, Orange county farm adviser, and T. E. Stephenson.

SPECIAL MARCH PLAYED AT SHOW

Long Beach Crowds View Displays

Anaheim Union High School Exhibit

[EXCLUSIVE DISPATCH]

ANAHEIM, May 18.—A special band march, composed by Herbert A. Clark, conductor of the Long Beach Municipal Band, and dedicated to the annual California Valencia Orange Show, was played today and tonight at the show in Anaheim by the Long Beach band as one of the features of "Long Beach Day" at the show.

This, together with a motor car caravan of Long Beachers, each wearing a flower in his coat, formed the beach city's participation in the great citrus festival. Details of the participation were arranged by Squire F. DuRee, superintendent of public recreation and life guards for the city.

It was also "Iowa Day" at the Anaheim show and thousands of former Iowans, both from Long Beach and from other cities of the Southland, made is a picnic occasion and conducted impromptu reunions.

Tomorrow, it is announced, will be a unique day at the show from an entertainment viewpoint. Designated as Motor Transit and Dixie Day, special rates on stages will draw a large crowd, it is anticipated, while the "Dixie" all-colored program will keep the crowds happy.

Among the numbers announced as "Dixie" features are Bert Johnson, "hot singer;" Gloomy Gus, dancer; Deacon McDaniels, singer; Sunburn Jim and Alma Hightower, entertainers; and others. Music will be furnished by the all-colored Royal Garden Orchestra.

Al Wesson's orchestra will be on the program Thursday, which has been set aside as Orange and San Diego Counties Day.

PULMOTOR ORDERED BY BURBANK BOARD

[LOCAL CORRESPONDENCE]

BURBANK, May 18.—The fire department of Burbank is to purchase a pulmotor for use in cases where animation can be restored. The City Board of Trustees has authorized the expenditure of $200 for this purpose.

KIWANIS DELEGATES

LANKERSHIM, May 18.—Dr. J. T. Axline and I. L. Merchant of the Lankershim Kiwanis Club have been named delegates to attend the Kiwanis International convention to be conducted at Montreal, Can., beginning June 7. They will leave here on the 30th inst., accompanied by William Klump, J. W. Deupree and Cecil Wilcox, local Kiwanians. Mrs. Wilcox also will be with the party.

AUTOS CLUTTER DESERT TRAIL

Traffic Control on Way to Kramer Strike Become Problem

[EXCLUSIVE DISPATCH]

ADELANTO, May 18.—Traffic control in the desert is a novel problem which has developed in the town of Adelanto since the recurring week-end gold rushes began sending thousands of cars through Adelanto to Kramer. The county authorities at San Bernardino have been compelled to post a traffic officer in the center of this small but thriving community.

A count made last Sunday showed that approximately 1000 cars passed through this town either for the sake of sightseeing at Kramer or to stake out claims. This is the rate that has been maintained for the last several weeks.

Redlands Ranch Expert Accepts Argentine Post

[EXCLUSIVE DISPATCH]

REDLANDS, May 18.—Albert Lundin, who for several years has been the manager of the Redlands Heights ranch above Mentone, where he has increased the citrus acreage from 200 to about 600 acres, has accepted a position with the Argentine Northeast Railroad at Apostales, Misione district, Argentina.

Lundin will have charge of planting thousands of acres of citrus and deciduous fruits as a part of the great colonization scheme of the railway. It is the sort of work he has been doing here for the past six years and in which he has been successful.

He and Mrs. Lundin will leave in June and will remain in Argentina at least three years. R. F. Hopper, at the present time the foreman on the Redlands Heights ranch, will take charge of it. There are 1100 acres in the ranch and 600 now planted in citrus fruit.

JURIST TO RETIRE

Judge Rogers of Ventura Says He Will Not Run Again

[EXCLUSIVE DISPATCH]

VENTURA, May 18.—In a signed statement to the people of Ventura county Judge Rogers of the Superior Court today announced his intention to retire from office at the expiration of his present term.

"This decision is reached," he said, "with keen personal regret, and only because I feel that I cannot in justice to my family continue in the office, but must return to private practice while the years of earning power are yet mine. I have liked the work here and have been happy in it. If the salary were adequate, I know of nothing I would rather do. This satisfaction is largely the result of the splendid attitude of helpfulness and courtesy that has obtained throughout those dozen years of service on the part of the bar toward the court."

That there will be a lively scramble for the vacancy seems evident today. Friends of Ed Henderson, District Attorney, are urging him to become a candidate. Mr. Henderson was out of the city, so no announcement was forthcoming.

B. L. Gregg, Ventura attorney, was the first definitely to shy a hat into the ring.

TOWN TO ADVERTISE

Whittier Starts Drive Today to Raise $10,000 Fund

[EXCLUSIVE DISPATCH]

WHITTIER, May 18.—Whittier is to let the world in on a secret when a number of its prominent business men, under the direction of the local realty board and the Chamber of Commerce begin an intensive campaign tomorrow to conclude with the raising of $10,000 to be spent in advertising in the Los Angeles city papers.

At the last meeting of the Realty Board, President L. C. Nanney had the subject up for consideration, and that the movement might receive wide attention the board had as guests at the luncheon, which preceded the business meeting, four of the City Trustees; Mayor Linkletter, W. D. Stockdale, E. C. Siewert and Albert Chamness; M. L. Bowen, City Engineer, and John Christiansen, president of the Progress Club.

B. G. Martin, secretary of the local Chamber of Commerce, gave an outline of the advertising booklet which the chamber is soon to issue, descriptive of Whittier and its attractive environs. The booklet will be profusely illustrated.

RETURNS FROM FISHING CRUISE

Zane Grey Hooks Specimen in Antipodes

Thousand-Pound Swordfish Prize Catch

Expected to Write Book on Adventures

By a "Times" Staff Correspondent

PASADENA, May 18.—Zane Grey, novelist, now is at his home at 280 East Mariposa street, Altadena, having returned from a fishing trip to New Zealand waters on which he started early last February, accompanied by an old-time fishing companion, Capt. L. D. Mitchell.

The novelist, who was a guest of the New Zealand government, undertook the trip to the Antipodes for the purpose of classifying fish of the region and furthering scientific research in New Zealand waters, and as a result has captured some weird piscatorial prizes to add to his already voluminous collection.

Grey tells of the capture of a strange 1000-pound swordfish, one of the most sensational hauls he has ever made in his numerous voyages. The ocean monster pulled the fishing launch many miles before it finally gave up. Other specimens, ranging from 400 to 800 pounds in weight, were caught.

The returning fishermen arrived at San Francisco aboard the Union Line vessel, Tahiti, Saturday, much of the return voyage being devoted by the novelist to writing of their adventures.

Soon after Grey completed a trip to the Galapagos Islands eighteen months ago, he published what proved to be one of his best-liked works, "Fishing in Virgin Seas," and the latest trip is expected to furnish him with additional literary material.

Supposed Sailor Seized in Church Held as Burglar

[EXCLUSIVE DISPATCH]

SANTA ANA, May 18.—John Watson, a sailor stationed at San Diego, is in the Orange County Jail today because the janitor of St. Joseph's Catholic Church was on the job last night. Watson entered the church with a pass key, according to M. Seufert, the janitor, who saw him enter and locked him in.

City police officers arrested him. In a car parked outside the officers found a sailor's clothes. They also assert the car was stolen from a Glendale street last night.

Watson is booked on a burglary charge, with the probability, officers said, that he may be accused of the theft of the car.

CLEARED AT INQUEST, DRIVER FACES TRIAL

[EXCLUSIVE DISPATCH]

SANTA ANA, May 18.—A complaint charging manslaughter in connection with the death of John Henry McCoy, 51 years of age, watch repairman of Brea, who died as a result of injuries received in an automobile accident at Seventeenth street and Broadway Friday afternoon, was filed today against Henry J. Kots, 1920 East Fourth street, Long Beach. Kots was the driver of the machine which is asserted to have collided with a car occupied by McCoy. The action against Kots was taken by the District Attorney's office in spite of the fact that a Coroner's jury returned a verdict of accidental death. Kots gave bail for $2500 for his appearance in Justice Kenneth Morrison's court at 10 a.m. the 25th inst., at which time his examining trial will be conducted.

MUNICIPAL COURT IN PASADENA PROPOSED

By a "Times" Staff Correspondent

PASADENA, May 18.—Recommendation of the establishment of a Municipal Court in Pasadena was received today by the Board of City Directors from the Pasadena Bar Association, which, with other organizations in the city, is backing the project. The board took the proposal under advisement. Saving of time and money for litigants is advanced as the chief reason in favor of the move, while opposition to the project was voiced in the directors' meeting on the ground that such a court will reduce the city's revenues from the present Police Court.

EX-POLICE STILL SEEK LOST JOBS

Ousted Fresno Officers to Carry on Fight for Reinstatement

[EXCLUSIVE DISPATCH]

FRESNO, May 18.—Eleven former members of the Fresno police department who were dismissed last November by Mayor Sunderland and whose dismissal was sustained by the Civil Service Board in a decision made last Saturday will carry on their fight for reinstatement in the courts, it was announced today.

B. W. Gearhart, attorney for Miles R. Linkous and Edgar A. Nichols, former detective sergeants, said that a hearing on a recent Appellate Court decision adverse to Nichols will be sought in the State Supreme Court and that the Civil Service Board's decision probably will be attacked in a new court action.

In a test case recently filed in the Superior Court by Linkous, Judge Church ordered reinstatement with back pay. Nichols appealed directly to the Appellate Court for an order of reinstatement which the higher court refused.

Attorneys for the various former officers are now studying the civil service decision and the law with a view to attacking the decision, they said today.

ASKS NEW PHONE RATE

Pomona Valley Company Notifies Council of Application

[LOCAL CORRESPONDENCE]

POMONA, May 18.—Formal notice that the Pomona Valley Telephone and Telegraph Union has filed an application for a rate revision and schedule adjustment was served today upon the City Council by Manager Lorbeer of the company. Readjustment of rates to conform to changes in service, change in district lines and consideration of the free toll limits, rather than a general rate increase are sought in the application, Manager Lorbeer said.

That the new schedules, if granted, will bring the company additional revenue, was admitted by Lorbeer, but how widespread the rate rise will be has not been determined by his company. The continuance of free toll service to Chino, Claremont, La Verne and San Dimas from Pomona, will also come up for discussion at the hearing, it was stated and it is expected that the question will be settled definitely at the hearing, if granted.

An inventory of the company's holdings has indicated a valuation of $650,000 and it is upon this basis that the company asserts that it is entitled to an adjustment.

PLAN NEW CHURCH

Oxnard Presbyterians Expect to Erect $30,000 Structure

[EXCLUSIVE DISPATCH]

OXNARD, May 18.—Plans are under way here for a new building for the Presbyterian Church, and according to a report today by Rev. William Miedema, pastor, a fund of $8000 has been raised. Architect Starbuck of Los Angeles, who has designed many churches in California, particularly Presbyterian churches, has made preliminary plans and is now working on interior detail drawings. It is estimated that the proposed building will cost about $30,000.

The church owns the property and Mr. Miedema is of the opinion that building operations will start some time this year. The committee working toward the new church building consists of Mrs. W. S. Bannister, chairman; Henry C. Downs, C. R. Keller, Mrs. Albert Petit and Fred C. Snodgrass.

ELECTION CALLED

Hermosa Beach Will Vote on Tax for School Playgrounds

[LOCAL CORRESPONDENCE]

HERMOSA BEACH, May 18.—A special election has been called for June 18 by the Board of Trustees of Hermosa Beach to vote a tax of 15 cents on each $100 of assessed valuation for one year to erect a playground and buy athletic field equipment at the Pier-avenue school.

The present playground and the recently purchased acreage adjoining will be put in shape as tennis courts, handball courts and athletic fields, the amount to be raised by the levy to be approximately $8500. Kiwanis Club, Chamber of Commerce, the Hermosa Woman's Club and the Parent-Teacher Association are sponsoring the election. A permanent campaign committee has been organized. Carl Broneer is chairman, E. H. Badger, secretary, and Mrs. N. J. Anderson, president of the Parent-Teacher Association, treasurer.

LOST DAUGHTER WELCOMED

Redlands Resident Remembered by Mother After Lapse of Twenty-two Years

[EXCLUSIVE DISPATCH]

REDLANDS, May 18.—Twenty-two years is not long enough to cause a mother to forget her daughter, Mrs. John Styles of this city has learned. Twenty-two years ago she ran away with a traveling salesman and they came to California and since have made their home here.

She was Elizabeth O'Shea and 20 years of age when she eloped from her Massachusetts home with "Jack." As the years rolled by no word came from Elizabeth, so her mother and two brothers decided she was dead. Since that time, Styles and his wife have made their home in the Redlands district.

Not long ago Mrs. Styles determined to return east. She arrived in Salem yesterday and found her way to the old home. Her mother is 70.

"If they recognize me," said Mrs. Styles, "all right. But if not, I will leave without making myself known. I doubt if mother will know me, I have changed so during all these years."

According to a message from Salem today, she decided to represent herself as a saleswoman. Hesitatingly, she rang the door bell. She heard some one drop a pan in the kitchen. Then she heard footsteps through the house. Finally the door opened and there stood her mother, a prim little woman now quite gray. Without one moment's hesitation, she opened the screen door and said: "Why, Elizabeth, where in the world have you been?"

Daughter of Mexican President to Present Trophy at Ensenada

...phy Offered by the Club Internationale of Ensenada, Mexico, for the auto speed record established on Ensenada Beach, will be presented by Miss Alicia Elias Callen, daughter of the President of Mexico. She is pictured above with J. K. McDonald of the Club Internationale at the Mexican seaside resort.

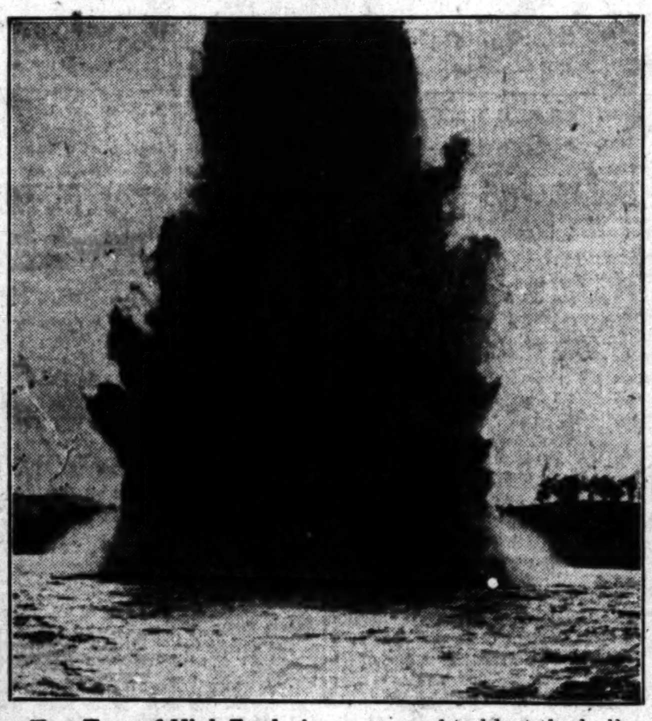

Two Tons of High Explosive were used to blast the hulk of the tanker Alden Anderson, which went down in 1924 with seven men aboard in Golden Gate Harbor. The hulk constituted a menace to shipping. Photo shows blast. (P. & A. photo.)

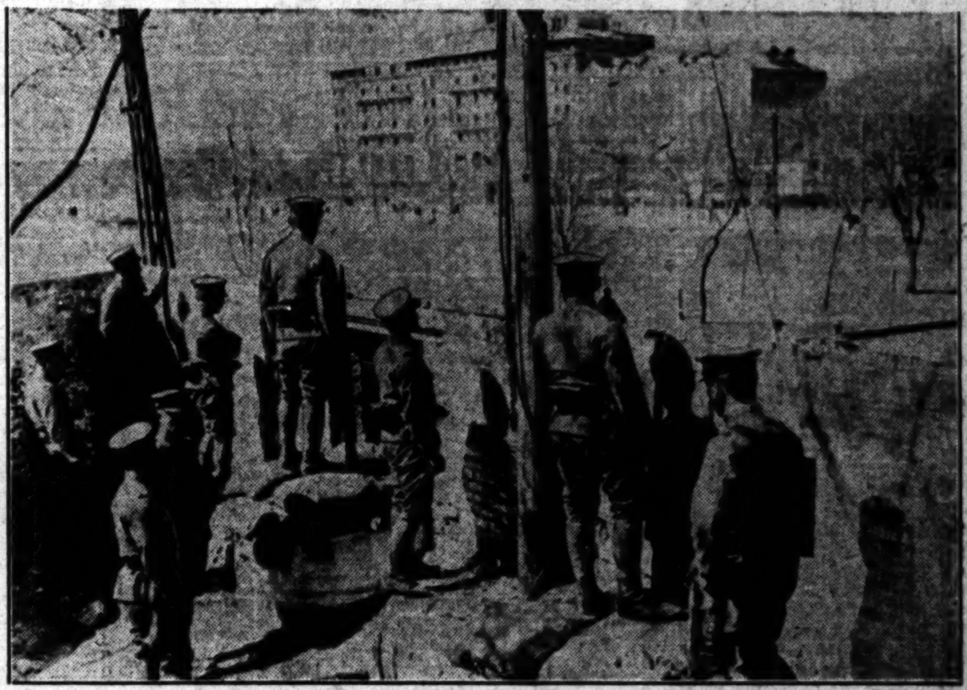

Military and Political Upheavals in Peking, China, have made necessary the establishment of fortifications such as the one pictured above, overlooking the open space between the Legation and the Grand Hotel de Peking. This space has been kept clear for twenty-five years, since the Boxer uprising. (P. & A. photo.)

They Are All Russians—these little pupils at the Utah-street school, who participated yesterday in the pageant of all nations presented by the school in connection with the annual observance in Los Angeles schools of Good Will Day. Japanese, Armenian, Italian, Spanish, Norwegian, Swedish and American children took part (Times photo.)

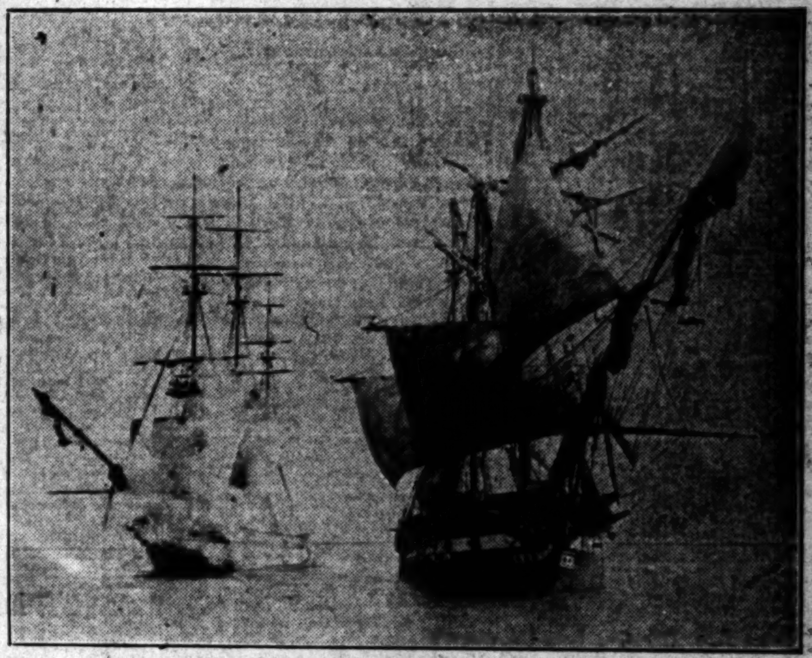

The War of 1804 is Being Refought off Catalina Island where James Cruze is filming "Old Ironsides" under the Lasky banner. Photo shows the historic old vessel (right) engaging the Tripolitan frigate Castle during the realistic sea engagement off the California coast.

...tive Madame Kei Matsumote Takeuchi, a senior at the University of Southern California in the school of religion, is pictured above as she will appear in the exhibit of her department to be staged at the university today and tomorrow.

The Boy Manager of the Washington Club, champions of the American League, is shown above with Miss Elizabeth Sutherland, daughter of the former Senator from West Virginia, who is soon to become his bride. "Bucky" Harris is probably the most romantic figure in baseball. (P. & A. photo.)

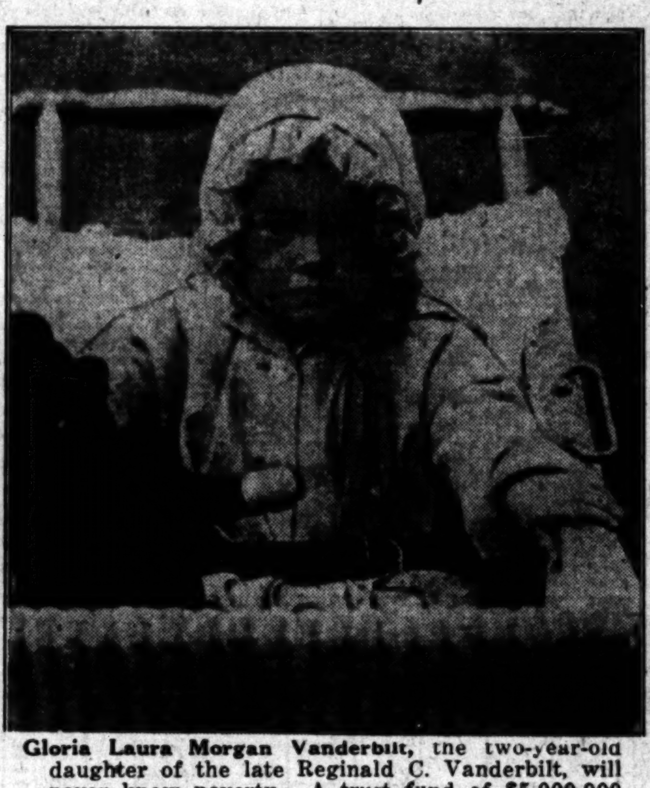

Gloria Laura Morgan Vanderbilt, the two-year-old daughter of the late Reginald C. Vanderbilt, will never know poverty. A trust fund of $5,000,000 was created for little Gloria and her half sister, Mrs. Cathleen Cushing, 3rd, in Vanderbilt's will. (P. & A. photo.)

The Selection of Dr. Otto Gessler (above), as temporary Chancellor of Germany, has occasioned more or less comment among European diplomats, Dr. Gessler being an out-and-out monarchist. He is named by President Von Hindenburg pending the selection of a permanent Chancellor. (Herbert Photos, Inc.)

OUR HISTORY IN PICTURES 413 Financial Panic of 1857.

by J. CARROLL MANSFIELD

© McClure Newspaper Syndicate

These daily history strips make a unique pictorial history of America. These daily history strips make a unique pictorial history of America.

MAY 19, 1926.—[PART I.]

POLICE CHIEF TO FACE CIVIL SU[IT]

ONTARIO STARTS [DRIVE] TO CLEAR OUT W[EEDS]

HUNTINGTON BEACH [TO] BAN HIGH BILLBO[ARDS]

THRONG EXPECTED AT WASCO CELEBRATI[ON]

FLYER CHARGED WITH HURLING PUP TO DEATH

REDONDO BEACH WILL REDUCE POLICE FORCE

FINANCIAL

CANTALOUPES MOVE RAPIDLY

Loadings to Date Far Ahead of Preceding Year

Orderly Marketing Should Bring Good Prices

Railroads Have Additional Equipment Available

With the movement of cantaloupes from the Imperial Valley well under way much earlier than usual and with prospects that the movement will continue in an orderly manner without the customary heavy peak periods, growers should receive a satisfactory price for their crop throughout the balance of the season, according to a statement made yesterday by officials of the California Vegetable Union.

All previous records for the first shipment of cantaloupes from the Imperial Valley were broken this year, when the first car was loaded on the last day of April, two weeks earlier than in 1925. The total movement to the 18th inst., amounted to 1648 cars as compared with total shipments of only sixty-six cars to the corresponding date of last year. Cars ordered for loading in the valley yesterday number 361, as against a total of ten cars loaded on the same day of 1925.

This year about 36,000 acres have been planted to cantaloupes in the Imperial Valley, an increase of 8000 acres over the total of 28,000 acres planted in the preceding year. Due to considerable damage from mildew, it is not expected that the crop this year will greatly exceed the total of 14,541 cars shipped in 1925, regardless of the substantial increase in acreage.

It is expected that the movement from the Imperial Valley will be completed early in July this year, while the last car to move in 1925 was loaded on August 7.

The cantaloupe industry in the Imperial Valley has achieved the distinction of the most spectacular movement of fresh fruit in the world, when perishability, volume and period of movement are considered. Growers, distributors, railroad officials and buyers figure in this achievement.

Imperial Valley cantaloupes are shipped into every State in the Union, with New York, Pennsylvania, Illinois, Massachusetts and California the leading consumers.

Railroads operating in the valley have larger refrigerator car reserves at hand this year and other extra equipment and additional crews are available to move the crop as required.

Shipments of cantaloupes from the West Coast of Mexico began during April with the first car out from the Yaqui Valley on April 24. The total planting in the Yaqui Valley is reported to be approximately 1000 acres.

TERRITORY WOOL DULL

[BY A. P. NIGHT WIRE]

BOSTON, May 18.—Territory wool is dull. There was a fair amount of inquiry here last week, but little business resulted on account of the existing situation of the goods markets. Stocks of new wools on the local market offer mills not a very good selection. Current demand even for small lots is very slow. Any change in present operations in the West apparently awaits further knowledge of the basis at which the mills will operate.

An Attractive $5000 investment

in a diversified list of bonds and stocks in PUBLIC UTILITIES INDUSTRIALS FOREIGN GOV'TS.

Price $4720
Yield About 7.15%
Details on request

Name ....
Address ....

Howard G. Rath Company
Established 1910
INVESTMENT SECURITIES
Members L.A. Stock Exchange
512 Pacific Mutual Bldg. Los Angeles
Telephone TRinity 0448

West Coast Theatres, Inc. 6½% Bonds—

Short-time obligations of the largest chain of motion-picture theatres in the west.

Steadily growing Business; high Earning Power; excellent Credit Standing.

Price 100; Yield 6.50%

Banks, Huntley & Co.
Members Los Angeles Stock Exchange
1212 STOCK EXCHANGE BLDG
Phone METropolitan 4180

A. M. Clifford
Investment Counselor and Financial Analyst
Serves as an adviser upon Bond or Stock Investments.
"No Securities to Sell"
Booklet describing Service mailed upon request
Stock Exchange Building Los Angeles

FINANCIAL INDEX

The following index will be found convenient for quickly locating information in this issue of The Times:

	Page
Bank clearings	14
Bond quotations	16
Business News	12
Building permits	13
Citrus fruits	16
Cotton	12
Coffee	16
Eggs, poultry (butter and eggs)	15
Flaxseed	15
Foreign exchange (money)	14
Grains	16
Live stock	15
Metals	16
Naval stores	16
Oil Field News	17
Produce, Los Angeles	15
Sugar	14
The Investor	13
Wall Street Paragraphs	13
STOCKS—	
Boston	14
Chicago	14
New York Stock Exchange	15
New York Curb	14
New York Times averages	16
Salt Lake	16
San Francisco	14
Standard Oils	14

COMPETITION OF FOREIGN MONEY SEEN

New York Banker Expects Europe to Bid for Issues When Normalcy Near

As the best indication that Europe has not returned to normal, American investment houses are still underwriting European bond issues and retailing them to American investors, J. C. Luitweiler, president of Baker, Kellogg & Co., Inc., told Los Angeles investment dealers yesterday noon at a luncheon given by Blyth, Witter & Co. His firm specializes in foreign issues, with headquarters in New York, and maintains offices in the principal European and South American countries.

While he believes that the trend in Europe is unmistakably toward improvement and prosperity, Mr. Luitweiler explained that capital in Europe is not yet in competition with the United States for sound investment securities. When foreign capital is again released for employment in the investment market, the dealers in this country will face competition for new issues, he said.

Of the countries that have returned nearly to a prewar basis, he named Switzerland, Sweden and Holland. These countries, he pointed out, are not coming across the Atlantic any more for large sums of money, but are buying back in wholesale quantity the bonds they sold to the United States a few years ago, and are even competing against the New York bankers for good investments in other countries.

"Still," Mr. Luitweiler added, "there are plenty of people who are declaiming against all foreign investing and warning the unsuspecting American investor that he will never get his money back."

As a warning to the dealers of what increasing competition for foreign underwritings will mean when Europe returns more nearly to normal, he prophesied that the investment bankers will have to accept narrower profits. Unless this situation is accepted, the older and more experienced markets of London, Amsterdam and Switzerland will get the bulk of the business, in his opinion.

London Daily Radio

BY ARTHUR W. KIDDY

BY WIRELESS—EXCLUSIVE DISPATCH

[Copyright, 1926, by New York Evening Post, Inc.]

LONDON, May 18.—Some quarters are gaily talking of a reduction in the bank rate on Thursday, but in more responsible circles, an immediate decline is not looked for in view of the coal situation and the currency crisis in France and Belgium. Some bear speculators were cornered in Italian lira, which accounted for the better action of that security.

Foreign stocks were good, while business in oils was larger than for some time past.

Investment stocks were favorably affected by the Chancellor's reassuring statements that the net direct expenditures on the strike were probably not in excess of £750,000. Consequently no hint has yet been received of increased taxation. Much, however, must depend upon the duration of the coal stoppage.

Westinghouse Net Earnings in Year Lower

Net earnings of Westinghouse Electric and Manufacturing Company for the fiscal year ended March 31, last, after all charges, including depreciation and preferred dividends, amounted to $13,802,104.87, equivalent to $6.03 a share on the 2,290,088 shares of common stock outstanding, as compared with $15,004,468, or $6.55 a share, in the preceding fiscal year.

While net earnings in the past year, as reported in the company's annual report just issued, show a slight decrease from the preceding year, gross earnings and net manufacturing profit showed a slight increase. Gross earnings in the past fiscal year were $166,006,800.48, as against $157,880,292 in the preceding year, an increase of $14,126,508. Net manufacturing profit was reported at $14,294,861, as against $13,638,227 in the 1924 period.

Dividends amounting to $9,474,511 were paid during the year. Surplus increased from $51,199,324.53 on March 31, 1925, to $51,715,396.43 on March 31 last. An additional reserve of $4,000,000 was written off for Federal taxes for 1917 to 1921.

PUBLIC WRONG IN MARKET

Famous Operator Always Did What People Asked; Applies to Industries at Darkest Time

BY EARLE E. CROWE

Stock-market gossip these days consists of a mass of conflicting adjurations. On one side the traders are advised that stocks are going lower, and on the other the advice comes, principally from corporation executives, to look for the silver lining, hidden only temporarily by a few dark clouds. Boiled down, it all resolves into a difference of opinion over the point at which the bottom of the market will be reached.

Yesterday was the day given over to the heads of two of the large industrial corporations, who are cheerfully inclined. Their statements pointed out the bright spots in the merchandising lines and in the agricultural implement situation. While the influence on the market was negligible it is the kind of comment that is usual in periods of dull business and probably has a cumulative effect on the speculators waiting for the proper time to buy stocks.

ROUTINE FOLLOWED

Today, perhaps the keynote of the market news will be a flood of pessimistic comment, probably emanating from the professional operators on the short side. Rumors of dividend cuts, declining production in various lines, smaller sales and slow collections, is the type of stuff distributed along this line for the consumption of the speculative colony. After one has looked on both sides, it is no wonder that most people prefer to straddle the fence and do nothing.

As the best suggestion, the story told recently in a public address by Otto H. Kahn, the New York financier, is pertinent. It tells how a famous operator made his fortune in the buying and selling of securities. Here is his secret of success:

"I merely did what people wanted me to do. When they came excitedly clamoring and frantically bidding for stocks which I held, I accommodated them by letting them have my holdings. When they came excitedly clamoring and frantically offering for sale stocks which they held, I accommodated them again by purchasing some of their holdings."

Evidently this famous operator believed that the public is always wrong. The truth of this belief was demonstratetd in the bucket-shop business. All the bucket-shop operators did was to buck the public, and 90 per cent of the time they found that the public was wrong.

Right now public sentiment is inclined to uncertainty on the status of business conditions and the speculative markets. But soon, shaped by the public utterances of prominent and leading stock market commentators, the public will decide definitely that business is either poor or good. If the axiom "the public is always wrong" holds true, then the astute speculators will buck the public in the stock market as soon as sentiment is crystallized on one side or the other.

ANOTHER EXAMPLE

In another way this principle is suitably illustrated by the maxim of Herbert N. Casson, the economist. He expresses one of his investment principles in this sentence:

"Buy the common shares of the best company in the worst industry."

In other words, this means that when an industry appears undesirable from all points of view, it has reached the bottom and the strongest company will be the first to reflect the recovery that will follow. Applied in actual practice this principle has worked out in innumerable instances. Steel, tobaccos, rails, department stores and motors, all have had their bad times, but the industries have never continued to stay on the bottom. Perhaps the long pull buyers on this principle may look with favor on the textile, leather and fertilizer industries, now resting near the bottom.

Until public opinion is definitely aligned with either the optimistic or the pessimistic parties, the usual course for the stock market to follow is to back and fill in a dull market. In a market of this kind the seasoned traders listen to the axiom, "Never sell a dull market." Negatively, this applies equally as well to the buying side.

QUOTATIONS FOR COTTON UNCHANGED

Market Rules Steadier as Rain Forecast Puts Check to Selling

[EXCLUSIVE DISPATCH]

NEW YORK, May 18.—The market was steadier today mainly on cloudy conditions developing over the Central and Western States in the cotton belt with forecasts of renewed local showers of an undesired character for the present status of the new-crop situation in Louisiana, Arkansas and Eastern Texas tonight and tomorrow.

This checked the further tendency among the local and southern trading element to continue the recent liquidation and hedge selling, with the result that the decline was arrested after prices had gone off 2 to 3 points on the opening from yesterday's decline. July sold at 18.15 cents; October, 17.42 cents; December, 17.42; January, 17.37 cents, and March, 17.47 cents.

By early in the afternoon prices had worked up to an advance of 5 to 7 points over yesterday's closing for the near months, and 3 to 4 for the late, July selling at 18.21 cents; October, 17.42 cents and May, 17.52 cents. Trading was light during the late afternoon with prices little changed.

At Liverpool spot cotton was off 2 more points from yesterday's decline to 10.20d for middling, with the day's sales 5000 bales and no receipts. Futures there declined 3 to 5 of their points in the early trading on some further local hedge selling and continental liquidation, but rallied on a covering movement in the July option, closing steady at about their final prices of yesterday for the general list.

[Furnished by A. A. Housman-Gwathmey & Co., 515 West Sixth street.]

RANGE OF PRICES
NEW YORK

	Open.	High.	Low.	Close.
January	17.41	17.41	17.35	17.36
March	17.50	17.54	17.46	17.48@17.49
July	18.19	18.22	18.15	18.17@18.18
October	17.40	17.53	17.45	17.48
December	17.45	17.53	17.45	17.48

Spot Prices

[BY A. P. NIGHT WIRE]

NEW YORK, May 18.—Cotton—Spot, quiet. Middling, 18.70.

Cottonseed Oil

[EXCLUSIVE DISPATCH]

NEW YORK, May 18.—Cottonseed oil:

	Close.	Previous close.
May	14.40@14.75	14.00@14.25
June	14.30@14.50	14.00@14.25
July	14.31	13.60@13.75
August	14.31@14.40	13.65@13.70
September	13.76@13.75	13.25
October	12.83@12.82	12.38@12.40
November	11.70@11.67	11.38@11.40
December	10.98@11.12	10.97@10.98
Spot	14.40@14.85	14.00@14.35

WHOLESALE GROCERY MERGER IN MAKING

[BY A. P. NIGHT WIRE]

NEW YORK, May 18.—Spencer, Trask & Co., bankers of New York and Chicago, are arranging a merger of important wholesale grocery concerns with the Western Grocery Company, which has distributing houses in Minneapolis and other western cities. Controlling interests in the Western Grocery Company have received an offer which provides for payment of par, $100 a share for its preferred stock and $80 a share for its common stock, plus $20,000 to cover its liquidating expenses. There is $2,500,000 7 per cent preferred stock and $6,000,000 common stock outstanding.

Trend of Building Activity Charted

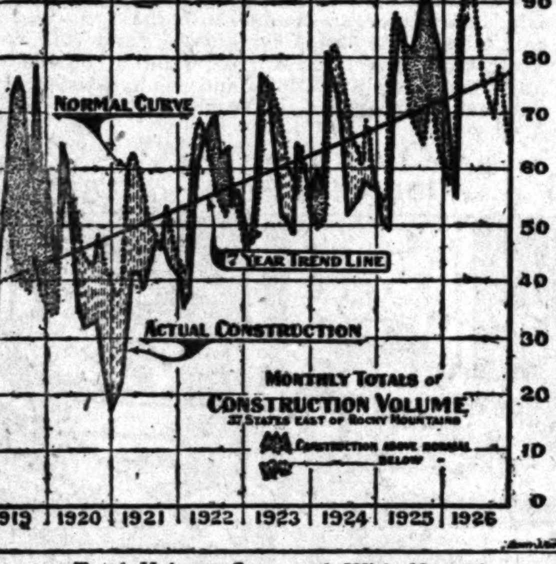

Total Volume Compared With Normal

The solid curve represents monthly totals of new floor space contracted for in the thirty-seven States east of the Rocky Mountains, as reported by F. W. Dodge Corporation.

These States include about 91 per cent of the total construction volume of the country. The normal curve assumes that the upward growth of construction volume (secular trend) as shown in the last seven years should continue to the end of 1926.

Dotted areas represent periods of activity above normal, areas shaded with vertical lines represent subnormal activity. The most extended boom period was from May, 1919, through April, 1920, which was followed by a depression period of twenty-four months. The only extended boom period since 1910 was from June, 1925, through January, 1926. Since January, 1926, the curve of actual construction volume has been very slightly under the normal curve.

BRAZILIAN HEAD MAY VISIT HERE

Coming of Dr. Luiz Means Possibly New Financing for South American State

For the purpose of further cementing the friendly relations, both political and financial, which now exist between Brazil and the United States, Dr. Washington Luiz, President-elect of Brazil, is expected to make a trip to this country during the coming summer. Dr. Luiz, who was formerly Governor of Sao Paulo, was elected to office on March 1, last, and will take up his new duties November 15.

The impending visit of Brazil's new executive has brought to the front again a report that there will be some new financing in the New York market during the present year for Brazil. External borrowings of approximately $60,000,000 have been authorized and it is understood that some preliminary negotiations already have been undertaken in respect to the sale of these Brazilian bonds in New York and London.

In both foreign markets Brazilian credit is rated well at the present time. It was not until 1921 that Brazil came to this country for funds. In that year Dillon, Read & Co. sold $50,000,000 of 8 per cent bonds for that country, which was followed in 1922 by another loan of $25,000,000 of 7 per cent bonds. During the same year the New York bankers also participated in a £9,000,000 coffee loan, sold abroad, by H. M. Rothschild & Sons, most of which has now been retired.

The new administration, it is understood, has pledged itself to carry out the reforms inaugurated in Brazilian governmental affairs by Dr. Bernardes, the present executive.

The Clearinghouse

News of Spring Street

Of interest to investors generally is the new summary of the California Inheritance Tax Act, and the Federal estate tax law, which has just been published by Blyth, Witter & Co. The booklet is a revised edition of a summary first published in 1921 and includes a description of the provisions of the recent act of Congress, effective February 26, last, which is particularly favorable to residents of California.

Included in its contents are tables showing the graduated scale of State and Federal tax rates, and examples of the method used in computing the tax on a given estate. A free copy of the booklet will be furnished upon application.

Addresses Bank Officials

Paul S. Armstrong, assistant manager of the California Fruit Growers' Exchange, spoke before a meeting of branch managers and officials of the California Bank last evening in the recreation room of the California Bank Building. His subject was "Cooperative Marketing." He set forth in an interesting manner the part played by the California Fruit Growers' Association in the citrus industry of California.

Dictaphone Pays

The regular quarterly dividend of $2 a share on the cumulative preferred stock of the Dictaphone Corporation has been declared payable June 1 to stockholders of record at the close of business on the 21st inst. Checks will be mailed by the Mechanics' and Metals National Bank, New York City.

Mortgage Meeting in Fall

The thirteenth annual convention of the Mortgage Bankers' Association of America will be held at Richmond, Va., September 21 to 23, inclusive, as decided by the board of governors in Chicago recently.

For president of the association, E. D. Schumacher of the Southern Bond and Mortgage Company, Richmond, is the nominee of the board for election at this meeting. The Mortgage Bankers' Association has already this year added 133 city mortgage bankers to its membership list.

Insurance Firm Announces New Housing Loans

Loans totaling $152,300, sufficient to provide housing accommodations for fifty-six families in Los Angeles and its suburbs, were authorized at the last meeting of the real estate committee of the Metropolitan Life Insurance Company in New York. The loans were placed through the Mortgage Guarantee Trust Company of Los Angeles.

Loans on bond and mortgage amounting to $17,848,690 were authorized at the same meeting. Of this amount $16,174,940 were city loans and $1,773,750 farm loans.

Since the first of the year the Metropolitan Life Insurance Company has authorized housing loans aggregating $42,087,384. These dwellings and apartments, when completed, will provide housing accommodations for 11,027 families in different sections of the country.

RESOURCES OF TEXAS STATE BANKS DECLINE

[EXCLUSIVE DISPATCH]

AUSTIN (Tex.) May 18.—A summary of the condition of all the State banks in Texas as of April 12, 1926, and compared with that of these banks on April 6, 1925, has been issued by the State Banking Department. The statement shows that the total resources of the banks on April 12, 1926, was $309,879,545, a decrease of $55,705,161. Individual deposits amounted to $194,981,548, a decrease of $39,554,382.

During the last few weeks there has been a steady improvement in the condition of the State banks, it is pointed out. The decreases during the twelve-month period covered in the statement were largely due to the drought in Central and South Texas.

LESSON IN STERLING'S RISE

Recovery to Gold Par Held Result of Sacrifice Which Britain's Neighbors Might Follow Profitably

BY PAUL WILLARD GARRETT

[EXCLUSIVE DISPATCH]

[Copyright, 1926, by New York Evening Post, Inc.]

NEW YORK, May 18.—In that old saying "You cannot have your cake and eat it too," is a principle of life that the British people have learned very well, but which some of their neighbors have not apparently, entirely grasped.

At least in one particular, the Britons have demonstrated a courage in their ability to deny themselves the enjoyments of the moment that cannot be found elsewhere in Europe. Somewhat more than a year ago Winston Churchill proposed that the government take its bitter pill for the benefits that would follow and place the pound sterling back on a gold basis. For a country with a depreciated currency to take such a step involves a pressure against great odds. Inflation is the line of least resistance for that provides a flush of currency, and, in their eagerness to improve their position of the moment, many people fail to consider where the plan may land them.

How rich has been the reward of the Britons for their sacrifices in efforts to restore their currency to its prewar position must be plain to anyone that has taken the trouble to make a few comparisons.

On April 27, 1925, the day before Winston Churchill made his budget speeches, sterling sold at $4.81 1-4, but its improvement since that time has been persistent and steady until a few days ago the pound sterling in crossing $4.8665 got to a position better than the dollar for the first time since December 19, 1914.

At the same time a year ago French francs stood at 5.19 cents, from which they have consistently fallen until yesterday at 2.98 1-2 cents they reached a new low record in history. Belgian francs on that day a year ago commanded 5.05 1-2 cents, but they, too, have declined in value somewhat irregularly, until at 2.92 1-2 yesterday they reflected about the poorest position for that exchange in its history. Italian lire were in the same position, having gone down from 4.08 to a new low price around 3.70 cents.

These unusually interesting records are not cited to show that a more resolute policy of financial reform by the French, Belgian and Italian people a year ago would have done for them what it did for Great Britain.

Certainly here is indisputable evidence, however, that no country can hope to improve the position of its currency for long by artificial methods. Only through heavy taxation over a period of years and constant attention to opportunities to strengthen her budget position, was Great Britain able eventually to lift the pound sterling back to its position of old.

Phoenix Gets Rail Rate Cut on Refined Oil

[EXCLUSIVE DISPATCH]

PHOENIX, May 18.—A freight rate cut of 18 1-2 cents per 100 pounds on refined oils, shipped from California points and El Paso to Phoenix has been made by the Interstate Commerce Commission, according to advices received by the Arizona Corporation Commission, which was an intervenor in cases filed against the railroads by the Associated, Rio Grande, Western Petroleum and Refining and Gila Water Companies and Southern Arizona Traffic Association.

Phoenix, Clarkdale, Humboldt and Tucson, formerly charged 98 1-2 cents by the rail lines, are to have a rate of 80 cents from California points, the same rate applying to Hayden, Globe, Bisbee and Douglas, which heretofore have paid from $1.06 to $1.12.

The easterly oil fields appear to be left with an adverse rate of 93 cents to Phoenix, Clarkdale, Tucson, Nogales, Bisbee and Douglas, heretofore charged 1.13 1-2. From El Paso the Phoenix rate will be 80 cents, compared with the past charge of 98 1-2, Douglas will pay 50 cents instead of 53, Bisbee 50 instead of 55, Tucson is reduced from 93 to 65, Globe from 1.01 1-2 to 70 and Miami from $1.03 to 70.

FIVE ARE KILLED IN NEW INDIA RIOTING

[BY CABLE AND ASSOCIATED PRESS]

CALCUTTA (India) May 18.—Five persons were killed and twenty-one seriously injured today in disturbances between religious factions in Kharagpur, Nebgal.

RAIL EARNINGS DOWN

[BY A. P. NIGHT WIRE]

NEW YORK, May 18.—Gross revenues of the Missouri-Kansas-Texas lines for April will be about $300,000 less than the $4,410,426 for April last year, C. N. Whitehead, president, said today. Surplus after charges will be about $200,000 against $318,185.

VALUES SAG [illegible] STOCK MA[illegible]

Trading Light and [illegible] Professional

Long List of Indus[illegible] New Low

Average for Rail G[illegible] at Closing

(Continued on Page [illegible])

Southern California Gas Company
First & Refunding Mortgage 5½% Bonds
"Series B"

Dated September 1, 1922 Due September 1, [illegible]

A Legal Investment for Savings Banks in California

The Southern California Gas Co. serves manufactured and natural [illegible] in Los Angeles and 62 other cities and towns in Southern California [illegible] combined population of 1,700,000.

Outstanding in the amount of $12,865,000, First and Refunding Mortgage Bonds are secured by a direct mortgage on all the property of the Company, appraised at $30,559,243, subject to $9,810,000 First Mortgage Bonds of which $5,411,000 or 55% have been deposited as security for this mortgage. Therefore the property is worth over 77% in excess of the par amount of bonds outstanding. Net earnings for the year ending December 31, 1925 were 2.79 times interest charges, including this issue.

We believe these bonds are exceedingly attractive when it is considered many other Public Utility Bonds with the same degree of security are selling at prices to yield from 5% to 5.25%.

Price 101, to Yield 5.42%

R. E. CAMPBELL & CO.
GOVERNMENT, MUNICIPAL AND CORPORATION BONDS
650 S. SPRING STREET PHONE TRinity [illegible]

Successful for 34 Years

Globe Grain & Milling Company has grown from a small concern employing 12 and with a capital of $15,000, to a preeminent leader of industry employing over 1000 and with total assets of over $13,650,000.

More than 100 grain products are manufactured in modern plants located in Los Angeles, Vernon, Colton, San Diego, San Francisco, Sacramento and Ogden, Utah.

The Company's business is stable from the buying of raw material to the marketing of the finished product.

We recommend purchase for investment of the recent offering of 6% Sinking Fund Debentures.

CARSTENS & EARLES, INCORPORATED
Established 1891
Government, Municipal and Corporation Bonds
500 TITLE INSURANCE BUILDING, LOS ANGELES
SEATTLE SAN FRANCISCO OAKLAND SAN DIEGO

VALUES SAG ON STOCK MARKET

Trading Light and Chiefly Professional

Long List of Industrials Hit New Low

Average for Rail Group Higher at Closing

(Continued on Page 13, Column ...)

Gas Company ... gage 5½% Bonds

Due September 1, 1952

Banks in California

... manufactured and natural gas ... in Southern California with a ...

... First and Refunding Mortgage ... on all the property of the ... to $9,810,000 First Mortgage ... deposited as security for this ... over 77% in excess of the total ... ings for the year ending December ... including this issue.

... attractive when it is considered ... the same degree of security are ...

... 5.42%

...LL & CO.
...ORPORATION BONDS
PHONE TRinity 4117

34 Years

... has grown from a small ... capital of $15,000, to a present ... over 1000 and with total ...

... manufactured in modern ... Colton, San Diego, San ...

... from the buying of raw ... product.

... investment of the recent offer-...

INCORPORATED
Corporation Bonds
..., LOS ANGELES
OAKLAND SAN DIEGO

STRONG LESSEE
HOLLY NORTHERN SUGAR COMPANY
First Closed Mortgage 6½% Serial Gold Bonds due 1927-1936

Proceeds will be used to complete a modern 2000-ton beet-sugar factory at Torrington, Wyoming. The property has been leased to Holly Sugar Corporation, one of the largest beet-sugar producers in the industry, for a sum sufficient to meet all interest and principal requirements.

Prices to yield 5.50% to 7.00%

Circular on Request

M.H.Lewis & Co.
... National Bank Building
... Angeles - Phone TRinity 2721
... Long Beach — San Francisco

STEVENS PAGE & STERLING
INVESTMENT BONDS

TAX EXEMPT SECURITIES
YIELDING ATTRACTIVE RATES
District Bond Company
SUITE 901
... INSURANCE BLDG.
TELEPHONE
METROPOLITAN
0024

6% LOANS
ON
STOCKS AND BONDS
[illegible] Immediate service. ... Bank Bldg., ... South Spring St.

YOU CAN BUY
[illegible] ... For details address ..., TIMES BRANCH.

Los Angeles Daily Times

COAST TIMBER SUPPLY LARGE

Recheck Shows Washington and Oregon Lead

Figures Give Board Feet Total in Region

California and Nevada Area Ranks Second

[EXCLUSIVE DISPATCH]

PORTLAND (Or.) May 18.—According to a recent recheck of timber stand data received by District Forester C. M. Granger from Washington, D. C., the twenty-two national forests of the North Pacific district, Washington and Oregon are credited with 39 per cent of the merchantable saw timber of the 159 national forests of the United States and Alaska.

The new combined total for the 159 national forests is a little more than 557,000,000,000 board feet, the North Pacific District having in excess of 217,000,000,000 feet. Ranking second is the California district including twenty forests in California and Western Nevada, which carry nearly 98,000,000,000 board feet or about 18 per cent of the combined total. The Alaska forests, with nearly 85,000,000,000 fee of 15 per cent of the grand total, are a close third. The lowest of the seven national forest districts is known as the Eastren district and is credited with only 5,000,000,000 feet. This is, however, a more recent and much smaller district.

Washington, with its eight and a fraction national forests, stands third in the list by States in the amount of national forest timber, the figure being 77,000,000,000 board feet. It is exceeded by Oregon and California, which are credited with 143,500,000,000 feet on fourteen and a fraction forests and 85,000,000,000 feet on seventeen forests, respectively. Alaska is also credited with more national forest timber than Washington but has a considerably larger government forest acreage, 21,000,000 as compared with 10,000,000. Oregon and California also have more national forest acreage; 13,000,000 and 19,000,000 respectively.

Highest in the list by individual forests in timber content is the Olympic, with nearly 26,500,000,000 feet. It is followed closely by the Umpqua and Cascade national forests in Oregon, both of which are rated at about 23,500,000,000. Each of these three forests carries as much timber, practically, as all of the fourteen forests of the Southwestern district of Arizona and New Mexico.

Douglas fir holds first place in volume by tree species for all districts combined at 142,500,000,000 feet. Western yellow pine is next at 108,000,000,000, western hemlock 91,000,000,000, lodgepole pine 37,000,000,000, Engelmann spruce 28,000,000,000, White fir 27,000,000,000, then Sitka spruce, cedar sugar pine and so on down the list. The first three species constitute more than 60 per cent of the combined totals of all species.

PHOENIX CAR SYSTEM HAS $14,423 BALANCE

[EXCLUSIVE DISPATCH]

PHOENIX, May 18.—Since last November the municipal streetcar system shows a net balance of $14,423, according to City Manager Henry Rieger. The system was purchased last year from Gen. M. H. Sherman of Los Angeles for $20,000. It is planned to use the earnings in the betterment of downtown trackage and to go into debt for the purchase of modern lightweight cars to replace the present equipment, declared overly expensive in operation.

DRIED FRUITS.

[BY A. P. NIGHT WIRE]

NEW YORK, May 18.—Evaporated apples, fair inquiry; prunes, steadier; Californias, 6¾ @ 13c; apricots and peaches, scarce; raisins, firm.

THE INVESTOR

Illinois Power and Light Company Spent More Than $22,000,000 Last Year on Expansions—Has Made Traction Properties Pay by Inaugurating a Freight Service.

[EXCLUSIVE DISPATCH]
[Copyright, 1926, by New York Evening Post, Inc.]

NEW YORK, May 18.—Growth of the Illinois Power and Light Company and its subsidiaries in the last few years has been exceedingly rapid. Some idea of the additions, betterments and extensions made to this system may be had from the fact that more than $22,000,000 was expended for such purposes in 1925 alone. This was more than twice the total net earnings for the year before interest charges.

Earnings statements of companies like Illinois Power, which are expanding at such a swift pace, seldom present a true picture of their capabilities. This, for the reason that interest charges are deducted from such earnings a year or two before the properties for which the funds were expended have been completed and have begun to yield a return.

Nevertheless, Illinois Power was able last year to earn more than 2.40 times the dividend requirements on its first preferred stock, which carries a 7 per cent dividend rate.

This company operates in one of the most important agricultural, industrial and rapidly growing sections of the United States. It serves more than half the cities in Illinois with gas and electricity. Its subsidiaries—the Iowa Power and Light Company and the Kansas Power and Light Company—are important factors in the public-utility field in Iowa and Kansas.

One of the most important features of this company is the fact that it has succeeded in making its traction properties pay their own way. This has been made possible by providing a freight service in conjunction with its passenger business.

In 1925 the Illinois Traction system, a subsidiary, hauled more than 2,500,000 tons of freight, or an increase of 28.3 per cent compared with the year before. This freight was carried almost entirely at night and at other times when the demands for passenger service were small and made it possible to secure the greatest degree of efficiency from the capital invested. Clement Studebaker, Jr., president of the company, says of the traction properties:

"They extend throughout Central Illinois, intersecting and exchanging traffic with practically all of the steam trunk lines in the State and continue over the company's own bridge across the Mississippi River at St. Louis to its terminal in the heart of that city. The new subsidiary steam railroad—the St. Louis, Troy and Eastern Railroad Company, forty-five miles in length and having its terminal at East St. Louis, Ill.—has been brought into operating relations with the company's electric railroad and exchanges traffic with the St. Louis Belt System.

"During the year 1926 it will be physically connected with the bridge of the company at Venice, making it possible to route freight around Venice, Madison and Granite City and the congested areas on the east side of the river. The electric railroad, with its modern power houses and transmission lines, provides a large source of supply for electric current in the adjacent territory."

Fourteen per cent of the company's gross earnings is set aside annually for maintenance and depreciation. At the end of last year this reserve amounted to $11,659,148.

Total assets on December 31, 1925, were carried at $179,001,965, which makes it one of the largest public-utility companies in the United States. Together with its subsidiaries, it had approximately $100,000,000 of bonds outstanding, while 7 per cent preferred stocks aggregated $27,761,050. Other stock outstanding included $1,875,300 of 6 per cent preferred and 400,000 shares of common of no par value.

WALL STREET PARAGRAPHS

Prices React After Brief Show of Strength in Some Quarters

[EXCLUSIVE DISPATCH]
[Copyright, 1926, by New York Evening Post, Inc.]

NEW YORK, May 18.—After short-lived outbursts of strength in some directions, most notably the high-grade rails, and comparative firmness in the motors in the forenoon, the stock market turned slightly reactionary, following a period of extreme quiet at midday, selling of some of the motors was resumed in the early afternoon and such demand as had been apparent earlier in the day disappeared. Mercantile stocks continued under sporadic pressure and certain of the specialties slipped back quite sharply from the closing levels of the previous day.

Pivotal industrials ranged narrowly, with only a nominal business being done in shares of that category. The action of steel common and American Can were typical of the day's operations in that quarter of the list. Both stocks moved with a range of less than a point. The continued decline in French and Belgian currencies merely served to dampen what initiative prevailed, and trading once more dropped below the 1,000,000-share total. Money continued in good supply, ruling throughout the day at 3¾ per cent, the renewal figure. The trading dragged along to the closing with little or no change from the levels of the early afternoon.

Renewed Selling of Motors

Professional selling of the motors was renewed after noon following a period of quiet and relative firmness in that quarter of the list earlier in the day. Contrary to the contentions of those in official capacities in the industry, reports persist that the sales of many companies are experiencing definite contraction. The bear element undoubtedly is disposed to accept the latter phase of the situation as holding some water, and proceeded again to sell the leaders in the group. General Motors once more displayed stern resistance to pressure, but Mack Trucks, Hudson Motors and Dodge A were disposed to yield to the extent of 1 to around 3 points. The selling movement, however, appeared to have lost much of its recent viciousness and offerings were not nearly so heavy as they had been recently.

Armour A Offered Freely

Pressure was decidedly less pronounced than it had been recently and noticeably more limited. Professionals, constantly on the lookout for opportunities on the short side, were able to force sharp recessions in a few isolated issues. A sudden drive against United States Cast Iron Pipe revealed an absence of near-by support for that stock, with the result that it crumbled almost 8 points to new low ground for the year before developing resistance. Armour issues, likewise, were weak, particularly the A stock which slipped into new low ground under heavy offerings.

Selling here was doubtless occasioned by the knowledge that directors are scheduled to meet for dividend action at Chicago late Friday. Just what the outcome will be remains a secret with the board, no one being willing to make prediction.

"Rights" for Cuba Company

Unusual activity in Cuba Company shares was one of the few interesting features of the day. Impressive buying carried that stock forward more than a point to levels not far from the best of the year. Demand was ascribed in well-informed circles to expectations that valuable rights will accrue to the stock in the near future through the offer to shareholders of additional shares at an attractive price. When originally incorporated, this company was capitalized at 160 shares of stock of $50,000 par value each. Early in 1923 the structure was revised and authorized capital changed to 560,000 shares of no par value, the new shares being exchanged for the old on a base of 3500 no par value shares for each share of $50,000 par value. Shortly thereafter the authorized capital was increased to 1,000,000 shares and 80,000 shares issued in exchange for the 40,000 shares of the Compania Cuba. The company owns valuable plantation lands on the island which it leases to planters, and also holds controlling interest in the Consolidated Railroads of Cuba.

Alton Breaks

Despite the improved tone in the railroad group as a whole, considerable selling came from the Chicago and Alton issues. Both the preferred and common shares fell back to new low levels for the year, with the revival of gossip concerning the probable costliness to stockholders of the reorganization of the properties. While nothing definite has been decided upon relative to the probable size of the assessment that will be levied against the stockholders, it is the general belief that the requirements for participation in the plan will be heavy. As previously stated, it is the belief in quarters in close touch with the situation that the 6 per cent bonds will in all probability be replaced by stock. The bonds have been in default for a period of almost ten years so that their elimination would not likely prove surprising.

BUILDING PERMITS

Permits issued yesterday and valued at more than $3000 follow:

DWELLINGS

SO. JUNE ST., 232. 9 rms. 60x55. Whitney and Thompson, 1074 Lucerne Blvd., own. and bldr. $11,500

E. 81 ST., 5 rms. 31x36. O. Nagle, 403 W. 41 St., own. H. Donelson, 403 W. 41 St., bldr. $3000

HILLCREST DR., 2848. 5 rms. 26x48. S. Shiell and S. Goldstien, 2849 Buckingham Road, own. and bldr. $3300

ELEVENTH AVE., 2928. 5 rms. 34x48. S. Shiell and S. Goldstien, 2849 Buckingham Road, owns. and bldrs. $3300

CARLTON WAY, 8401. 8 rms. 55x63. W. Wagner, 1311 Hayworth Ave., own. E. Kipp, 684 San Vicente Blvd., bldr. $12,000

LYNN ST., 4933. 5 rms. 28x30. E. Allen, 4931 Lynn St., own. E. Rockenbach, 6160 Aldama, bldr. $3300

E. 79 ST., 243. 5 rms. 32x32. H. Brynat, 1217 E. 60 St., own. and bldr. $3000

NO. McCADDEN PL., 367. 10 rms. 35x75. G. Pratt, 460 So. La Brea, own. and bldr., $13,000

EIGHTH AVE., 4607-09. 9 rms. 34x62. J. Pierson, 1126 W. 60 St., own. and bldr. $6000

NO. DETROIT ST., 547. 6 rms. 38x54. M. Taylor, 546 Poinsettia Pl., own. and bldr. $3850

COMMERCIAL

E. EIGHTH ST., 1540. Factory and Restaurant. 2 rms. Kuhl and Warren Co., 849 Traction Ave., own. and bldrs. $50,000

NO. ORANGE DR., 138-40. 1 Duplex Apts. 14 rms. L. Galles, 531 No. Gardner St., own. R. Stire, 5011 Ocean Front, Venice, bldr. .. $20,000

E. MANCHESTER ST., 601-09. Stores. G. Grover, Colorado, own. J. Rhodes, 6128 Pershing Square Bldg., bldr. $16,600

BUCKINHAM ROAD, 2617-19. Apts. 20 rms. E. Colloff, 1210 W. 38 St., own. and bldr. .. $12,000

AMERICAN CARS LEAD IN EUROPE

Auto Show in Copenhagen Proves Yankee Motors Popular

[BY CABLE—EXCLUSIVE DISPATCH]

COPENHAGEN, May 18.—Denmark's international automobile show, which has just been held, showed above everything else the extent to which the American automobile exporter has a foothold in the markets of Northern Europe.

The exhibition, which attracted the attention of all those countries bordering on the Baltic, and also German, had a daily average attendance of 20,000 people, and not only resulted in a renewed interest in American cars, but brought out the fact that the majority of automobiles in Scandinavia are American, rolling on American tires. And this in spite of the fact of keen competition from European car-making countries which are speeding up their car output. Automobiles of every known European make were on display.

Before the war French and German cars were sovereign in the Scandinavian market. With commerce closed by the conflict during four years the American manufacturer was able to take advantage of the situation.

Easy money was made in Scandinavia during the war. Everyone went wild about automobile-owning. Sane and staid old farmers saw they had the chance of their lives. They exported their horses to Germany to do artillery duty and bought a car.

When American car dealers in Scandinavia are asked why their cars have been so successful that it has been impossible for Germany, France and Italy to regain their former prewar markets, the reply is that the Scandinavian buyer has found out he can get more for his money in American-made cars than in the European. The American motors have been famous in Europe for many years and today the American car represents greater comfort than any other car of the same price.

CALIFORNIA PACKING SALES SHOW GAIN

[BY A. P. NIGHT WIRE]

NEW YORK, May 18.—Spot sales of the California Packing Company thus far this year are somewhat ahead of the corresponding period last year, President Bentley said today, at the annual meeting. While too early to predict net earnings, he thought final results for 1926 would show only a small change from the $13 a share earned on the old stock in 1925. This is equal to $6.50 a share on the new stock, the rate on which is $4 annually. Directors were re-elected.

AMERICAN WATER WORKS OUTPUT UP

Net power output of the American Water Works and Electric Company for April was 115,688,092 kilowatt hours against 103,054,032 kilowatt hours in April, 1925, a gain of 12,634,060 or more than 12 per cent.

For the first four months of the current year net power output totaled 489,947,539 kilowatt hours, as compared with 431,444,160 kilowatt hours in the corresponding period of last year, a gain of 58,503,379, or 13 1-2 per cent.

FINANCE SURVEY BEGUN

[BY A. P. NIGHT WIRE]

SALT LAKE CITY, May 18.—Survey of the Utah school finances was begun yesterday by Dr. F. H. Swift of the University of California. Dr. Swift estimates it will take about a month to complete the survey. Arrangements for carrying on the work were made with the State Board of Examiners and the State School Office.

BUSINESS PHILOSOPHY

BY WILLIAM FEATHER

True wealth consists in a life replete with friendships, comforts and love. True thrift increases the wealth of the world; hoarding money benefits no one.

Wise spending is as necessary as wise savings, for spending stimulates production, and makes possible those every-day conveniences and pleasures that make life happy.

Wise spending plus wise investment makes possible the creation of new wealth. What a civilization we would have if everyone hid his savings in a mattress!

The whole structure of commerce and industry is built on savings put to work. A miser's savings do no work, but those of a thrifty man can be put to useful service.

A thrifty man gets income from his dollars; the miser gets nothing but the meager satisfaction of watching his pile grow.

A thrifty man saves, and yet enjoys the good things of life.

Would you argue with your Doctor?

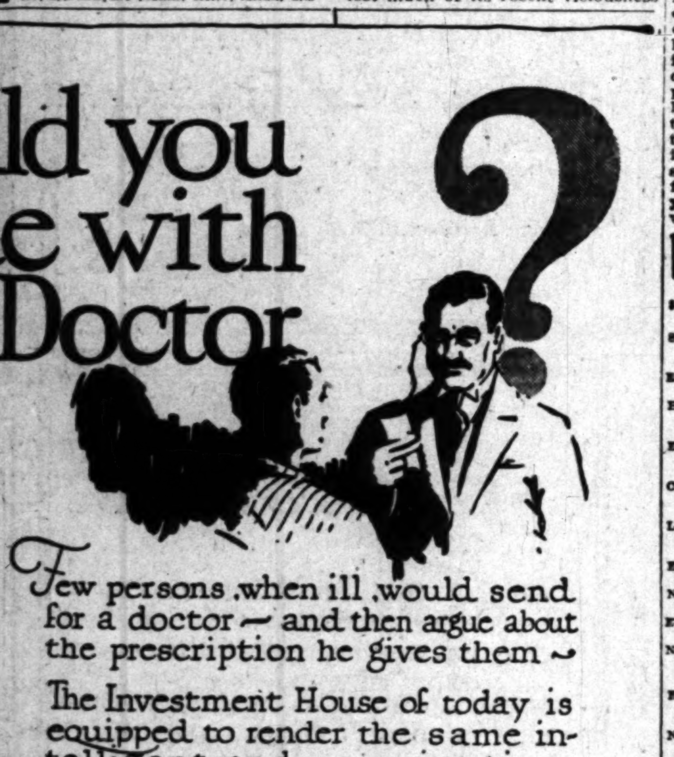

Few persons when ill would send for a doctor—and then argue about the prescription he gives them—

The Investment House of today is equipped to render the same intelligent and conscientious service in financial matters that the physician gives in questions of health—

We shall be glad to go over your financial problems and to suggest an investment policy especially suited to your needs—

California Company
BONDS
626 So. Spring St.
Los Angeles
Pasadena
Highlands
San Diego
Long Beach

A Selected List—

Investments Free of Federal Income Tax

We offer and recommend, subject to prior sale:

16,000	State of Mass., Hwy. Reg.	3½	1930	3.80
60,000	State of West Virginia	4¼-4½	1940-42	4.10
13,000	Los Angeles Co. Sanit'n Dists.	5½	1937	4.80
20,000	Haywood Co., N. C.	5½	1952	4.70
5,000	Taylor Co., West Virginia ...	5	1947	4.60
15,000	Greensboro, N. C.	5	1956	4.50
14,000	Los Angeles High School Dist.	5½	1938	4.45
18,000	Sunnyvale, Calif., Mun. Imp.	5	1934-35	4.40
16,000	Riverside, Calif., City of	5	1935-44	4.40
19,000	San Francisco Water	4½	1946-55	4.35
19,000	Borough of North Belle, Vernon, Pa.	4½	1934-44	4.35
14,000	Oakfield, N. Y.	4½	1946	4.35
19,000	Borough of Portage, Pa.	4½	1935-45	4.35
110,000	Houston, Texas	5	1929-37	4.30-4.40
27,000	Lucas Co., Ohio	5	1934-35	4.25
57,000	Newmarket Sch. Dist, N. H.	5	1932-44	4.25
15,000	Dubuque, Iowa, Sch. Dist.	4½	1938	4.20
15,000	Kewanee, Ill.	4¾	1941	4.20
54,000	Nashua, N. H., Bridge	4½	1936-45	4.10
100,000	Cleveland, Ohio, Pub. Imp. ..	4½	1929-43	4.10
19,000	Minneapolis, Minn.	4	1945	4.08
11,000	Cook Co., Ill. Forest Pre. Dist.	4	1942	4.05
55,000	Kansas City, Mo.	4½	1942-44	4.05
314,000	Pawtucket, R. I.	4¼	1936-51	4.05-4.10
18,000	New Bedford, Mass., Reg. ..	4	1930-57	3.85-4.10
116,000	Dartmouth, Mass., School ...	4	1927-41	3.55-3.85

Detailed information may be had upon request.

E. H. Rollins & Sons
Founded 1876
10th Floor, 629 South Spring Street, Los Angeles
TRinity 1561

Boston — San Francisco — Denver — New York — Chicago — Philadelphia

Moody Rating "A"

DIVERSIFIED TRUSTEE SHARES

Diversified Trustee Share Coupon Certificates are [illegible] representing full participating ownership in following units of stock deposited with the
CHATHAM PHENIX NATIONAL BANK AND TRUST COMPANY, TRUSTEE
under Trust Agreement, for the benefit of Diversified Trustee Shareholders.

The Trust Agreement provides that as security for each one thousand (1000) Diversified Trustee Shares certified and outstanding, the Trustee shall receive and hold as security one hundred and forty-six (146) shares of the capital stock of the following Companies:

RAILROADS (Shares in unit)
4 The New York Central Railroad Company
5 Union Pacific Railroad Company
5 Southern Pacific Company
5 Delaware & Hudson Company
5 Illinois Central Railroad Company
5 Louisville & Nashville Railroad Company

PUBLIC UTILITIES
5 American Telephone & Telegraph Company
6 Consolidated Gas Company of New York
8 Philadelphia Company
7 Pacific Gas & Electric Company
6 Detroit Edison Company
15 North American Company

INDUSTRIALS (Shares in unit)
5 United States Steel Corporation
5 American Tobacco Company
10 American Car & Foundry Company
5 E. I. du Pont de Nemours & Company, Inc.
5 Eastman Kodak Company
7 Westinghouse Electric & Manufacturing Co.
8 Kennecott Copper Corporation

STANDARD OILS
5 Standard Oil Company of New Jersey
5 Standard Oil Company of New York
5 Standard Oil Company of Indiana
5 Standard Oil Company (California)
5 Vacuum Oil Company

DIVIDENDS FREE FROM NORMAL FEDERAL INCOME TAX
Dividends Payable January 1 and July 1

Six Year Average Equal to $1.37 Per Share, or about 8% on present offering price

Price $16.00 per Share

The price of Diversified Trustee Shares varies with the aggregate market price and amount of accumulated dividends on the stocks deposited.

Booklet "Shares in America" on Request

THROCKMORTON & CO. New York
Harry L. Jones, Correspondent
Title Insurance Building — TRinity [illegible]

CASS, HOWARD & SANFORD, Inc. — E. D. LEAVITT & CO.
DE FREMERY & CO. — M. H. LEWIS & COMPANY
DRIVER, BAYLY & DUNHAM, Inc. PASADENA — MILLER, VOSBURG & CO.
TOOLE-TIETZEN & CO.
Underwritten

An Outstanding Company With Sound Earnings

Since 1893, Frick, Martin & Co. with its direct predecessors, has served Southern California Investors

LOEW'S INCORPORATED represents a world-wide power in the motion picture industry, with extensive facilities at home and abroad for the production distribution and exhibition of motion pictures, including ownership of the Metro-Goldwyn Pictures Corporation. We offer

LOEW'S INCORPORATED
6% Sinking Fund Gold Debentures due 1941

These debentures are the only funded debt of the Company and are followed by common stock having a current value of over 2½ times this issue. Current earnings are at the rate of over-seven times debenture interest requirements, and for the past three years have averaged over 4.6 times such charges.

Price 99½ to yield about 6.05%

Frick, Martin & Co.
647 S. Spring Street — Telephone TRinity 4911
LOS ANGELES
Pacific Southwest Bank Building, Pasadena

STEPHENS & COMPANY
INVESTMENT SECURITIES
724 SO. SPRING ST. LOS ANGELES—TRinity [illegible] • • • HOTEL GREEN, PASADENA—Terrace [illegible]

HOUSES TO BE MOVED are offered as bargains in TIMES WANT ADS

Financing California

CALIFORNIA looms larger each year in agriculture, horticulture, mining, oil production, manufacture and commerce.

The Pacific Finance Corporation is engaged primarily in the purchase of receivables arising from the sale of motor vehicles and the purchase and sale of municipal improvement bonds and other secured obligations and maintains offices in Los Angeles, San Francisco, Fresno, Sacramento, Long Beach, San Bernardino, Imperial and San Diego, California.

On December 31, 1925, it held $20,257,000 of loans and discounts consisting of over 50,000 items.

We offer this corporation's Serial 5½% Gold Notes maturing March 1, 1931 to 1936, which is the only funded obligation of the company outstanding with the public.

Price to Yield 6.10%

California Securities Company

AFFILIATED BY STOCK OWNERSHIP WITH CALIFORNIA BANK AND CALIFORNIA TRUST CO.

Hollywood California Bank Bldg. Los Angeles Pasadena

ORDERS MAY BE PLACED WITH ANY BRANCH OF CALIFORNIA BANK

Forve-Pettebone Co.

First Mortgage 6½% Sinking Fund Gold Bonds, due 1941

THESE bonds are secured by a closed first mortgage on four well-located parcels of Los Angeles business property owned in fee.

Improvements include a five-story and loft building, completed in 1925, and a height limit Class "A" store and studio building to be erected immediately out of the proceeds of this issue.

The mortgaged properties have been independently appraised for us at a total of $1,418,375, making this less than a 57% mortgage.

Annual net earnings are conservatively estimated at 2.4 times maximum annual interest requirements.

Application has been made for the certification of these bonds as a legal investment for California Savings Banks.

Price 100 and Interest, to yield 6.50%

Detailed Circular on Request.

Toole-Tietzen & Co.

210 West 7th St. Los Angeles

Telephone TRinity 8111

HOLLYWOOD SAN DIEGO

Monthly Payment Loans Cost You Less

If you have a three or five year mortgage on your home, it will pay you to investigate the real saving offered you by our liberal plan of monthly payment loans whereby you may pay out and own your home.

WE CHARGE NO BONUSES FOR MAKING LOANS

Come in and talk with us if you want to build or buy or re-finance. Ask for our loan plan booklet.

SOUTHERN CALIFORNIA LOAN ASSOCIATION

Incorporated 1887

431 WEST FIFTH STREET

LOS ANGELES METropolitan 2496.

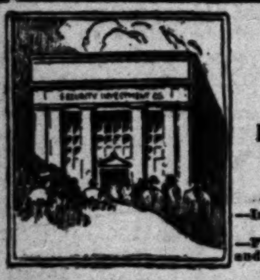

Security Investment Company

Inc. 1912

Resources Over $4,000,000.00

Riverside, Calif.

—Serviced Loans—Trade Acceptances—Installment Lien Contracts Purchased, originating in Southern California.—First Mortgage Loans on Orange, Riverside and San Bernardino County improved property.

BOND & GOODWIN & TUCKER, Inc.

INVESTMENT SECURITIES

MEMBERS Los Angeles Stock Exchange. Assoc. Memb's San Francisco Stock & Bond Exc. TITLE INSURANCE BLDG., LOS ANGELES

NEW YORK CURB STOCKS

[BY A. P. NIGHT WIRE]

NEW YORK, May 18.—Renewed weakness of the baking shares featured today's irregularly lower curb market. Continental Baking A broke nearly 5 points to 67 1-8 and the preferred sold off over a point to a new low at 9 1-8, despite the announcement of Chairman Barber that the directors do not meet to consider dividends until June 9, and that the subject has not yet been discussed by the board. Rumors questioning the payment of dividends have been held responsible for the recent weakness of the baking issues.

The announcement of further gasoline price increases was disregarded by the oil shares, most of the leading issues closing fractionally lower. Reports of another increase in crude oil output last week may have had a restraining effect on trading. Coal shares were heavy, Glen Alden losing a point. Motors were quiet with price changes narrow and irregular. Renewed weakness developed in Foundation Company foreign, which touched a new low at 16. Public utilities drifted within narrow limits.

Dealings in bonds covered a wide list, but price changes generally were small and irregular. Consolidated Textile 8s and Shawsheen 7s each dropped about a point to new low levels for the year.

[BY A. P. NIGHT WIRE]

To expedite transmission the closing price is omitted when same as the low, and both low and close when same as the high. Sales are in hundreds.

	Sales	High	Low	Close
Industrials—				
Am. Gas & El. new	4	73½	73	....
Am. Gas & El. pfd.	4	92	91½	92
Am. Haw. S. S.	8	9⅛	9	....
Am. Light & T. AS	50	204	203	204
Am. Light & T. pfd. AS	50	106	....	....
Am. Rayon Prod.	4	22⅛	22	....
Am. Superpower A	6	21	....	....
Am. Superpower B	13	22⅛	21⅝	21⅛
Am. Superpower part. pfd.	1	24⅞	....	....
[illegible]	[illegible]	[illegible]	[illegible]	[illegible]

	Sales	High	Low	Close
Prov. L. Austria 7½s 1950	5	98⅛	....	....
Prov. S. Fe, Arg. ext. 7s	6	93⅞	....	....
Rhine Main 7s, 1950	41	97	96¾	....
Rhine West. El. 7s 1950	17	95½	95	95½
Sauda Falls Ltd. 5s 1955	5	96	....	....
Saxon State Mtg. 7s 1945	5	93¼	....	....
Siemens & H. 7s 1928	3	99	....	....
Siemens & H. 7s 1935	5	98¾	98½	....
Solvay & Co. 6s 1934	4	104	103⅞	....
Swiss 5½s 1929	18	102	102⅞	102
Thyssen I.&S. Wks. 7s '30	167	99	97⅞	98⅞
Tietz, Leonhardt 7½s 1946	1	93⅝	....	....
Westphalia U. E. 5½s 1950	3	85	....	....

Total sales of stocks, 758,000 shares.
Total sales of bonds, 1,456,000.
AS—Actual Sales.
*—Cents a share.

BAY CITY MINES

[Furnished by Logan & Bryan.]

	Bid	Asked
Tonopahs—		
Tonopah Extension	...	.80
West End	.22	.23
West End Extension	.04	.05
Halifax	.03	.04
Rescue	.02	.03
Jim Butler	.15	...
Divides—		
Alto	.07	.08
Brougher	.03	.04
Gold Zone	.04	.05
Harmill	.06	.07
Hasbrouck	.12	...
Hull City	.05	.06
Hercules	.08	...
Kernick	.03	.04
Lucky Boy	.03	.04
Midway	.07	.09
Rosetta	.07	.08
Thompson	.03	.04
Victory	.09	...
Goldfields—		
Booth	.39	...
Florence	.09	.11
Goldfield Cons.	.06	.09
Goldfield Dev.	.07	.08
Goldfield Deep Mines	.10	.11
Sandstorm	.03	.04
West. Reorg.	.08	.09
Manhattans—		
Keystone	.12	.18
Union Amal.	.15	...
White Caps	.80	.87
Comstocks—		
Cons. Virginia	.07	.08
Mexican	.10	.13
Ophir	.04	.05
Union	.07	.09
Californias—		
Belcher Extension	.07	.08
Central Eureka	2.70	2.75
Pay Divide	.40	.44
Operator	.06	.07
Nevadas—		
Buckingham	.08	...
Round Mountain	.09	.09
Simon	.03	.04
Vela Grande	.08	...
Mineral Mountain	.10	...
Arizonas—		
Alladdin	.02	.08
Belmont	3.00	...
Dividend	.04	.05
Kingman	.03	.04
Smuggler	.03	.04
Divide Extension	.05	.06

BOSTON STOCKS

[Furnished by A. A. Housman-Gwathmey & Co., 515 West Sixth street.]

Exchange

	Bid.	Ask.		Bid.	Ask.
Adventure	—	10	New Arcad.	70	80
Algomah	5	20	New Cornelia	18½	19
Ariz. Com.	9½	9⅝	North Butte.	2½	2⅝
Bing. Mines	31	32	Old Dom.	14⅝	15⅝
Cal. & Ariz.	57½	58¾	Ojibway	1	1½
Cal. Hecla	14⅞	15	Quincy	18	18¼
Carson Hill	30	40	Shannon	35	50
Cop. Range	13½	14	St. Mary's	28	28
Davis Daly	—	5	Sup. & Bos.	50	70
East Butte	2⅝	3	Swift	112¾	113⅝
Elevated	78⅝	79½	United Shoe.	47½	48
Franklin	50	75	Do. pfd.	28	28½
Hancock	80	100	Utah Apex.	8⅛	8⅝
Isle Royal	10	10¾	Utah Metals.	1 7-16	1½
Island Creek	167	170	Victoria	40	60
Do. pfd.	100	101	Winona	17	23
Indiana	—	25	Amoskeag	53¾	54
Keweenaw	1	1½	Elder Cop.	1⅛	2
Lake Cop.	75	100	Mass. Gas	80	80¾
Mass. Cons.	30	50	N. E. Tel.	114	114⅝
Mayf. Old C.	75	80	Pac. Mills	36½	37
Mohawk	30	31	U. S. F. Pw.	75	77
Mason Val.	1⅝	2			

Curb

	Bid.	Ask.		Bid.	Ask.
Int. Pete.	31⅝	31⅞	Prairie P.	124¼	125
Bohemia	7	9	Humble	64	64½
Boston Ely.	22	25	Do. F.P.	50	100
Butte & Lon.	—	4	Iron Cap	2½	3
Calaveras	1⅛	2	Bos. Mont.	50	51
Chief Cons.	2⅝	3	Do. New	30	31
Cons. Cop.	3	3¼	Verde Cen.	2½	2⅞
Crown Reser.	10	20	Verde Mines	10	11
Eagle & B.B.	2	2⅛	Erupcion	1⅝	1½
Houghton	25	50	Gadsden	25	27
Majestic	4	6	Mohican	7	10
Ohio Cop.	53	63	Shea Copper.	5	7
Onsco	5	15	Trinity	2	3
Uni. V. Ext.	27⅞	28½	First Nat.	16	18
Jerome Vde.	57	62	Silver Dyke.	1	1½
S. W. Miami. P.P.	30	60	Idaho	2	2½
Penn. Mex.	17¼	18½	Bagdad	7	7⅛
Prairie Oil	54	55	Gen. Mines	68	75

STANDARD OILS

[Furnished by A. A. Housman-Gwathmey & Co., 515 West Sixth street.]

	Bid.	Ask.		Bid.	Ask.
Ang. Am. Oil	18	18½	Ohio Oil	38⅝	38⅞
Borne Scrym.	230	233	Solar Refg.	122	127
Buckeye	52	53	South. Pipe.	66½	68
Ches'gh Mfg.	65½	66	S. Penn. O.	153	156
Continental	20½	23⅝	S. W. P. Oil	50	52
Crescent	14	15	Atl. Lobos	1⅝	1⅞
Cum'land	115	118½	S. O. Ind.	63⅝	63⅞
Eureka	49	50½	S. O. Kan.	26¾	27¼
Galena Signal com.	20	20½	S. O. Ky.	117	118
Galena Signal Old	72	74	S. O. N. Y.	31⅛	31⅜
Galena Signal New	70	74	S. O. Ohio	301	305
Ill. Pipe	142	142½	Do. pfd.	118½	120
Indiana Pipe	64	65	Sw. & Finch	16	18
Nat. Trans.	15½	16	Imperial Oil.	34¾	35½
N. Y. Trans.	45	47	Gulf Oil	84½	85
North. Pipe.	74	77	Vacuum	87⅞	98⅛
			Washington	30⅛	—
			S. O. Neb.	186	191

MARKET FLASHES

[BY A. P. NIGHT WIRE]

NEW YORK, May 18.—Stocks heavy; motor shares react.

Bonds steady; Warner sugar issues recover.

Foreign exchanges lower; French and Belgian francs plunge to record lows.

Cotton barely steady; predictions showers Southwest.

Sugar lower; easier spot market.

Coffee firm; European buying.

CHICAGO, May 18.—Wheat steady; better export demand.

Corn higher; light receipts.

Cattle irregular.

Hogs steady.

CLEARINGS, MONEY

Clearings yesterday were $30,299,927.96, an increase of $2,289,605.76 over corresponding day last year.

Clearings

	1926	1925	1924
Monday—	$28,946,111.97	$25,421,976.84	$23,820,193.85
Tuesday—	$30,299,927.96	$28,010,322.20	$23,199,886.78

Bank Debits

Saturday	$31,789,108.00
Monday	37,181,519.00

Foreign Exchange

[Furnished by Farmers' and Merchants' National Bank.]

	Over $100
England, per pound sterling	0.87½
France, per 100 francs	2.96
Germany, per 100 marks	23.90
Belgium, per 100 francs	2.97
Italy, per 100 lire	3.88
Czecho-Slovakia, per 100 kronen	2.97
Denmark, per 100 kroner	26.40
Finland, per 100 finmarks	2.53
Greece, per 100 drachmas	1.37
Holland, per 100 guilders	40.33
Jugo-Slavia, per 100 dinars	1.78
Norway, per 100 kroner	21.85
Rumania, per 100 lei	.37
Spain, per 100 pesetas	14.50
Sweden, per 100 kroner	26.85
Switzerland, per 100 francs	19.40
Hongkong, per 100 local currency	55.40

New York Rates

[BY A. P. NIGHT WIRE]

NEW YORK, May 18.—Foreign exchanges weak. Quotations in cents:

Great Britain—Demand, 4.86; cables, 4.86 9-16; sixty-day bills on banks, 4.82¾.
France—Demand, 2.82; cables, 2.82½.
Italy—Demand, 3.78; cables, 3.80.
Belgium—Demand, 2.80½.
Germany—Demand, 23.80.
Holland—Demand, 40.21.
Norway—Demand, 21.75.
Sweden—Demand, 26.75.
Denmark—Demand, 26.28.
Switzerland—Demand, 19.33½.
Spain—Demand, 14.42.
Greece—Demand, 1.34.
Poland—Demand, 9.00.
Czecho-Slovakia—Demand, 2.96.
Jugo-Slavia—Demand, 1.76½.
Austria—Demand, 14.125.
Rumania—Demand, .38½.
Argentina—Demand, 40.18⅜.
Brazil—Demand, 14.70.
Tokio—Demand, 47.18⅜.
Shanghai—Demand, 72.125.
Montreal—Demand, 100.03⅛.

Call Money

NEW YORK, May 18.—Call money steady; high, 3¾; low, 3¾; ruling rate, 3¾; closing bid, 3¾; offered at 4; last loan, 3¾; call loans against acceptances, 3½. Time loans steady; mixed collateral, 60 to 90 days, 4; 4 to 6 months, 4; prime mercantile paper, 4.

Bar Silver

NEW YORK, May 18.—Bar silver, 65c; Mexican dollars, 49⅞c.

[BY CABLE AND ASSOCIATED PRESS]

LONDON, May 18.—Bar silver, 30d per ounce. Money, 4 per cent.

NORTHERN BONDS

[Furnished by Logan & Bryan]

STOCKS

		Bid	Asked
495	Bancitaly Corp.	79.62½	....
60	Bank of Italy	....	456.00
300	Cal. Copper Corp.	1.20	....
......	Cal. Packing Corp.	128.00	129.50
15	Caterpillar Tractor	118.75	120.00
......	E. B. Water A pfd.	....	94.50
......	Federal Telegraph Co.	9.37½	10.25
10	General Pet. com.	60.75	60.87½
5	G. W. Power pfd.	101.12½	....
60	Haw. Coml. & Sugar	45.00	....
......	Home F. & M. Ins.	35.00	....
......	Honolulu Cons. Oil	38.50	39.00
300	Illinois Pacific Gas	23.50	....
......	K. S. Tran. pr. pfd.	78.00	79.00
......	L. A. G.&E. pfd.	96.12½	....
400	Magnavox Co.	.80	....
400	Marine Corp.	....	1.40
530	North American Oil	39.50	39.87½
......	Oahu Sugar Co.	30.62½	....
10	Pac. G.&E. 1st pfd.	97.87½	....
45	Do. com.	....	121.50
......	Pac. Light. 6s pfd.	....	95.50
......	Pacific T.&T. pfd.	101.37½	....
75	Paraffine, Inc., com.	83.00	....
......	S.F.-Sac. R.R. com.	1.50	....
......	S. J. L.&P. pr. pfd.	....	104.50
275	Shell Union Oil com.	24.75	24.87½
1,175	Standard Oil of Cal.	54.25	54.37½
......	Texas Cons. Oil	....	.30
......	Tidewater Assd. Oil	....	23.75
110	Union Oil Associates	45.00	45.50
400	Union Oil of Cal.	43.37½	43.50
5	United Oil	60.75	61.00
......	U. S. Petroleum Co.	1.50	1.60
22	Yel. & Checker Cab	9.00	9.12½
200	Zellerbach Corp.	25.00	....
......	Associated Oil	51.00	....
......	Foster & Kleiser	11.00	....
......	Fireman's Fund	....	92.00
......	Schlessinger	....	94.00

BONDS

		Bid	Asked
......	K. S. ref. 5s, 1938	....	86
......	Mkt. St. Ry. 7s, '40	97½	....
......	Miller & Lux 6s, '45	99¾	100
......	Do. 7s, 1935	....	98½
......	Pac. G.&E. 5s, 1942	99⅝	99⅞
......	P. T.&T. ref. 5s, '52	101⅝	102⅛
......	S. J. L.&P. 6s A. '50	104	....
......	Do. 6s "B" 1950	104½	....
......	Do. 6s "C" 1950	105¼	....
......	Spring V. W. 5s, '43	99⅞	100⅛
......	Un. Oil Cal. 6s, '42	105½	....
......	W. Pac. R.R. 5s, '46	99⅝	101

CHICAGO STOCKS

[Furnished by Logan & Bryan]

Sales—		High.	Low.	Close.
1,200	Amn. States "A"	2½	2½	2⅝
2,500	Do. "B"	2½	2½	2½
600	Do. warrants	⅛	⅛	⅛
1,900	Armour "A"	15	13⅝	13⅝
2,100	Do. "B"	7¼	6⅝	6⅝
100	Do. pfd.	85	84½	84⅝
2,800	Auburn	47½	45½	46
1,550	Bal. & Katz	71½	70	70
100	Beaverboard "B"	4	4	4
100	Do. 1st pfd.	36	36	36
925	Borg & Beck	31⅝	31	31
115	Brach	30	30	30
275	C. & S. W. warrants	13½	13	13¼
100	Cent. P. Svc. Del. W.I.	13	12⅞	13
150	Chgo City & Conn. pfd.	4	3⅝	3⅝
150	Comw. Edison	139	138½	139
100	Consumers	6⅝	6⅝	6⅝
170	Elec. Household	16⅛	16⅛	16⅛
100	Eris	10½	10½	10½
370	Foote Gear	9⅞	9½	9½
100	Great Lakes	131½	131	131
100	Greif	37	37	37
2,700	Kraft	56	55	56
100	La Salle Ext.	9½	9½	9½
700	Midwest Util.	110⅝	110⅛	110⅛
200	Morgan Litho.	55	54½	54½
100	Natl. Leather	2⅝	2⅝	2⅝
150	No. Amn. Car	27½	27	27
300	Pines	43	42	43
150	Pub. Svc., no par	130	128⅝	130
150	Real Silk	39⅝	39⅝	39⅝
2,400	Stewart-Warner	70	69	69½
100	Swift	113⅛	113⅛	113⅛
200	Do. Intl.	15⅝	15½	15½
120	Thompson	42⅝	42½	42½
1,400	Un. Biscuit	42⅝	41¼	42½
250	Wrigley	51	50½	50½
150	Yates Machy.	27⅝	27⅝	27⅝
	Bonds—			
10	City & Conn. 5s	48½	48½	48½
1	Chgo. City Ry. 1st 5s	71½	71½	71½
2	Chicago Rys. 1st 5s	71½	71½	71½
8	Do. 5s "A"	49	49	49
5	Do. "B"	32	31	31
7	Crown Willamette 6s	98¾	98¾	98¾
8	Houston Gulf 6½s	97½	97¼	97½
5	Pac. Gas ref. 5s	102	102	102
1	Pub. Svc. No. Ill. 5s	99⅛	99⅛	99⅛

BANK NOTES, COINS

[Current buying rates, corrected daily by the Foreign Department of the Bank of Italy. Rates quoted per 100 units.]

Country.	Notes.	Gold.	Silver.
Australia	473.00	480.00	380.00
Belgium	2.70	18.00	7.00
Canada	99.50	98.00	93.00
Denmark	25.50	25.50	18.00
England	483.00	482.00	400.00
Holland	39.60	39.25	30.00
Germany	23.80	23.50	9.00
Greece (new)	....	18.00	7.00
France	2.70	18.00	7.00
Italy	3.60	18.00	7.00
Japan	46.50	48.50	32.00
Norway	21.10	25.50	18.00
Spain	14.15	18.00	10.00
Sweden	26.50	25.50	18.00
Switzerland	19.10	18.00	7.00

SUGAR RANGE

[Furnished by A. A. Housman-Gwathmey & Co., 515 West Sixth street.]

	Open.	High.	Low.	Close.
January	2.72	2.72	2.71	2.71
March	2.70	2.70	2.68	2.69
May	2.42	2.42	2.40	2.40
July	2.50	2.50	2.47	2.49
September	2.61	2.61	2.59	2.60 @2.61
December	2.72	2.72	2.70	2.70 @2.71

SUGAR PRICES

[BY A. P. NIGHT WIRE]

NEW YORK, May 18.—Raw sugar, 4.14; refined, 5.40@5.60.

WHERE REALTY VALUES ARE STEADILY INCREASING

Rapid development of West Seventh Street district and present low cost of building construction combine to make FINE ARTS BUILDING, Inc., 6½% First Mortgage Leasehold Sinking Fund Gold Bonds an unusually attractive investment.

The building will be a modern 12-story Class "A" steel frame store and shop structure now rising in the very heart of the exclusive West Seventh Street shopping district, opposite Barker Bros. Leases and reservations aggregating a rental of over $83,000 annually, have already been received.

The bonds are approximately a 60% mortgage upon the cost of the building alone, without considering the exceptionally valuable leasehold estate which has 98 years yet to run, and was created in 1920 when West Seventh Street values were low.

Price 100 and Interest to yield 6%

Alvin H. Frank & Co.

INVESTMENT SECURITIES

San Francisco · Long Beach · Riverside

910 Hellman Bank Bldg. SEVENTH & SPRING

Phone TRinity [illegible] LOS ANGELES

RANKING PRIOR TO ALL MORTGAGES

WHAT ABOUT 7% NET?

After paying Federal Income Tax and California Personal Property Taxes, do you receive an annual return of 6% to 7% net from your investments? Carefully-selected Street Improvement Bonds offer you an unusually sound security yielding this generous tax free income.

These bonds are issued for the installation of ornamental lighting, paving, and other street improvements, and constitute a direct lien on specific property, ranking ahead of all mortgages, present or future.

May we send you detailed information?

QUIRK BROTHERS AND MUNICIPAL BOND COMPANY

1110 Hellman Bank Building. Phone: TRinity 3801

LOS ANGELES

"FREIGHT BY SEA"

C AND E

Not Too Big to Care

To know you personally, your shipping troubles and requirements.

To handle the small shipments as cheerfully as the large ones.

When you order goods, you want "goods"—not damage claims, even if paid sometime.

"C & E" Delivers the Goods

Safe and Sound and Spends Your Freight Money Here

California & Eastern S.S. Co.

Merchants National Bank Building

Phone Broadway 6179

SIMPLICITY

THIS bank has one purpose... to further the interests of the community and its people. We know that the worth of our reward will be equal to our usefulness and the value of our service.

Pioneer Bankers

RESOURCES MORE THAN 85 MILLIONS

Hellman Bank

LOS ANGELES

Hollywood · Glendale · Redlands

San Bernardino · Riverside

San Pedro · Vernon · Bell

Huntington Park

Thirty-one Branches

COMPLETE NEW YORK STOCK EXCHANGE REPORT

[BY A. P. DAY WIRE]

NEW YORK, May 18.—Following is the complete closing list of today's transactions in stocks on the New York Stock Exchange:

Div. $ per sh.	Stock	Sales.	High.	Low.	Last.	Net change.	Closing bid.
4	Abitibi Power & Paper	200	71½	71	71	— ⅝	71
	Advance Rumely	100	10¼	10⅛	10⅛	.....	10
1b	Ahumada Lead	400	8	7¾	7¾	— ⅛	7⅝
5b	Air Reduction	1,400	111⅝	109½	109½	—1⅝	109½
	Ajax Rubber	400	8⅝	8⅝	8⅝	.....	8⅝
4	Allied Chemical & Dye	3,300	112¾	111⅛	111½	— ⅞	111½
7	Allis Chalmers pfd	100	109	109	109	+ ½	108½
	American Agricultural Chemical pfd	600	56¼	55⅝	55⅝	—1¼	55½
1.60	American Bank Note	100	40¼	40¼	40¼	— ¾	40
4	American Beet Sugar	100	25	25	25	+1¼	23¾
	American Bosch Magneto	400	17	16⅞	16⅞	+ ⅛	16⅝
6	American Brake Shoe Foundry	200	118⅛	118⅛	118⅛	+ ⅛	118
	American Brown Boveri Electric	100	34¾	34¾	34¾	— ¼	34¾
7	American Brown Boveri pfd	100	95½	95½	95½	— ½	95½
	American Can new	9,600	42⅞	42	42¼	— ⅝	42⅛
2	American Chain "A"	300	24⅝	24½	24⅝	+ ⅛	24½
	American Chicle	100	38	38	38	—1	37½
	American Chicle Ctfs.	100	38	38	38	— ¼	35
	American Drug Syndicate	800	5¾	5¾	5¾	— ⅛	5¾
6	American Express	100	112	112	112	+2	110¼
	American & Foreign Power	8,200	17⅛	16⅛	16⅛	— ¾	16⅜
7	American & Foreign Power pfd	100	90	90	90	— ¾	89½
	American Hide & Leather	200	8¼	8¼	8¼	+ ⅛	8¼
	American Home Products	200	25¼	25⅛	25⅛	— ⅛	25
10b	American Ice	200	122½	122¼	122½	+ ¼	122
	American International Corporation	200	34⅝	34⅝	34⅝	+ ⅝	34½
	American Linseed	800	29	28⅞	29	— ⅛	28⅝
7	American Linseed pfd	100	77⅞	77⅞	77⅞	— ⅝	77
8	American Locomotive	700	95	94	95	.....	94
1a	American Power & Light	300	51½	51⅛	51⅛	— ½	51¼
4	American Radiator	4,800	109⅛	105½	106¼	—3⅝	106⅝
	American Ship & Commerce	2,000	9⅛	9⅛	9⅛	+ ¼	9⅛
7	American Smelting & Refining	1,900	115¾	114¾	115¼	+ ⅝	114⅞
12	American Snuff	200	138	138	138	— ½	137½
3	American Steel Foundries	400	40⅛	40¼	40⅜	+ ⅛	40⅛
5	American Sugar Refining	900	69⅝	69	69⅝	.....	68
7	American Sugar pfd	100	102¼	102¼	102¼	— ½	102
	American Sumatra Tobacco	100	10	10	10	+ ¼	9½
	American Sumatra Tobacco Ctfs. stamped	200	16⅛	16	16⅛	— ⅝	15
9	American Tel. & Tel.	1,000	143⅞	143½	143⅝	— ⅛	143⅝
8	American Tobacco	100	113⅞	113⅞	113⅞	.....	113½
8	American Tobacco "B"	600	112½	112½	112½	.....	112
1.20	American Waterworks & Electric	2,200	47¼	45⅝	46	— ⅞	45⅝
	American Woolen	4,000	24⅛	23⅝	23⅝	— ¼	23⅝
7	American Woolen pfd	900	71⅞	71½	71½	+ ¼	71¼
	American Zinc, Lead & Smelting	2,300	7	6	6	—1	5⅝
	American Zinc, Lead & Smelting pfd	1,900	26⅛	25	25	— ⅛	24⅝
3	Anaconda Copper	300	45⅛	45	45	.....	44¾
7	Armour & Co. of Delaware pfd	200	91½	91⅛	91½	— ⅛	91
2	Armour & Co. of Illinois "A"	11,600	14⅞	13½	13⅝	—1⅛	13½
	Armour & Co. of Illinois "B"	3,600	7¼	6⅜	6⅜	— ½	6⅜
7	Armour & Co. of Illinois pfd	200	84	83⅝	83⅝	+1⅛	82½
3	Artloom Corporation	200	40	40	40	+ ½	40
7	Artloom Corporation 7s pfd	100	100	100	100	+1	100
2.50	Associated Dry Goods	700	38⅝	38⅛	38⅛	— ½	38½
7	Atchison, Topeka & Santa Fe	3,500	131¼	129½	130	+ ½	129¾
5	Atchison pfd	300	99½	99	99¼	.....	98⅝
	Atl., Birmingham & Atl.	700	¾	¾	¾	.....	¾
8b	Atlantic Coast Line	400	192¾	192	192½	+1½	190
	Atlantic Gulf & W. I.	400	37	36½	36½	— ¼	36½
	Atlantic Gulf & W. I. pfd	200	38⅝	38⅝	38⅝	— ⅛	38⅝
	Atlantic Refining	3,000	118⅛	117	117½	— ¾	117¾
7	Atlantic Refining pfd	100	117¼	117¼	117¼	+1¼	116½
	Austin Nichols & Co.	800	15⅝	15½	15½	— ¼	15
7	Baldwin Locomotive	2,300	101⅞	99⅝	99⅞	— ⅝	99⅞
5	Baltimore & Ohio	2,600	87	86	86⅝	.....	86
2	Barnsdall Corporation "A"	2,100	25	24½	24⅝	— ⅛	24¼
	Bethlehem Steel	3,000	38½	37⅞	37⅝	— ⅝	37⅝
7	Bethlehem Steel 7s pfd	400	100⅜	100	100⅜	— ⅜	100
	Booth Fisheries 1st pfd	100	35¾	35¾	35¾	+ ¾	35½
4	Botany Cons. Mills "A"	300	24½	24¼	24¼	— ⅜	24¼
3	Briggs Manufacturing Company	400	26	25¾	25¾	— ½	25¾
4	Brooklyn-Manhattan Trans.	2,700	64½	63⅝	63⅝	— ¼	63⅝
2	Brown Shoe new	500	30¼	30	30	.....	30
	Brunswick Balke Coll.	500	26¼	26⅛	26⅛	— ⅝	26⅛
10	Burns Bros. "A"	200	134	133	134	.....	132
3	Burroughs Adding Machine	600	86⅛	85½	85½	— ⅝	83½
	Bush Terminal	1,100	26⅝	25⅞	26⅝	+ ⅞	26½
7	Bush Terminal 7s Deb.	800	92½	92½	92½	.....	92½
.50	Butte Copper & Zinc	700	4⅝	4⅝	4⅝	.....	4⅝
2	Butte & Superior Mining	3,500	9	7⅞	8	— ⅝	8
	Butterick	300	23⅛	23	23⅛	+1⅛	23
8b	California Packing	600	129½	128¾	129⅝	+ ⅝	128
2	California Petroleum	5,700	32⅝	31⅞	32	— ¾	32
	Callahan Zinc Lead	300	1½	1½	1½	.....	1½
4	Calumet & Arizona Mining	600	58⅜	58	58⅜	— ⅛	57⅝
1.50	Calumet & Hecla Con. Copper	200	14⅞	14⅞	14⅞	.....	14⅞
10	Canadian Pacific	1,700	158⅝	158	158⅝	+1⅛	158⅝
	Case Threshing	1,100	81	80	80	.....	80¼
7	Case Threshing pfd	600	105	104½	105	+1	105
	Central Leather	200	8⅛	8	8	.....	7⅞
	Central Leather pfd	300	45⅝	45	45	.....	45
12b	Central R.R. of New Jersey	100	250	250	250	—13	245
4	Cerro de Pasco	600	62½	62⅛	62½	+ ½	62½
4	Certain-teed Products	4,500	38	37⅞	37⅞	— ¼	37½
	Chandler Cleveland Motor	1,300	12⅜	11⅝	12¼	— ⅝	11⅝
	Chandler Cleveland pfd	1,000	28½	28	28⅛	— ¾	28
4	Chesapeake & Ohio	5,300	121½	120⅛	121	+ ½	120¾
	Chicago & Alton	10,400	7	4½	4⅞	—2¼	4⅞
	Chicago & Alton pfd	14,600	9⅝	6½	6⅞	—3	6⅞
	Chicago Great Western	200	8⅝	8⅝	8⅝	+ ½	8
	Chicago Great Western pfd	800	19⅛	18⅝	19	+ ⅝	18⅝
	Chicago, Milwaukee & St. Paul	2,200	10¼	10	10	+ ½	9⅞
	Chicago, Milwaukee & St. Paul Ctfs.	1,700	10	9⅝	10	+ ¼	9¾
	Chicago, Milwaukee & St. Paul pfd	1,700	17⅛	16⅝	16⅝	+ ⅛	16½
	Chicago, Milwaukee & St. Paul pfd Ctfs.	900	17⅛	16⅝	16¾	+ ⅝	16½
4	Chicago & Northwestern	700	70½	70	70	.....	69⅞
5	Chicago Pneumatic Tool	800	113¼	111½	112⅜	— ⅝	110
	Chicago, Rock Island & Pacific	4,200	50	48⅝	49	.....	49
	Chicago, Rock Island & Pacific 7½s pfd	2,500	99¾	99⅝	99¾	.....	
6	C.R.I.&P. 6s pfd	100	86½	86½	86½	+ ⅛	86
7	C.R.I.&P. 7s pfd	200	99⅛	99	99	.....	99¼
2.40g	Childs Company	600	47½	46¾	46¾	—2⅛	46⅜
2.50	Chile Copper	100	32½	32⅛	32⅛	— ¼	32⅛
	Chrysler Corporation	7,800	30¼	29⅝	29½	— ⅝	29½
7	Coca Cola	300	146⅝	146	146	— ⅝	145½
	Colorado Fuel & Iron	2,600	39⅝	38¼	38½	—1	38
5.00	Columbia Gas & Electric	1,400	75⅝	74¼	75	— ⅝	74⅞
4	Columbia Carbon	300	62⅞	62½	62⅝	— ⅝	62½
1.50	Commercial Credit	900	27½	27	27	— ½	26
	Congoleum-Nairn	2,000	14	13⅝	14	— ⅛	14⅛
	Consolidated Cigar	600	51⅛	50½	50⅝	— ⅝	50⅝
	Consolidated Distributors	2,100	4	3⅞	4	.....	3⅞
5	Consolidated Gas	400	91⅝	91⅝	91⅝	— ⅛	91¼
	Consolidated Textile	700	1½	1½	1½	.....	1⅜
6b	Continental Can	1,000	73¼	73	73	— ⅛	73⅜
6	Continental Insurance	100	123	123	123	.....	120
.80	Continental Motors	800	10	9⅞	9⅞	— ⅛	9⅞
2	Corn Products	400	38½	38⅜	38⅜	— ⅝	38¼
5	Crucible Steel	600	65¾	65⅛	65½	— ½	65½
	Cuba Cane Sugar	200	9	9	9	— ⅛	9
	Cuba Cane Sugar pfd	4,700	40	38⅝	38⅝	—1⅜	38⅝
4	Cuba Co., The	12,500	51⅝	49⅞	51⅝	+1⅞	51½
2	Cuban-American Sugar	200	25⅛	25	25	— ⅛	24½
7	Cuban-American Sugar pfd	100	103	103	103	.....	102
	Cuban Domino Sugar	800	1⅝	1½	1½	.....	1½
	Cudahy Packing	200	83	83	83	.....	82
	Davison Chemical	1,200	36	35⅝	35⅝	+ ⅛	35
9	Delaware & Hudson	400	157½	156½	156½	—1½	156
7b	Delaware, Lackawanna & Western	800	134	133	134	+1	132½
	Denver, Rio Gr. & West. pfd	200	38	38	38	+ ⅝	38
8	Detroit Edison	100	129	129	129	+ ¼	129¼
	Dodge Bros. "A"	14,900	22⅞	21⅛	21⅞	—1	21⅞
7	Dodge Bros. pfd	1,500	80	79½	79½	— ⅝	79½
2	Dome Mines	300	13⅝	13¼	13¼	— ⅛	13⅛
15b	Du Pont de Nemours	2,100	211	208½	209⅞	+1⅞	209
6	Du Pont de Nemours Deb.	300	102	102	102	.....	101⅝
2	Eaton Axle & Spring	1,600	24⅝	24½	24⅝	— ⅛	24½
	Eisenlohr & Bros.	100	12⅝	12⅝	12⅝	+ ⅝	12
	Electric Boat	300	4½	4½	4½	— ⅛	.....
	Electric Power & Light Ctfs.	9,700	17¼	16	16⅛	—1⅛	16⅛
7	Electric Power & Light pfd Ctfs.	200	92½	92½	92½	— ⅝	92
2b	Electric Refrigerating	5,200	64⅛	62⅝	63⅝	— ⅝	63
6b	Electric Storage Battery	400	70⅝	70⅛	70⅛	.....	70
	Erie R. R.	2,800	32	31⅝	32	+ ⅛	31¾
	Erie 1st pfd	500	38	37⅝	38	+ ¼	37½
	Erie 2nd pfd	100	34	34	34	+ ⅝	33⅝
4	Eureka Vacuum Cleaner	100	45	45	45	—2⅛	44½
8	Famous Players-Lasky	7,000	121⅞	119⅝	120⅛	— ⅛	120
8	Famous Players pfd	100	120¼	120¼	120¼	+1	120
1.40d	Federal Light & Traction	500	29	29	29	— ⅛	29
	Federal Mining & Smelting	200	65	65	65	— ⅝	61
8	First National Pictures 1st pfd	100	96	96	96	—2	96⅛

Div. $ per sh.	Stock	Sales.	High.	Low.	Last.	Net change.	Closing bid.
	First National Stores	300	32	31½	31½	—1	31⅝
5	Fisher Body	3,500	80⅝	78⅝	80⅛	+1⅛	80
	Fisk Rubber	6,000	15½	14⅝	14⅞	— ¼	15¼
7	Fisk Rubber 1st pfd stpd.	500	79½	79¼	79¼	— ½	79
2	Fleischmann Co., new	2,500	40¼	39⅝	39⅝	— ⅝	39⅝
8	Foundation Co.	800	93	92	92	— ¼	92
4	Fox Film "A"	200	63½	62¼	63½	+ ¼	62½
	Freeport-Texas	4,800	31	30	30⅝	— ⅛	30¼
3.75b	Gabriel Snubber	200	33½	33⅝	33½	+ ⅝	33
	Gardner Motor	100	6⅝	6⅝	6⅝	— ¼	6⅝
	General Asphalt	1,700	64	62⅝	62⅝	— ⅝	62½
5	General Asphalt pfd	300	104½	103½	103½	— ⅝	102
8	General Electric	5,800	312¼	309½	309½	—1¼	309½
.60	General Electric spl	100	11½	11½	11½	.....	11½
12b	General Motors	28,600	127½	126	127	+ ¼	127
7	General Motors 7s pfd	200	116¼	116	116¼	+ ⅝	116
4	General Outdoor Advertising "A"	200	53	53	53	+1	53
	General Outdoor Advertising Ctfs.	1,700	29⅝	29	29⅛	+1	29½
3	General Petroleum	6,000	61⅝	61⅛	61⅛	— ½	61⅝
	Gimbel Bros.	400	48½	48	48	— ⅝	47
2	Glidden Co.	600	19	18⅝	19	.....	18⅝
	Gold Dust	200	43	42½	42½	— ½	42½
4	Goodrich (B. F.) Co.	1,400	46⅝	46	46⅛	— ⅛	46⅛
7	Goodyear Tire & Rubber pfd	400	99⅛	99	99⅛	.....	99
2.50	Gotham Silk Hosiery	2,800	39⅝	38⅝	38⅝	+ ⅝	38½
7	Gotham Silk Hosiery 1st pfd	400	105	102¼	105	+2⅝	103½
2	Gould Coupler "A"	100	17½	17½	17½	.....	17
	Granby Mining	300	18⅝	18⅝	18⅝	+ ⅝	18
1.75	Great Northern Iron Ore Ctfs.	3,400	19⅝	19¼	19¼	— ⅝	19¼
5	Great Northern Railway pfd	700	72¼	72	72	.....	71⅞
8	Great Western Sugar	100	94½	94½	94½	+ ½	93½
7	Great Western Sugar pfd	100	111	111	111	.....	110½
	Gulf, Mobile & Northern	200	26½	26⅛	26⅛	— ⅞	26⅛
6	Gulf, Mobile & Northern pfd	100	99⅛	99⅛	99⅛	+ ¼	99⅛
5	Gulf States Steel	1,200	62½	62	62⅛	.....	62⅝
3.25b	Hayes Wheel	400	31	30⅝	31	— ⅛	30⅝
7b	Homestake Mining	100	54⅛	54⅛	54⅛	.....	53⅝
3.50b	Household Products	300	41	40⅝	41	+ ⅝	40⅝
	Houston Oil	200	58⅝	58	58⅛	+1⅛	57
2	Howe Sound Co.	200	32⅞	32⅞	32⅞	+ ⅝	32⅝
5	Hudson & Manhattan pfd	100	72⅞	72⅝	72⅝	—2⅛	72½
3	Hudson Motor Car	57,100	58⅝	56	57⅛	— ⅞	57
1	Hupp Motor Car	900	19⅛	19	19	.....	19
1	Independent Oil & Gas	2,700	25⅝	24⅞	24⅞	— ⅝	24⅝
	Indian Refining Ctfs.	100	9	9	9	.....	8
2.50	Inland Steel	100	37	37	37	.....	36
2	Inspiration Copper	200	21⅝	21⅝	21⅝	— ⅛	21½
	Interborough Rapid Transit	2,900	45⅛	43½	44⅛	+ ½	44
	Intercon. Rubber	300	14	13⅝	14	— ¼	13⅞
	Int'l Agricultural Corporation	100	15⅝	15⅝	15⅝	.....	15½
7	Int'l Agricultural prior pfd	100	82¼	82¼	82¼	+ ⅝	82½
8	Int'l Business Machine	1,200	43	42	42½	.....	42
4	Int'l Cement new	4,200	54	50⅝	52⅝	+ ⅛	52
7	Int'l Cement pfd	100	103¼	103¼	103¼	.....	103⅛
2	Internal Combustion Engine	1,800	43⅞	43	43⅛	— ⅝	43⅛
5	Int'l Harvester Co.	600	114½	113⅝	114	.....	117½
3.20	Int'l Match participating pfd	100	59⅝	59⅝	59⅝	+ ⅝	59½
	Int'l Mercantile Marine	400	8⅛	8⅛	8⅛	+ ⅛	8⅛
	Int'l Mercantile Marine pfd	700	34⅝	33⅝	33½	— ½	33
2	Int'l Nickel	400	33⅞	33⅝	33⅝	.....	33½
	Int'l Paper new	100	47	47	47	— ⅝	46⅝
7	Int'l Paper 7s pfd	400	91	90⅞	91	+ ½	88¼
8	Int'l Tel. & Tel.	300	119⅝	119⅝	119⅝	+1⅝	119
3	Jordan Motors	8,300	27½	26⅝	27⅛	— ⅛	27⅛
	Kansas City Southern Railway	1,300	39½	39	39	+ ⅝	38⅝
3	Kayser (J.) & Co.	200	34½	34⅛	34⅛	— ⅝	34⅛
	Kelly-Springfield Tire	200	12⅝	12½	12½	+ ⅛	12½
4	Kennecott Copper	1,500	52⅝	52½	52⅝	+ ⅛	52⅝
	Keystone Tire	300	⅝	⅝	⅝	.....	⅝
1.20	Kresge (S. S.) Co.	4,000	45¼	44	44⅛	— ⅞	44½
	Lago Oil & Transport	50,900	22¼	21	22	+1⅛	21⅞
	Lambert Co.	100	40½	40½	40½	— ¼	40½
	Lee Rubber & Tire	400	9⅛	9	9	— ⅝	8⅝
3.50	Lehigh Valley Railroad	400	81½	81½	81½	+ ½	81
3	Lehn & Fink Products	200	32⅝	32¼	32¼	— ⅛	32⅛
4b	Liggett & Myers Tobacco new	300	78	77⅞	77⅞	+ ⅝	75
4b	Liggett & Myers Tobacco "B"	300	78¼	78¼	78¼	—1	77¼
4	Lima Locomotive	100	55⅝	55⅝	55⅝	—1	56
2	Loew's Inc.	600	36⅝	36½	36⅝	— ⅝	36½
3	Lorillard (Pierre) Co.	300	37⅞	37⅝	37⅝	.....	37½
	Louisiana Oil & Refining new	1,300	14⅞	14⅝	14⅝	— ⅛	14⅝
1.75	Louisville Gas & Electric "A"	200	24	23⅝	23⅝	.....	23⅝
6	Mack Trucks	34,400	108½	104½	105¼	—1⅞	105⅛
7	Mack Trucks 2nd pfd	300	105⅛	105	105	— ½	105
	Macy (R. H.) Co.	100	91½	91½	91½	+1⅛	91
3	Magma Copper	1,700	36	35½	35½	— ½	35½
	Mallinson & Co.	200	17	17	17	—1	17
4.50	Manhattan Electric Supplies	300	60¾	60⅝	60¾	+ ⅛	60½
5	Manhattan Railway Mod. Gtd.	3,900	55	53½	54	.....	53⅝
1.50	Manhattan Shirt	600	23⅛	22⅞	22⅞	— ⅞	22⅝
2	Manila Electric Corporation	100	38	38	38	—1½	39½
	Maracaibo Oil Exp.	200	22	21⅞	22	+ ⅝	21⅝
4	Marland Oil	25,000	57¼	56⅝	57	— ½	56⅝
2	Marlin Rockwell	100	29¼	29¼	29¼	— ¼	29⅛
4	Mathieson Alkali Works	100	63½	63¼	63¼	— ¼	63¼
5	May Department Stores	900	110½	109⅞	110½	— ½	110½
2	Maytag Co.	400	20½	20¼	20¼	— ⅝	20⅛
5.60d	McCrory Stores "B"	200	78	78	78	—1⅝	78
	Mexican Seaboard Oil	400	7½	7½	7½	.....	7½
1	Miami Copper	400	11⅝	11½	11½	— ⅛	11½
	Mid-Continent Petroleum	2,000	30⅝	30¼	30⅝	+ ⅛	30¼
7	Mid-Continent Petroleum pfd	200	98½	97¼	98½	+2¼	98
	Middle States Oil	200	1⅜	1⅜	1⅜	.....	1⅜
9b	Midland Steel Products pfd	300	110½	110¼	110¼	—1⅛	108½
2	Miller Rubber Ctfs.	500	30½	30⅛	30½	+ ⅛	30½
	Missouri, Kansas & Texas	800	35¼	35	35	— ⅝	35
5	Missouri, Kansas & Texas pfd	1,000	89⅝	89	89¼	+ ¼	88⅝
	Missouri Pacific	400	30½	30	30	.....	29⅝
	Missouri Pacific pfd	1,200	79	78⅝	78⅝	+ ⅝	78⅝
	Montgomery Ward	21,200	57¼	56½	56⅞	— ¼	56⅝
3	Moon Motor Car	5,500	22½	19½	20⅛	—1½	20⅛
.75	Mother Lode	700	6⅛	6	6	— ⅛	6
3.00	Motometer "A"	700	37½	36⅝	36⅝	— ⅞	36½
2	Motor Wheel	1,900	23½	22	22½	— ½	22½
	Murray Body Corporation	100	4	4	4	— ⅛	3⅝
	Nash Motors	3,300	53⅝	53¼	53¼	— ⅛	53
	National Acme stamped	1,100	8	8	8	— ⅝	7⅞
4b	National Biscuit	2,600	84½	82	84½	+2⅛	84
	National Cash Register "A"	1,100	40⅝	40¼	40⅝	— ¼	40⅝
3	National Dairy Products	2,000	60½	59⅝	60	— ¼	60
	National Department Stores	200	25⅝	25⅝	25⅝	+ ¼	25½
	National Distillers Products	3,700	14⅛	12½	14⅛	+ ¼	14⅛
	National Enameling & Stamping	100	24½	24½	24½	+ ⅝	24
8	National Lead	400	144	143⅝	143¼	—1⅜	143
7	National Lead pfd	100	119	119	119	+1⅛	119
.40	National Power & Light Ctfs.	5,500	18	17	17½	— ⅝	17¼
3	National Supply	200	59	59	59	— ½	59
1	Nevada Consolidated Copper	800	12⅛	12	12	— ⅝	12
4	New York Air Brake "A"	200	60½	60½	60½	.....	60½
2a	New York Canners	100	34⅛	34⅛	34⅛	+ ⅝	34⅛
7	New York Central	4,800	123⅝	121⅝	122⅛	+ ¼	122
6	New York, Chicago & St. Louis	100	155	155	155	+1	154
6	New York, Chicago & St. Louis pfd	200	99⅛	99	99⅛	— ⅛	99
	New York Dock	300	33½	33½	33½	—1	32½
	New York, New Haven & Hartford	800	35⅝	35⅝	35⅝	— ⅛	35
	New York Rys. Corp. pfd Ctfs.	400	14	13½	13⅝	— ⅝	13⅛
	Norfolk Southern	500	32	32	32	+1	31¼
8b	Norfolk & Western	500	143⅛	142½	142½	— ½	142
10f	North American Co.	3,500	46⅛	45⅛	45½	— ⅞	45⅝
3	North American pfd	200	50½	50	50	.....	49⅝
5	Northern Pacific	400	70⅛	69⅝	69⅝	+ ¼	69⅝
1.60	Norwalk Tire & Rubber	600	8½	8⅛	8⅛	— ½	8⅛
	Onyx Hosiery	100	33⅞	33⅞	33⅞	— ⅛	33¾
7	Onyx Hosiery pfd	100	96½	96½	96½	+1½	96
2	Orpheum Circuit	200	29⅝	29⅛	29⅛	— ⅛	29½
6	Otis Elevator	300	111	110	110	.....	109
	Otis Steel	200	8⅝	8⅝	8⅝	+ ⅛	8⅝
	Outlet Co.	100	45⅝	45⅝	45⅝	+ ⅝	44
4b	Owens Bottle	1,000	58⅛	58	58	— ⅛	58
8	Pacific Gas & Electric	200	121½	121½	121½	—1	121
3	Pacific Oil	4,400	1½	1½	1½	.....	1⅜
2	Packard Motor	3,000	83	82¼	82⅝	— ⅝	82¼
1.80	Paige-Detroit Motor Car	2,000	15½	14⅞	15	— ½	14⅞
6	Pan American Petroleum	300	65⅛	65	65	+ ⅛	64½
6	Pan American Petroleum "B"	7,200	67⅛	66⅛	66⅝	+ ¼	66⅝
2	Pan American Western "B"	300	37⅝	37½	37½	— ⅛	37½
	Panhandle Producing & Refining	9,000	19⅝	18⅝	19¼	— ¼	19⅛
.60	Park Utah Consolidated Mines	200	6	6	6	.....	5⅞
3d	Pathe Exchange "A"	100	47⅛	47⅛	47⅛	+1	46¼

Div. $ per sh.	Stock	Sales.	High.	Low.	Last.	Net change.	Closing bid.
	Penick & Ford	400	20	20	20	— ⅝	19½
	Pennsylvania Coal & Coke	200	9½	9½	9½	.....	9¼
3	Pennsylvania R. R.	700	51¼	51⅛	51⅛	— ⅛	51
	Pennsylvania Seaboard Steel	1,900	1⅜	1¼	1¼	.....	1⅛
4	Pere Marquette	2,400	83⅝	81	83½	+2½	83
5	Pere Marquette pfd	300	77¼	76⅝	77⅛	+ ½	77
4	Philadelphia Co.	600	73⅝	73½	73½	— ⅛	73⅝
3	Philadelphia Co. 6s pfd	100	49⅝	49⅝	49⅝	— ⅝	48⅝
	Philadelphia & Reading Coal & Iron	200	37⅝	37½	37½	.....	37⅛
	Philadelphia & Reading Coal & Iron Ctfs.	100	38½	38½	38½	+1⅛	36
	Philip Morris & Co.	100	19½	19½	19½	+ ⅛	18
3	Phillips Petroleum	5,400	45⅝	45	45⅝	.....	45
	Pierce-Arrow	2,700	20⅞	19⅝	20	— ⅝	20
	Pierce-Arrow pfd	2,100	82	81¼	81	—1	81
	Pierce Petroleum	200	3⅝	3⅝	3⅝	.....	3½
	Pittsburgh Coal	200	32⅝	32½	32½	— ⅛	32½
1.20b	Pittsburgh Utilities pfd	200	20	19⅝	19⅝	— ⅛	19⅝
1.20b	Pittsburgh Utilities pfd Ctfs. new	100	19⅝	19⅝	19⅝	.....	19⅝
	Pittsburgh & West Virginia	300	101⅛	100⅝	101½	—1⅛	100½
4.40	Postum Cereal	2,300	82	81½	82	— ⅝	81½
4	Public Service Corporation, New Jersey	300	79	78½	77	+ ⅛	78½
5	Public Service Electric & Gas pfd	200	100	100	100	.....	99⅝
8	Pullman Co.	800	166	165⅝	166⅝	+ ½	166
1.62b	Pure Oil	1,900	26⅞	26⅝	26⅝	— ⅛	26⅝
	Radio Corporation	4,700	43⅝	42	42½	— ⅝	42
3.50	Radio Corporation pfd	100	46⅝	46⅝	46⅝	— ¼	46⅝
	Railroad Securities	2,000	75⅝	75⅛	75¼	—1	75
	Ray Consolidated Copper	700	12⅛	12	12	— ⅛	12
4	Reading Co.	4,000	83⅛	82½	83	+ ⅝	82
	Reading Rts.	200	18⅝	18⅝	18⅝	— ⅝	18½
2	Reading 1st pfd	400	40⅛	40	40⅛	+ ⅛	40⅛
	Remington Typewriter	100	90	90	90	.....	89
	Replogle Steel	800	9⅛	9	9	— ½	9
	Republic Iron & Steel	100	44⅞	44⅞	44⅞	— ⅛	44½
	Reynolds Spring	100	6⅛	6⅛	6⅛	.....	6⅛
4	Reynolds Tobacco "B"	300	83⅝	83⅝	83⅝	+ ⅛	83⅝
1.34	Royal Dutch, N. Y., shares	1,900	53½	52¾	52½	+1	53
4	Safety Cable Co.	100	46½	46½	46½	.....	46
3b	St. Joseph Lead	400	37½	37	37½	+ ½	36⅝
7	St. Louis & San Francisco Railway	1,400	90⅝	90	90⅛	+ ⅝	90
6	St. Louis & San Francisco Railway pfd	1,000	90½	90	90⅛	+ ⅝	89
	St. Louis Southwestern	5,000	66⅛	65½	66⅛	.....	65½
4	Savage Arms	300	77	76⅝	76⅝	+ ½	76½
8e	Schulte Retail Stores	400	47½	47½	47½	— ½	47¼
	Seaboard Air Line	100	28½	28½	28½	+ ½	28½
1.20	Seagrave Corporation	100	13½	13½	13½	.....	13⅛
6	Sears-Roebuck	2,200	46⅛	45½	45⅝	— ⅝	45⅝
1.40	Shell Union Oil	1,100	24⅛	24⅝	24⅝	+ ⅛	24⅝
6	Shell Union Oil pfd	200	106⅛	106	106⅛	— ⅝	106
	Shubert Theater Corporation	800	62¼	61⅞	61⅞	.....	61⅝
2.25b	Simmons Co.	600	30⅛	30⅛	30⅛	+ ⅛	30⅛
1	Simms Petroleum	2,300	19	18⅝	18⅝	— ½	18⅝
	Sinclair Consolidated Oil	5,400	21	20⅝	20⅝	— ½	20⅝
2	Skelly Oil	4,600	34⅝	33⅝	33⅝	— ⅛	33⅝
6	Sloss Sheffield Steel & Iron	2,400	120⅛	118½	119	—1	119
	Southern Dairies "A"	900	46⅛	45	46⅛	+1½	46½
	Southern Dairies "B"	7,300	30⅛	29½	30⅛	+1⅛	30⅛
6	Southern Pacific	300	99⅝	99⅝	99⅝	+ ⅛	99⅝
7	Southern Railway	1,700	109⅛	108½	108⅝	+ ⅛	108⅝
5	Southern Railway pfd	700	90⅝	90	90⅛	— ⅝	89⅝
	Spicer Manufacturing	200	19½	19½	19½	— ⅛	19⅛
3	Standard Gas & Electric	1,900	53⅝	52⅝	53	— ⅝	52⅝
4	Standard Gas & Electric pfd	200	56	56	56	.....	56
5	Standard Milling	200	69⅝	68⅛	68⅛	— ¼	67
2	Standard Oil, California	1,000	54	53⅝	53⅝	.....	53⅝
	Standard Oil, California, new	10,300	54	53⅝	53⅝	— ⅝	53⅝
1	Standard Oil, New Jersey	8,100	44	43⅝	43⅝	— ⅛	43⅝
7	Standard Oil, New Jersey, pfd	200	119⅛	119	119	.....	118⅝
	Standard Plate Glass	700	8⅛	8	8	— ⅝	8
4	Sterling Products	400	76⅛	76⅛	76⅛	.....	76
6	Stewart-Warner Speedometer	4,500	70⅝	69⅞	69⅞	+ ⅛	69⅝
6	Stromberg Carburetor	400	62	61	61	— ½	60⅝
5	Studebaker Corporation	10,200	48⅛	47	47	—1	47
	Submarine Boat	100	2⅛	2⅛	2⅛	.....	2⅛
1	Sun Oil Co.	100	32½	32½	32½	.....	32½
	Superior Steel	100	22½	22½	22½	— ½	20½
	Sweets Co. of America	100	10½	10½	10½	— ½	10
2	Symington Co. "A"	100	16⅝	16⅝	16⅝	+ ⅛	16⅝
1	Tennessee Copper & Chemical	1,000	11⅝	11⅛	11⅛	— ⅝	11⅛
3	Texas Co.	2,400	51	50⅝	51	+ ⅝	50⅝
10	Texas Gulf Sulphur	100	133¼	133¼	133¼	+ ¼	133¼
	Texas-Pacific Land Trust	7,000	815	800	810	.....	790
	Texas & Pacific Railway	700	53	52	52	.....	52
	Texas & Pacific Coal & Oil	700	13⅝	13½	13½	+ ⅝	13½
2.40	The Fair Co.	100	29	29	29	.....	29
	Third Avenue Railway	500	35¼	34⅝	35⅛	+ ⅝	35¼
3.00	Thompson (J. R.) Co.	100	43	43	43	+ ¼	43
1.50	Tidewater Oil	200	31½	31½	31½	.....	31½
4b	Timken Roller Bearing	2,100	48½	47⅝	48½	.....	48½
7	Tobacco Products	700	98⅛	97⅝	98	+ ⅛	97⅝
7	Tobacco Products "A"	400	107⅝	107⅝	107⅝	+ ⅛	107½
	Transcontinental Oil	4,000	3⅝	3½	3½	.....	3½
4	Underwood Typewriter	200	52¼	52¼	52¼	+ ⅛	52½
	Union Bag & Paper	400	36	36	36	.....	35½
5	Union Carbide & Carbon	400	81¼	81	81¼	+ ⅝	80⅝
2	Union Oil of California	2,500	44⅛	43⅝	43⅝	— ⅞	43½
10	Union Pacific	4,200	147½	147	147½	.....	147¼
4	Union Pacific pfd	400	79⅛	79⅛	79⅛	+ ⅛	79
2	United Alloy Steel	700	28	28	28	.....	27⅝
3.25d	United Cigar Stores	6,600	91	89⅝	89⅝	+ ¼	89½
7	United Cigar Stores pfd	500	120	120	120	.....	118⅝
7	United Drug	100	140	140	140	.....	139⅛
3.50	United Drug 1st pfd	100	57	57	57	— ½	57
12b	United Fruit	500	103	102⅝	103	—1	102½
2	United Paperboard	100	24⅛	24⅛	24⅛	+2⅛	23
	United Railway Investment	100	28	28	28	— ⅛	28
	United Railway Investment pfd	200	85	85	85	.....	84
10	U. S. Cast Iron Pipe & Foundry	5,000	161	154	156½	—6½	155½
	U. S. Distributing	1,100	53⅛	52½	52⅝	+ ⅝	52½
3	U. S. Hoffman Machinery	100	51½	51½	51½	.....	51
	U. S. Industrial Alcohol	200	48	47⅞	47⅞	— ⅛	47
4	U. S. Realty & Improvement	400	50½	50	50½	.....	50
	U. S. Rubber	15,000	53	51¼	51⅝	—1⅛	51⅝
3.50	U. S. Smelting & Refining pfd	200	49⅛	49	49	.....	48⅝
7b	U. S. Steel Corporation	25,900	120	119⅛	119⅝	— ⅛	119½
7	U. S. Steel Corporation pfd	300	128	128	128	+ ⅛	127½
	Universal Pipe & Radiator	300	17⅛	17	17	— ⅞	16⅞
2	Utilities Power & Light "A"	400	30⅝	30⅛	30⅛	+ ⅛	30⅛
2	Vanadium Corporation	1,100	35	33⅝	34½	+ ¼	34
	Virginia-Carolina Chemical	200	⅞	⅞	⅞	.....	⅞
6	Virginia-Carolina Chem. 6s Part. pfd new	100	48	48	48	—1½	47½
	Vivaudou Inc.	100	30	30	30	.....	29⅝
	Wabash Railway	2,000	39¼	38½	38½	— ⅛	38½
5	Wabash pfd "A"	400	70⅝	70½	70⅝	— ⅛	70⅝
1.25	Waldorf System	3,500	20	19½	19½	— ⅝	19½
1.80	Walworth Co.	100	15	15	15	+ ⅛	14½
	Ward Baking "B"	4,400	26⅛	24⅛	25⅛	— ⅝	25⅛
7	Ward Baking pfd	300	91½	91⅛	91½	—1½	91⅛
4	Weber & Heilbroner	100	53⅝	53⅝	53⅝	— ⅛	53⅝
	Western Maryland	1,400	11⅞	11¾	11⅞	+ ⅛	11⅞
	Western Pacific	300	35½	35	35	.....	35
6	Western Pacific pfd	100	79	79	79	.....	78½
8	Western Union Telegraph	200	140	140	140	— ½	140
7b	Westinghouse Air Brake	700	110	109¼	109⅝	— ⅝	107⅞
4	Westinghouse Electric & Manufacturing	2,100	67⅝	66⅛	66⅝	— ⅝	66⅝
	Weston Electric Instrument	200	14½	14½	14½	— ⅝	14⅛
	Wheeling & Lake Erie	300	20	19⅞	19⅞	— ⅛	20
2	White Eagle Oil	400	26⅝	26½	26⅝	— ⅛	26⅝
4	White Motor Co.	3,700	52⅝	51⅝	51⅝	— ½	51⅝
	Willys-Overland	21,600	19⅝	19⅛	19⅛	— ½	19⅛
7	Willys Overland pfd	300	84	83½	83½	— ½	83½
	Wilson & Co. new	300	7⅝	7⅝	7⅝	— ⅝	7⅝
	Wilson & Co. "A" new	200	15⅛	15⅛	15⅛	— ½	13
	Wilson & Co. pfd new	400	43	43	43	— ½	42
5b	Woolworth (F. W.) Co.	11,800	139⅝	137¼	138	— ½	138
	Worthington Pump & Machinery	200	24⅛	24⅛	24⅛	— ⅛	24
7	Worthington Pump & Machinery pfd "A"	200	53	53	53	— ⅝	53
1	Wright Aeronautical	400	29½	28⅝	29½	+1	28
4b	Wrigley, Jr. (Wm.) Co.	100	50	50	50	— ⅝	50⅛
5b	Yale & Towne Mfg.	200	66	66	66	.....	.....
.75	Yellow Truck & Coach	400	23⅝	23⅛	23⅛	+1	23
7	Yellow Truck & Coach 7s pfd	100	97¼	97¼	97¼	— ⅛	96⅝
4	Youngstown Sheet & Tube	500	70	70	70	.....	70

x—Ex-dividend. xr—Ex-rights. a—Plus extras. b—Including extras. c—Payable in preferred stock. d—Partly stock. f—2½ per cent quarterly, payable in common stock. g—Extra 4 per cent stock.

Total sales—891,200 shares, against 1,078,700 previous day, 746,800 a week ago and 1,081,800 a year ago. From January 1 to date, 169,730,500, against 154,150,800 a year ago and 99,873,700 two years ago.

LIVE-STOCK MARKET

[BY A. P. NIGHT WIRE]

LOS ANGELES, May 18.—Cattle receipts 200; steers steady, no early sales; she stock moderately active, strong with Monday's 15 to 25-cent advance; top steers Monday, 8.25, bulk 7.40@7.85; load 694-pound heifers yesterday, 6.50; bulk she stock, 6.25; canners and cutters, 2.00@4.00; bologna bulls, 4.50@5.25; beef, 5.75.

Calves—Receipts 400; strong, 25 cents higher; load choice 270 pound California vealers, 12.50; other offerings largely on yearling order, part load 427-pound weights, 7.25.

Hogs—Receipts, 650; holdovers, 400; active, strong, 10 cents higher; top, 15.10 for 186-pound weights; bulk 185 to 210-pound butchers, 14.85@15.00; load 250-pound weights, 13.35; packing sows, 10.60@11.60.

Sheep—Receipts none, deck 65-pound Arizona springers, 13.25, with forty culls at 10.00; three decks 118-pound shorn ewes, 8.50 straight.

Outside Markets

[BY A. P. NIGHT WIRE]

SAN FRANCISCO, May 18.—Hogs, steady, most 128-170-pound Californias, 14.75, odd head 225 pounds, 14.25; good to choice 200-pound easterns, 14.50-14.75; local nearby 325 pounds, 13.25.

Cattle—Slow, barely steady, warm weather weakening factor; four loads 1050-pound steers, 8.25; two cars mediums, 8.00; around ten cars medium 1150 1200-pound steers from packers ranches. Cows and heifers barely steady; four loads medium 1000-pound cows, 6.25@6.50; numerous loads direct; few cars canners and cutters, 3.00@5.50. Bulls steady, odd head, 5.00. Calves, vealers steady, good 200-250-pound, 11.00@11.50. Three loads commission, mostly around 10.00@10.50.

Sheep—Spring lambs steady, six decks good 72 pounds, 11.50@12.00. Choice grades scarce; ewes weak; few cars, 6.50.

CHICAGO, May 18.—Hogs, 16,000; mostly unchanged at Monday's average; few light weight weak to 10 cents lower; majority 240 to 325-pound butchers, 13.50@13.85; bulk desirable 200 to 225-pound weight, 13.90@14.25; bulk better 180 pounds down, 14.35@14.50 top on 150 to 160-pound, 14.60; packing sows largely 12.50@12.75; selected killing pigs up to 14.70; heavy weight hogs, 13.20@13.80; medium, 13.60@14.30; light, 13.40@14.60; light light, 13.60@14.60; packing sows, 12.25@12.90; slaughter pigs, 14.00@14.70.

Cattle—10,000; matured beef steers slow; weak to 15 cents lower; yearlings steady; shipper demand narrow for weighty kinds; best heavies, 10.25; long yearlings upward to 9.85; light yearling heifers in liberal supply. She stock uneven. Steady to slower; better grades fat cows sharing steer decline; canners dull; bulls active, strong to 10 cents higher; vealers erratic, mostly 50@75 cents up; bulk to packers, 11.00@12.50; outsiders upward to 14.00.

Sheep 8,000; fed clipped lambs and slaughter sheep fully 25 cents higher; California spring lambs opening 50 cents higher; four car string California with light sort averaging around 72 pounds, 17.25; bulk desirable clipped lambs, 15.27@15.50; top, 15.50; in-between and grassy offerings, 14.25@14.75; choice 113-pound clipped California ewes, 8.25; desirable California lambs and yearlings mixed, 14.50; these 50 cents higher than late last week; demand for thin California broad; asking above 14.00 for best and suitable for feeders.

SOUTH ST. PAUL (Minn.) May 18.—Cattle, 2200; opening slow, about steady on most killing classes, quality rather plain; bulls active; stockers and feeders in moderate supply, fully steady; bulk steers and yearlings eligible around 8.00@8.60; few better grades up to 9.00; she stock mostly 5.00@7.25; canners and cutters, 4.00@4.50; bologna bulls, 5.50@6.00; heavies upward to 6.25; stockers and feeders 6.50@7.50; numerous loads early, 7.00@7.50. Calves, 2700; good lights, 10.25@10.50.

Hogs, 6500; slow, opening sales about steady; desirable 140 to 180-pound averages, 14.00@14.25; 190-225-pound butchers, 13.50@13.75; packing sows mostly 12.25; bulk pigs, 15.00; average cost Monday, 13.55; weight, 242.

Sheep, 300; opening with strong undertone; few shorn lambs, 14.75; good ewes, 6.00@7.25; fed wooled ewes, 7.50@8.00.

OMAHA (Neb.) May 18.—Hogs, 8000; light hogs 10@25 cents higher; butchers and packing grades steady to strong; 160 to 210-pound averages, 13.80@13.90; good 210 to 280-pound butchers, 13.65@13.80; 250 to 350-pound butchers, 13.40@13.65; packing sows mostly 12.50; smooth up to 13.00; bulk of sales, 13.35@13.85; top, 14.00.

Cattle, 6500; fed steers and yearlings active; mostly 10@15 cents higher; bulk, 8.50@9.50; mixed yearlings, 9.75; medium weights and part loan, 1316-pound averages, 10.00; she stock steady to strong; bulls steady; veal strong to 50 cents higher; stockers and feeders scarce, steady; bulk butcher cows, 6.00@7.25; heifers, 7.50@8.75; canners and cutters, 4.50@5.50; bologna bulls, 6.25@6.00; practical veal top, 11.50; few 12.00; stockers and feeders, 7.75@8.50.

Sheep, 5500; lambs 25@50 cents higher; fed clipped lambs, 14.90@15.15; California springers, 16.50; Idaho springers, 16.75; natives up to 16.75; sheep and yearlings strong; shorn yearlings, 13.00; wethers, 8.25; ewes up to 7.50; feeders strong; California springers to feeders, 13.50.

KANSAS CITY (Mo.) May 18.—Cattle, 8500; calves, 800; fed steers slow, steady to 15 cents lower; better grades weighty steers showing most decline; top heavies, 9.60; long yearlings, 9.50; few loads South Texas grassers, 7.35; plain light weights down to 8.00 and below; light yearlings and she stock steady to 50 cents lower, top, 12.00; stockers and feeders unchanged; fleshy yearlings, 8.85.

Hogs, 9000; uneven, opened strong, closed steady to 1.00 lower than Monday's average; top, 14.25 on 160-pound averages; bulk of sales, 13.40@13.90; desirable 180 to 230-pound averages, 13.75@14.00; light lights up to 14.25; better grades 240 to 325 pounds, 13.25@13.70; packing sows, 12.00@12.60; stock pigs strong, 14.25@15.25.

Sheep, 7000; spring and mature lambs generally 15@25 cents higher; top native springer, 16.00; other natives mostly 16.00@16.50; best Arizonas, 16.50; others downward to 15.50; top shorn offerings, 14.75; others, 13.25@14.50; sheep steady; shorn Arizona ewes, 6.90.

ST. JOSEPH (Mo.) May 18.—Hogs, 3000; market steady to strong; top, 14.00; bulk, 13.60@14.00.

Cattle, 2800; market steady to 15 cents lower; bulk of steers, 8.25@9.25; top, 9.65; cows and heifers, 4.00@9.00; calves, 5.50@11.50; stockers and feeders, 7.00@8.00.

Sheep, 3000; market steady to strong; fed lambs, 15.00@15.75; spring lambs, 15.75@16.50; ewes, 7.00@7.75.

PORTLAND (Or.) May 18.—Cattle and calves, hogs and sheep and lambs steady and unchanged; no receipts.

BUTTER AND EGGS

May 18, 1926

[Closing prices quoted are corrected daily by Produce Exchange of Los Angeles.]

Butter

Wholesale prices, 42.

Price to retailers, 45 to 46.

Eggs

Extras, 33, down 1.

Case count, 29, down ½.

Pullets, 27½, no change.

Peewee, 22½, no change.

[BY A. P. NIGHT WIRE]

SAN FRANCISCO, May 18. — Net wholesale prices:

Butter—92 score, 40; 90 score, 39.

Eggs—U. S. No. 1 extras, 28; do. medium, 24½; do. small, 19.

Cheese—California fancy flats, 20½.

CHICAGO, May 18.—Butter—Higher. Receipts, 15,826 tubs. Creamery extras, 39¾; standards, 29¾; extra firsts, 39@39¼; firsts, 37@38; seconds, 34@36.

Eggs — Unchanged. Receipts, 43,241 cases.

NEW YORK, May 18.—Butter—Easy. Receipts, 20,999 tubs. Creamery, higher than extras, 41¾@42; creamery, extras (92 score,) 40¾@41; creamery firsts (88 to 91 score,) 38¼@40¼.

Eggs — Irregular. Receipts, 50,778 cases. Fresh gathered, firsts, 30¼@31½; do., storage packed, 31¾@32¾; fresh gathered, seconds, 29@30.

Cheese—Steady. Receipts, 260,289 lbs.

POULTRY PRICES

No. 1—Hens, under 3 lbs.	.21
No. 2—Hens, 3 to 3½ lbs.	.24
No. 3—Hens, 3½ lbs. and up	.24
No. 4—Hens, colored, 4 lbs. and up	.31
No. 5—Leghorn fryers, 2¼ to 3 lbs.	.28
No. 6—Broilers, 1 lb. and under 1½ lbs.	.27
No. 7—Broilers, 1½ lbs. and up	.29
No. 8—Fryers, colored, 2¼ to 3 lbs.	.42
No. 9—Roosters, soft bone, 3 lbs. and up	.33
No. 10—Stags	.20
No. 11—Old roosters	.15
No. 12—Ducklings, Pekin, 3½ lbs. and up	.29
No. 13—Ducklings, 3½ lbs. and up, other than Pekin	.20
No. 14—Old ducks, 3½ lbs. and up	.18
No. 15—Geese	.25
No. 16—Young Tom turkeys, 13 lbs. and up	.40
No. 17—Young Tom turkeys, dressed, 12 lbs. and up	.48
No. 18—Hen turkeys, 8 lbs. and up	.40
No. 19—Hen turkeys, dressed, 7 lbs. and up	.45
No. 20—Old Tom turkeys	.34
No. 21—Old Tom turkeys, dressed	.40
No. 22—Small hen turkeys, under 8 lbs.	.15
No. 23—Small Tom turkeys, under 13 lbs.	.15
No. 24—Squabs, light and heavy	.40
No. 25—Old pigeons, per dozen	[illegible]
No. 26—Capons, less than 8 lbs.	.30
No. 27—Capons, 8 lbs. and up	.32
No. 28—Belgian hare, 2 to 3½ lbs.	.14
No. 29—Belgian hare, 3½ to 5 lbs.	.12
No. 30—Belgian hare old, any size	.10

FLAXSEED MARKET

[EXCLUSIVE DISPATCH]

DULUTH, (Minn.) May 18.—Light offerings and an easier price tone featured the dull trading in flaxseed today. Pit operations mostly were confined to near by deliveries. Prices slipped off ½ to ⅝c on the day. Close: Spot, and May, 2.27; July, 2 and September, 2.29½; October 2.28; track, 2.27@2.32; to arrive, 2.27.

Minneapolis: Flaxseed demand good for choice. No. 1, seed spot, 2.26@2.31½; to arrive, 2.26@2.31½; receipts, 50 cars.

PRODUCE MARKET

[United States Bureau of Agricultural Economics]

Trading yesterday was moderate with supplies generally heavy and prices steady to lower. Cantaloupes are weaker with most receipts showing ordinary quality. Onions are selling slowly at lower prices, a condition which most receivers believe due to high retail prices. Tomatoes declined sarply with heavy supplies, mostly green.

APPLES—Northern California, Newtowns, loose, 4.00@4.75; mostly 4.25@4.50 per cwt. Washington Winesaps extra fancy 2.50@2.65; fancy 2.25@2.35; Romes fancy 2.25@2.35 per box.

APRICOTS—Bakersfield, 6@8; few large, 9c per lb.

BANANAS—6½@7c per lb., ripes 5@5½ per lb.

BEANS—Local, Kentucky Wonders 6@7 per lb.

BUNCHED VEGETABLES—Per dozen bunches: Beets 30c; Carrots 30c; Onions 15@20c; Spinach 30c; Turnips, 40@45.

CABBAGE—Local, mostly ordinary; 1.00@1.25; few best 1.50 per cwt.

CANTALOUPES—Imperial, standards mostly 2.75@3.00; few poorer, 2.00@2.50; ponies, 2.00@2.25; flats, 1.10@1.25; few, 1.35@1.40 per crate.

CELERY—Local, ordinary, 5.75@6.00; few 6.25 per crate.

CHERRIES—Northern California, Tartarians 10@11c; few, 12c. Royal Annes, 13@15c per lb. Poorer, 10@12c per lb.

CUCUMBERS—San Diego, Imperial, 90@1.00 per flat. Local, 1.50@1.75 per lug box.

GRAPEFRUIT—Local, special brands 4.50 per box, market pack, 3.00@3.50 per box.

LEMONS—Local, special brands, 300s-360s, 4.75 per box, loose best, 3.00; tree run or culls, 1.60@1.85 per box.

LETTUCE—Salinas, Watsonville, 5s, 3.00@3.25 per crate. 4s, 3.25@3.50 per crate. Local, mostly, 60@85c; few best 1.00@1.15 per field crate.

ONIONS—New stock: Coachella, lugs crystal white wax, 75@90c; crates commercial white wax, yellow Bermudas, 1.25.

ORANGES—Local, Valencias special brands 126s and larger, 5.00; medium to small, 4.50 per box.

PEAS—Northern, mostly, 8@8c; few, 9c; poorer, 4@5c per lb.

POTATOES—New stock, San Diego, Carlsbad, local, 1.25@1.50 per lug. Carlot sales: no sales, mostly consigned.

SQUASH—Imperial, Coachella, summer 85@1.00 per lug. Local, summer 1.00@1.10 per lug; Italian 1.00@1.15 per lug; 50@65c flat.

STRAWBERRIES—Local, 5.00@5.75; few, 6.00 per crate. Salinas, flats, 12s mostly 2.00.

TOMATOES—Imperial, pinks, ripes, mostly 2.00@2.25; few, 2.50 per crate, lugs, 3.00@3.25.

WATERMELONS—Imperial, Angelenos, 65.00@70.00 per ton.

RAIL TRAFFIC GAINS

[BY A. P. NIGHT WIRE]

NEW YORK, May 18.—Freight traffic on the Missouri Pacific was heavier in the week ended the 15th inst. than a year ago, 32,036 carloads against 29,836. The St Louis-San Francisco also picked up slightly, 20,431 carloads against 20,176.

German Mining Securities on Coast Market

An issue of $3,000,000 Mansfield Mining and Smelting Company closed first mortgage fifteen-year 7 per cent sinking fund gold bonds, due May 1, 1941, was offered yesterday by a syndicate headed by Brown Bros. & Co., and Lee Higginson & Co. of New York, and participated in by Bond & Goodwin & Tucker, Inc., at 93½, to yield about 7¾ per cent.

Stock purchase warrants, detachable and exchangeable after January 1, 1927, entitle the holder to purchase at any time prior to May 1, 1936, common stock of the company, on the basis of fifteen shares of the par value of fifty reichmarks for each $1000 bond.

Mansfield Mining and Smelting Company has been established for seventy-five years, and is one of the largest smelting concerns in Germany. It holds mining rights on 1100 square miles of property, and this issue is secured by a closed mortgage on substantially the entire fixed property.

INCREASE YOUR INCOME AND STRENGTHEN YOUR INVESTMENTS

With the low interest rates now prevailing, many Investors find it increasingly difficult to obtain an average yield as high as they desire, without sacrificing soundness of security, the first consideration of the conservative investor.

There is one class of non-speculative investment that brings a yield of 7% or 8%, and yet contains such sound underlying value, such desirable security and such stability, that will actually add strength and balance to your investment list. They are RALPH G. WOLFF CO.'S CERTIFIED FIRST MORTGAGES.

We shall gladly give you full details about these desirable First Mortgages and send you our complete list of offerings. You should investigate today.

Call, write or phone.

Bonds and Mortgages for Conservative Investors

RALPH G. WOLFF CO.
Lincoln Bldg.
742 So. Hill St.
FAber 1371
Branch Offices
1019 Arcade Bldg., St. Louis, Mo.

A. C. WAGY & CO., INC.
FOR SALE
PICKWICK CORP.
80 Preferred @ $7.75
40 Common @ 8.00
(All or any part)
Union Mortgage
100 Preferred @ $4.75
100 Common @ .75
WE WILL SELL
[illegible]
WE WILL BUY
Pickwick Corp. — Marbelite Corp.
L. A. Hmbldrs. — Bryan Harvester
West. Auto Sup. — Sec. Loan Disc.
Lincoln Mtge. — Cal. Guaranty
Daley's, Inc. — Fidelity Oil
Moreland Truck — Cap. Hmbldrs.
Monolith Com. — West. Ref.
A. C. WAGY & CO.

E·F·HUTTON & COMPANY
Members New York Stock Exchange and other principal exchanges
Private Wires Coast to Coast
643 SO. SPRING STREET Telephone TRinity 6911
543 SO. OLIVE STREET Telephone TRinity 1401
AMBASSADOR HOTEL Telephone FItzroy 1151
HOLLYWOOD 6406 Hollywood Boulevard Telephone GRanite 3131
Other Offices at
San Francisco, Oakland, Del Monte, Pasadena, San Diego, San Jose
New York Offices
61 Broadway, Plaza Hotel, Woolworth Building

A copy of our market letter depicting
The California Oil Situation
will be mailed you free upon request
CAHN, McCABE & CO.
Members Los Angeles Stock Exchange
Conservative margin accounts solicited.
716 S. Spring St. TRinity 4021

Direct Private Wires
LOGAN & BRYAN
636 S. SPRING ST.
Biltmore Hotel — Guaranty Bldg., Hollywood
Head Office, 42 Broadway, New York
Pasadena, San Francisco, Long Beach
Seattle, Santa Barbara, San Diego
Members New York Stock Exchange and other leading exchanges

D. G. Grant J. J. DORAN CO. J. J. Doran
INVESTMENT SECURITIES
305-6 CITIZENS NAT. BANK BLDG.
Members Los Angeles Stock Exchange
Tel. TRinity 1300

Merrill, Lynch & Company
MEMBERS NEW YORK, CHICAGO, DETROIT, CLEVELAND STOCK EXCHANGES
411-414 I. N. VAN NUYS BLDG.
PHONE TRinity 6611

Inheritance Taxation

FOR the information of our clients and the investing public, we are publishing a revised edition of our 36-page booklet, giving a concise summary of the California Inheritance Tax Act and the Federal Estate Tax Law including provisions of the recent act of Congress which is particularly favorable to residents of California.

Send name and address below for a free copy or phone BRoadway 0327. No obligation.

Name ______
Address ______

BLYTH, WITTER & CO.
Fifth Floor, Pacific Southwest Bank Building · Los Angeles
San Francisco Chicago New York Boston Portland Seattle

7%
The House of TAX FREE STREET BONDS

An Interesting Bulletin will be mailed without obligation to anyone desiring a copy.

The Elliott-Horne Co.
616 South Spring St. Los Angeles
BOND DEALERS SINCE 1900

MIDDLE WEST UTILITIES COMPANY
Notice of Dividend on Prior Lien Stock

The Board of Directors of Middle West Utilities Company have declared a quarterly dividend of Two Dollars ($2.00) upon each share of the outstanding Prior Lien capital stock, payable June 15, 1926, to all Prior Lien stockholders of record on the company's books at the close of business at 5:00 o'clock P.M., June 1, 1926.

EUSTACE J. KNIGHT, Secretary.

METZLER & COMPANY
Operating Managers, Financial Advisors and Underwriters of Bond Issues
727 South Spring Street, Los Angeles.

CAPITAL

ARE you planning to organize a company? Or have you a stock issue to place?

Our financing service is for organizers desiring to form and finance companies under the guidance of qualified legal, industrial and financial specialists. We are interested in legitimate projects in need of financing. Not all propositions are acceptable to our service—every new project cannot succeed by this or any other plan. But if your proposition is meritorious, the Los Angeles field, where we have specialized for over five years, offers a real opportunity for capital, whether small or large.

Before organizing your company or deciding your financing plans, you are invited to consult with us personally.

HORACE D. HITCHCOCK and Associates
(Established Over 5 Years)
Suite 712 Insurance Exchange Bldg., 8th and Olive Streets.

LOANS Made on Approved STOCKS AND OTHER SECURITIES At 6%
National Loan Company, Inc.
811-12 Stock Exchange Bldg. TUcker 3785

NEW YORK BONDS

[BY A. P. NIGHT WIRE]

NEW YORK, May 18.—Moderate improvement in the demand for seasoned investment bonds today failed to turn the market out of the narrow trading rut in which it had been drifting. Prices of domestic issues tended upward in the early dealings, but gains were not fully maintained, while reactionary tendencies dominated the foreign list.

With French and Belgian currencies plunging to record low levels, the resistance of these bonds to selling pressure weakened perceptibly and losses of more than a point were recorded by some of the French obligations. Signs of renewed speculative selling appeared as the result of the unsettled situation at Paris. Polish bonds also suffered another relapse, although they held slightly above the record low levels recently established.

Movements of the Brazilian issues were closely watched in view of the forthcoming financing for this country, but the changes were insignificant. Progress in the loan negotiations has reached a point which may permit circles which expect the new obligations to bear an interest rate of 6½ per cent, the lowest so far obtained by Brazil in this market.

One of the features of trading in domestic corporation bonds was the lively rally on Warner Sugar 7s, following assurances that interest payments would be promptly met despite recent operating losses sustained by the company. The 1939 maturity advanced more than 3 points to 71 while the issue of 1941 recovered 2 points to above 88. Skelly and Sinclair liens led an upward movement in the oils and Pillsbury Flour 6s gave a good display of independent strength.

Despite the slump in Chicago and Alton stocks to new low levels, the road's bonds maintained a firm tone. Fears of heavy assessments were reported to have caused switching from the shares to the 3 and 3½ per cent bonds, which probably will be little disturbed in the reorganization. Missouri Pacific, Frisco and Nickel Plate issues attracted fresh buying.

Among the new offerings scheduled for tomorrow is an issue of $10,082,000 Westchester county, New York, 4 1-4 per cent bonds, priced to yield 3.85 to 4 per cent according to maturities ranging from 1929 to 1978.

Following are yesterday's high, low and closing prices of bonds on the New York Stock Exchange and the total sales of each bond:

UNITED STATES GOVERNMENT BONDS
(Dollars and thirty-seconds of dollars)

	(Sales in $1000)	High	Low	Close
Liberty 3½s	77	100-26	100-25	100-26
Do. 1st 4¼s	77	102-21	102-19	102-22
Do. 2nd 4¼s	262	100-27	100-25	100-25
Do. 3rd 4¼s	188	101-6	101-6	....
Do. 4th 4¼s	380	103-7	103-5	103-5
U. S. Treasury 3¾s	190	101-14	101-12	....

Total sales of bonds yesterday were $9,879,000, compared with $11,277,000 previous day and $16,301,000 a year ago.

MARKET AVERAGES

[EXCLUSIVE DISPATCH]

NEW YORK, May 18.—Today's stock range, as compiled by the New York Times:

	High	Low	Close	Net Change
25 railroads	87.05	86.39	86.62	+ .09
25 industrials	145.34	144.00	144.45	— .41
50 stocks	116.19	115.19	115.53	— .16

BONDS

		Net Change Day	Month	Year
40 issues	87.47	— .02	+ .52	+2.89

Yearly range fifty stocks:

	High		Low	
*1926	139.74	Feb.	109.63	Mar.
1925	136.21	Dec.	61.18	Mar.
1924	107.23	Dec.	82.26	Apr.
1923	92.52	Mar.	77.15	Oct.
1922	93.06	Oct.	66.21	Jan.
1921	78.13	May	58.35	June
1920	94.07	Apr.	62.70	Dec.
1919	99.59	Nov.	80.73	Jan.
1918	80.16	Nov.	64.12	Jan.
1917	98.46	Jan.	57.47	Dec.
1916	101.51	Nov.	80.91	Apr.
1915	94.15	Oct.	58.90	Feb.
1914	73.39	Jan.	64.47	Dec.
1913	79.25	Jan.	68.00	June

*High for year.

Wheat Prices Turn Higher on Short Covering

[EXCLUSIVE DISPATCH]

CHICAGO, May 18.—General short covering induced by much less favorable crop reports from France, Italy and Belgium and a marked improvement in the continental demand for cash wheat, lifted values 1¼@1⅞c over the early low point. The finish was within a fraction of the top, with prices unchanged to ⅛c higher, with July showing the most strength. May finished at 1.59⅛@1.59, July at 1.35@1.35⅛ and September at 1.31@1.31⅛. Corn sold at a new low on the crop early for the near-by futures, but rallied and closed ⅛@⅝c higher, with May 69 and July 73⅝. Oats were ⅛c lower to ⅝c higher, with May 39⅝ and July 41. Rye was unchanged to ⅛c higher, with May 80⅛ and July 83⅛.

Foreign buying of wheat futures recently is said to have been based on the less favorable outlook for the new crop of the continent and the export sales of around 500,000 bushels in all positions were satisfactory, in view of the break to a record low for francs and lire. There was local pressure on the market early, with a decline of around 1c from Monday's finish, due to rains in the Canadian Northwest and a few showers this side of the international line, but the buying was persistent and the advance was easily attained. Eastern selling was absent to a large extent, although a house with eastern connections sold May rather freely at one time.

As a result in the change in the European crop outlook, combined with the dry weather in the American Northwest, there has been some change in local sentiment which is less bearish than recently, but the continued lack of outside trade tends to induce many of the pit element to take the selling side on the upturns. Winnipeg wheat was affected by the rain reports and closed ⅛@⅝c lower. There were unconfirmed reports of export business from that market.

More interest is being taken in new crop winter wheat for deferred shipment than of late and sales were estimated at 300,000 bushels at the gulf, new No. 2 hard f.o.b. the gulf, last ten days July loading, was quoted at 11⅛c over Chicago September, and last half August at 6⅛c over. Forecast indicated fair and warmer weather in the American Northwest. Local spot premiums were ½@1c lower, with 25,000 bushels of No. 2 red winter sold in store to a mill.

May corn sold down to 67⅝ and July to 72⅝ early, a new low on the crop, but the market rallied 1@1⅛c from the bottom on short covering and in sympathy with wheat, and closed at the best figures of the day. Rains over part of the belt will delay corn planting for a few days, but is not regarded as serious. Spot basis was firm, with receipts of only twelve cars, the smallest of the season, with wet weather preventing sampling.

Liquidation was on in May and July oats early, May touching 39⅛, but rallied fractionally later on buying by cereal interests, while July was taken on resting orders. Spot basis was ¼@½c higher, with limited offerings a factor. Weather conditions generally favorable for the new crop. All deliveries of rye sold at a new low on the crop early, but rallied with wheat and on the less favorable foreign crop news. Export demand was not in evidence.

A stronger and higher market was on in provisions, with sentiment mostly bullish and selling pressure mostly by packers, brokers and by recent buyers who were taking profits. Commission houses were good buyers of lard on the early dip, which was recovered, and the close was at net gains on lard of 12½@17½c. Ribs and meats were neglected, but closed 5c higher for ribs and 15c up on bellies.

RANGE OF PRICES

Wheat—	Open.	High.	Low.	Close.
May	1.58⅝	1.59⅛	1.57¼	1.59⅛
May, old	1.58⅝	1.58⅝	1.56⅝	1.58⅝

DAILY EASTERN CITRUS MARKETS

[OFFICIAL FRUIT WORLD REPORT]
CALIFORNIA CITRUS SHIPMENTS

COMPARATIVE CITRUS SALES

SALT LAKE MINES

[EXCLUSIVE DISPATCH]

SALT LAKE, May 18.—Closing quotations:

	Close.		Close.
Alta. Mich.	.06	Lehi Tin.	.01
Alta. Con.	.01	Lynn Big Six	.05
Alta. Tun.	.02	Mammoth	2.50
Bullion	.02	Miller Hill	.00½
Big Hill	.04	Mountain View	.07¾
Black Metal	.05	Mason Valley	1.75
Cent. Eureka	.01	Mich. Utah	.06
Cedar Talisman	.01	No. Standard	.07
Col. Rexall	.01	Opohongo	.00¼
Comb. Metals	.06½	Ohio Copper	.50
Colorado Con.	.05½	Park Bingham	.19
Crown Point	.04	Park Utah	5.90
Cardiff	.45	Prince Con.	.04¼
Daly	1.50	Price Mining	.01
Dragon	.01	Provo	.05
Emma Silver	.00½	Rico-Arg.	.11½
Empire Mines	.10	So. Standard	.09
Eureka Mines	.02½	Syndicate	.00¼
E. Crown	6.02	Silver King Coal	7.50
E. Tin. Coal	.07	Silver King Con.	.05
Eureka Bullion	.30¾	Silver Shield	.49
Gold Chain	.10	Tar Baby	.00¼
Galena	.01	Tintic Standard	12.00
Howell	.00½	Utah Con.	.00½
Iron King	.22	West Toledo	.03¼
Keystone	.39	Walker Mining	.42
Kennebec	.08	Zuma	.01½

LIBERTY BONDS

(Quotations in dollars and thirty-seconds, furnished by the Bond Department, Bank of Italy.)

LOS ANGELES

	Bid.	Asked.
First 3½s	100-22	[illegible]
First 4¼s	102-16	[illegible]
Second 4¼s	100-21	[illegible]
Third 4¼s	101-3	101-11
Fourth 4¼s	103-3	103-14
Treasury 4¼s	108-7	108-16
Treasury 4s	104-7	104-16
Treasury 3¾s	101-8	101-16

SAN FRANCISCO

	Bid.	Asked.
First 3½s	100-22	100-30
First 4¼s	102-17	102-24
Second 4¼s	100-23	100-28
Third 4¼s	101-4	101-11
Fourth 4¼s	103-3	103-9
Treasury 4¼s	108-8	108-15
Treasury 4s	104-8	104-15
Treasury 3¾s	101-9	101-16

COFFEE MARKET

E. F. Hutton & Co.

January	....	....	15.69
March	15.69	15.62	15.69
May	18.25	18.19	18.25
July	17.56	17.47	17.58
September	16.85	16.85	16.85
December	16.20	16.10	16.19

Sales, 25,000 bags.

RAILROAD PURCHASES FIRST OF BABY BEEF

California's first "baby beef" steer to be auctioned at the Union Stock Yards yesterday was purchased for the Southern Pacific Company against bidding of local hotel representatives. Meat from this first baby steer, the selling of which inaugurated a new industry here, will be distributed immediately to dining cars of the Southern Pacific for the benefit of the thousands of tourists now coming here, as well as other passengers. The first steel auctioned was from the E. L. Doheny ranch. Other baby beeves were auctioned to call attention to this finest grade of beef now being prepared for the public.

COPPER DATA OUT

[BY A. P. NIGHT WIRE]

NEW YORK, May 18.—Domestic deliveries of copper from primary refiners in the first quarter of 1926 amounted to 226,803 tons, the American Bureau of Metal Statistics reports. This compares with 230,605 tons in the preceding quarter and 191,771 in the first quarter of 1925.

BROKERS' LOAN SHRINK

[BY A. P. NIGHT WIRE]

WASHINGTON, May 18.—Loans held by brokers and dealers from New York City Federal reserve member banks amounted to $2,480,250,000 for the week ending the 12th inst as compared to $2,489,391,000 for the week ending the 5th, it was announced today by the Federal Reserve Board.

Maidstone, Eng., will introduce a trackless or trolley omnibus system, instead of renewing the street railway franchise.

LOCAL GRAINS

FARM LOAN BONDS

METAL MARKETS

BAD CHECKS

The following bulletin on bad-check writing was issued yesterday by the forgery detail of the Los Angeles Police Department, detective bureau:

Two bad-check artists, known as Frank Ayres and R. B. Harrington, have been operating extensively in this city, issuing stolen firm checks of the Monitor Electrical Company and the Woodill-Patterson Company.

The Monitor Electrical Company checks are drawn on the Citizens' National Bank, and the ones issued have been in amounts ranging from $24 to $27.50. In the upper left-hand corner appears the following: "Monitor Electric Co., Inc., successors to Woodill-Patterson Co., 118 East Third street, Los Angeles." The checks issued by Ayres and Harrington have been signed, "Monitor Electrical Company, by L. D. Patterson and C. L. Smith."

The checks of the Woodill-Patterson Company are drawn on the National City Bank, and Ayres and Harrington have forged the same names on these checks as those of the Monitor Electrical Company.

Harrington is described as follows: American, 6ft. tall, 30 years of age, weight 190 pounds, medium complexion, slim build, well dressed. Carries operator's license No. 600-821.

Ayres is about 25 years of age, 5ft. 8in. tall, weight about 130 pounds, light complexion and sandy hair.

These men have been driving either a Ford or Chevrolet automobile, license No. A-44-207.

Merchants are warned to be on the lookout for the above two suspects or checks of either company mentioned. In case any information is obtained regarding their activities or whereabouts, notify the nearest police station immediately, or the forgery detail in the detective bureau, telephone MEtropolitan 6100.

Rioting in Lisbon Follows Hectic Chamber Sitting

[BY CABLE AND ASSOCIATED PRESS]

LISBON (Portugal) May 18.—Rioting broke out in Parliament Square today, after a disorderly sitting of the Chamber of Deputies, which was considering the question of a tobacco monopoly.

When the galleries of the chamber were ordered cleared, the spectators surged to the street and began fighting. Police and guards charged the crowd. Several persons were wounded and many arrests were made.

ARIZONA BUSINESS PIONEER SUCCUMBS

R. M. BURMISTER HAD BEEN LEADER IN STATE SINCE 1874

[EXCLUSIVE DISPATCH]

PRESCOTT (Ariz.) May 18.—Robert H. Burmister, 80 years of age, who died at his home here, had been a leader in Northern Arizona business circles since 1874, when he joined former Gov. Coles Bashford of Wisconsin, whose daughter he had married. The name of the mercantile house then founded was changed in 1886 to Bashford & Burmister and later to the Bashfod-Burmister Company, from which Mr. Burmister withdrew in 1900 to found the firm of R. H. Burmister & Sons.

For a number of years Mr. Burmister had been engaged in mining. In 1900 he was elected as Mayor of Prescott, later being a member of the Territorial Board of Equalization, appointed by Gov. M. H. McCord.

He leaves his widow and three children, Robert B. Burmister, a vice-president of the Bank of Italy in San Francisco; Howard C. Burmister, formerly an Ocean Park merchant, now resident in Denver, and Mrs. E. L. N. Glass, wife of an army officer at San Antonio.

TRADE TOUR ON TODAY

Santa Ana Chamber Juniors Will Visit Southland Centers

[EXCLUSIVE DISPATCH]

SANTA ANA, May 18.—The second annual trade and friendship tour of the junior division of the Santa Ana Chamber of Commerce will be conducted tomorrow. Two hundred persons are expected to make the journey in an automobile caravan, leaving here at 8:30 a.m., and returning at 5:30 p.m., stopping at San Bernardino for luncheon.

More than a score of communities will be visited, including Corona, Riverside, Redlands, Colton, San Bernardino, Pomona, Brea, Fullerton, Anaheim and Orange. At each stop a short entertainment program and a brief speech on Santa Ana will be given.

FIELD LABOR SCARCE IN SAN BENITO AREA

[EXCLUSIVE DISPATCH]

SAN BENITO (Tex.) May 18.—Notwithstanding that the Rio Grande is all that separates the cultivated area of the valley on the Texas side from an unlimited supply of cheap labor in Mexico, restrictions against the entry of these workers to the United States are being so rigidly enforced that a severe shortage of field laborers is being felt by the farmers of the San Benito and other sections of the valley. In response to an urgent call by the Chamber of Commerce of San Benito 500 Mexican laborers were sent here from San Antonio. Ordinarily the supply of workers for the farms all over South Texas is ample. It is stated that the Mexican government is doing all it can to discourage and prevent its nationals from seeking employment in the United States.

LUMBER COMPANY NAMES DIRECTORATE

Directors of the Pacific States Lumber Company of Delaware elected yesterday at the annual meeting in San Francisco are as follows:

Charles R. Johnson, president Union Lumber Company, San Francisco; M. J. Scanlon, president Brooke-Scanlon Lumber Company, Minneapolis; David N. Winton, president Winton Lumber Company, Minneapolis; F. A. Warner, vice-president and general manager Pacific States Lumber Company; G. S. Arnold, attorney, San Francisco; Homer W. Bunker, Peirce, Fair & Co., investment bankers, San Francisco, and Alexander V. Ostrum, Wells-Dickey Company, investment bankers, Minneapolis.

PADLOCKS ASKED

PHOENIX, May 18.—Action has been instituted in the Federal Court seeking the padlocking of five downtown lodging houses and restaurants. Federal agents state that liquor traffic has been conducted in each of the establishments in flagrant disregard of the law.

MUNICIPAL BOND SALES SCHEDULED

Local Supervisors Will Award Two Los Angeles Issues Next Month

Nine school districts and municipal bond issues, aggregating $4,748,000, are scheduled to be sold and twenty-eight elections calling for the issuance of $5,918,500 in securities will be held in California within the next thirty days, according to a compilation of coming sales and elections issued yesterday by R. E. Campbell & Co.

The Los Angeles County Board of Supervisors will sell the greatest amount of securities when, on June 7, an issue of $1,998,000 Los Angeles school district and $1,814,000 Los Angeles high school district bonds will be awarded. Four other issues will be sold in the State on June 7, as follows: $31,000 Fairfield school district, Solano county; $85,000 Goleta Union High School district, Santa Barbara county; $30,000 Indio school district, Riverside county; and $50,000 Redwood grammar school district, San Mateo county.

On the 24th inst., an issue of $10,000 Lapekort (Lake county) municipal bonds will be sold, and on June 1 an issue of $676,000 Montecito county water district bonds will be awarded. Palo Alto will sell an issue of $54,000 of municipal bonds on June 14.

MORE WATER NEEDED

Federal Bureau Says Imperial Valley Faces Shortage

[BY A. P. NIGHT WIRE]

WASHINGTON, May 18.—A low stage in the Colorado River, with the possibility of a deficient supply of irrigation water for the Imperial Valley of California was foreseen by the Reclamation Bureau in a report today. The Salt River project in Arizona also will be short of water, the bureau announced, and will be dependent upon a pumped water supply.

With the exception of a light water shortage on the Milk River project in Montana, the Umatilla project in Oregon and part of the Newlands project in Nevada, all other reclamation projects are now assured of an ample water supply for this season, it was said.

RUBBER MARKET

[EXCLUSIVE DISPATCH]

NEW YORK, May 18.—Conditions throughout the crude rubber market today were unchanged from Monday's levels, with spot prices quoted at 47c. The Rubber Exchange of New York had a large turnover, contracting 40 lots up to 2 o'clock. Cables from London, however, showed a slight upward trend in prices in the market, there, quoting spot sheets at 23⅛d, up ⅛d.

NAVAL STORES

[BY A. P. NIGHT WIRE]

We Specialize in Business Property
YOUR REALTORS
1949 Wilshire Blvd., Beverly Hills

A. C. WAGY & CO.
JULIAN
JULIAN COMMON
JULIAN PREFERRED
A. C. WAGY & CO.
306-310 STOCK EXCHANGE
639 So. Spring St.
LOS ANGELES, CALIF.

FIRST MORTGAGES · BONDS
The JOHN M. C. MARBLE COMPANY
Second Floor Stock Exchange Bldg.

WM. R. STAATS CO.
640 So. Spring St. Los Angeles
SAN FRANCISCO SAN DIEGO

6½% Insured First Mortgage
INDEMNITY MORTGAGE

HAMILTON MORTGAGE CORPORATION

LEONARDS
LOS ANGELES
Will Sell

OIL NEWS

OIL PERMIT LIST IS LED BY VENTURA

Four New Wells Credited to Field Out of Fifteen Authorized in Week

The Ventura-avenue field at Ventura led the State in projected new wells last week, when operators filed permits to drill four wells in that field. This is the first time that the Ventura-avenue filed has topped the list.

A total of fifteen permits to drill new wells was listed during the week, the Midway running second to Ventura with three new wells; Inglewood, two new wells; Belridge, two new wells, and Richfield and Torrance, one new well each. A permit to drill one wildcat in Los Angeles county and another in Ventura county was filed. The Long Beach field, which led the State in new wells for many months, was not represented in the list of new wells for the first time since the development of the Los Cerritos area started.

Oil-field operations as reported by the oil and gas division of the State Mining Bureau yesterday were as follows:

NEW WELLS

[illegible]

WATER SHUTOFF TESTS

[illegible]

Daily Average Output of Oil Shows Increase

[BY A. P. NIGHT WIRE]

NEW YORK, May 18.—The daily average gross crude oil production in the United States increased 4950 barrels for the week ended the 15th inst., totaling 1,999,000 barrels, according to the weekly summary of the American Petroleum Institute. The daily average production east of California was 1,394,500 barrels, an increase of 4450 barrels.

	Daily average (in barrels)	Difference	
Oklahoma	467,600	Inc.	3,200
Kansas	104,800	Dec.	350
North Texas	100,500	Inc.	2,650
East Central Texas	55,700	Dec.	400
West Central Texas	79,450	Dec.	2,950
Southwest Texas	41,050	Inc.	2,200
North Louisiana	55,950	Inc.	900
Arkansas	177,050	Inc.	1,300
Gulf Coast	95,050	Dec.	750
Eastern	106,000	Inc.	1,000
Wyoming	72,350	Dec.	1,500
Montana	27,950	Inc.	50
Colorado	7,505	Inc.	50
New Mexico	3,800	Inc.	150
California	604,500	Inc.	500
Totals	1,999,000	Inc.	4,950

Daily average imports of petroleum at principal ports for the week were 187,714 barrels compared with 187,428 barrels for the previous week and 177,679 barrels for the four weeks ended the 15th inst.

Daily average receipts of California oil at Atlantic and Gulf Coast ports for the week were 115,286 barrels compared with 116,142 barrels for the previous week, and 103,286 barrels for the four weeks ended the 15th inst.

REALTY MAN WRITES NOTE AND ENDS LIFE

"I am 82 past and know what I am doing," wrote G. C. Courtwright, a real estate man of 5410 Mesa Drive, yesterday, then shot himself in the head, according to a police report. "Doing it myself after a week's thought," the note continued, and ended with his signature. His body was found by his wife, Mrs. Grace Courtwright, on the bathroom floor. She knew no reason for his suicide, she said. Courtwright also leaves a daughter, Mrs. Pearl Mariner of Santa Monica, and other relatives.

Constantinople, Piriaus and Brindisi, Turkey, are to be connected by an air line.

NOVELIST PAIR ON LINER LIST

Charles and Kathleen Norris Aboard Manchuria

Panama Pacific Line's Chief of Traffic Aboard

Official's Visit Regarded as Important at Port

Charles and Kathleen Norris, widely known American novelists and incidentally husband and wife, are among those on the unusually pretentious passenger list of noted folk due here from New York the 22nd inst., on the Panama Pacific liner Manchuria, Capt. William J. Munro, commanding.

Others aboard of prominence are George T. Marye, former American ambassador to Russia and Mrs. Marye of Washington; Count and Countess Lambert; Mrs. Bernard N. Baker, widow of the founder of the Atlantic Transport Line and Miss Baker of Santa Barbara; J. S. Mahool, traffic manager for the Panama Pacific Line and Mrs. Mahool; Mrs. John Bradshaw, wife of the master of the Belgenland, and Miss Rosa Neufeld of the staff of the American Consulate in Berlin.

The visit of Traffic Manager Mahool is regarded of much importance to local shipping and fruit interests, as his line has under way an expansion program calling for three passenger and freight steamers to augment the three now on this intercoastal run, and there is a possibility other vessels may shortly be put on.

LOCAL CARRIER LINE APPOINTS NEW BROKER

W. H. Wickersham yesterday was awarded the brokerage for all vessels operated by the Los Angeles Steamship Company, and all vessels in the Pacific-European trade represented by that company at Los Angeles Harbor. This announcement was made by Ralph Chandler, vice-president and general manager of the Los Angeles Steamship Company. It is effective immediately.

Vessels of the Los Angeles Steamship Company to be affected by the order are the Yale and Harvard, operating coastwise in the passenger trade, and the City of Los Angeles and the Calawaii, carrying passengers and freight between Los Angeles and the Hawaiian Islands.

In the European service, the Los Angeles Steamship Company represents the United American Lines, the Hamburg-American, the Kosmos and the Roland lines, all of whose ships plying foreign will be handled by Wickersham. This does not include intercoastal freighters operated by the United American Lines.

Among the vessels plying foreign are steamers and motorships, some strictly as freighters and some carrying also a limited number of passengers, and including the Isis, Justin, Osiris, Aida, Kermit and the Witram. The Witram is due from Northern Europe tomorrow and will be the first vessel whose brokerage will pass to the new office.

Wickersham's office has developed to a point where it is one of three largest brokerage firms at Los Angeles Harbor, and in addition holds the agency for upwards of a dozen lines. Among the lines for which it handles the brokerage are General Petroleum, Standard Transportation Corporation, Swayne & Hoyt, Struthers & Barry, Furness, Withy & Co., California and Eastern, Luckenbach, National Navigation Company of Mexico, Norway-Pacific and Mitsui & Co. It is agent for the International Shipping Corporation, Chile Steamship Company, Cities Service Transportation Company, Beacon Oil, Gulf Oil, McAllister Brothers, Crew-Levick Company and the Cunard Line. The office also handles the brokerage for numerous fish concerns.

The old windjammer Irene is not to try for Miami again, after her futile effort of 130 days in the doldrums this side of the Canal. [illegible]

SHIPPING

PORT INDEX

[illegible]

RADIO REPORT

[illegible]

TRANS-PACIFIC MAIL

[illegible]

AIR MAIL SCHEDULE

[illegible]

BERT E. HANBY, Los Angeles for Portland, 135 miles from Columbia River.

News of Ships and Sailings at Pacific Ports

[BY A. P. NIGHT WIRE]

SAN FRANCISCO, May 18.—Sailing for the last time under the Spreckles' house flag, the Oceanic liner Ventura left here today for Australia by way of Honolulu, Pago-Pago and Suva, with a full list of passengers and capacity cargo. The Ventura is the last steamer to leave here under the Spreckles' management, the line having been acquired by the Matson Navigation Company last week.

More than 82,000 sacks of raw sugar, 30,643 cases of canned pineapples, 1000 tons of molasses and 2621 bunches of bananas were brought here today by the Matson liner Maui, which arrived from the Hawaiian Islands.

SEATTLE, May 18.—Advices received here today reported that the O.S.K. liner Arizona Maru will arrive here the 26th inst. from the Far East with 165 passengers and 2500 bales of raw silk, fifty tons of silk goods, 110 tons of bulk oil.

The Alaska Steamship Company's steamer Oduna, which arrived here yesterday with a small freight cargo from Florida, makes the first voyage from here this year to St. Michael, Nome, Golivin and Bonanza, Alaska, on the Bering Sea. She leaves the 27th inst., nearly a week earlier than the usual date, and is to carry a large part of the freight scheduled to have been taken by the Victoria, which sails June 2. The Oduna's cargo will include coal, horses, gasoline, machinery and general merchandise.

PORTLAND, May 18.—The passenger steamer Admiral Schley will begin regular summer schedule between Portland and major California ports the 28th inst. During winter months the Schley operates between Puget Sound and California.

With the addition of the Admiral Dewey later, regular twice-weekly sailings from Portland to California ports will be scheduled. The passenger steamers Admiral Farragut and Admiral Fiske are now on weekly schedule out of Portland.

[illegible]

ARRIVALS AND CLEARANCES AT WORLD'S PORTS

[BY A. P. NIGHT WIRE]

[illegible]

MAY FETE PROGRAM GIVEN OUT

Costumed Children and Adults to Participate in Coliseum Event

Directors of municipal play grounds and recreation centers at a special meeting in the Coliseum yesterday morning with Superintendent Hjelte and Director-General Alma Wilson, completed plans for the May festival that will be given in the amphitheater next Saturday afternoon under auspices of the Los Angeles Playground and Recreation Department.

Practically all city officials and members of municipal commissions will view the pageant, in which 1500 costumed boys, girls and adults will have part. Scores of civic organizations and clubs also will be represented.

The festival will open at 2 p.m. with the entrance of all the participants, marching down the Figueroa-street flight to the arena, where the May Queen will be crowned. Miss Allison Saunders of Franklin High School and representative of Arroyo Seco playground, has been chosen queen. She will be attended at her entrance by her maid of honor, ladies-in-waiting, crown and train bearers, and 200 peasant girls and boys, who, when she is enthroned, will give a Swedish dance.

Outstanding among the colorful spectacles will be the shepherdess dance by 350 junior girls, garbed with all the hues of the rainbow; a Spanish dance by 135 playground women in costumes of the period of Queen Isabella; modern or skirt dance by 250 senior girls in gold and poppy gowns; the entrance of Goddess Flora, portrayed by Anita Gaedke of Echo Park playground, and a climax of 100 Maypole dances.

Interspersed through the numbers are boy program events, all costumed, including a ten-ring circus of playground features staged by elder boys.

FIGHT OVER ROOM WON BY POWELL

Controller Loses Disputed Quarters to Treasurer by Vote of Council

City Treasurer Powell yesterday was celebrating a clear-cut victory over his colleague, City Controller Myers. The palm contended for between these Nestors of municipal government was a room on the ground floor of the City Hall, and the laurel wreath was placed upon Mr. Powell's dome by the City Council.

Mr. Powell has continually said he needs more space, and about six weeks ago he managed to get an order shifting the Controller's offices across the hall so that he might enlarge his own department. But as soon as Mr. Myers discovered what was going forward he, too, cried for more room and strenuously objected to being ousted from the quarters he has occupied, lo, these many yeads. So the battle was joined.

Yesterday the Finance Committee reported the affair to the Council without recommendation. Councilman Sparks moved that it be referred to the Board of Public Works.

"No!" cried Councilman Ash. "Let's vote! I'm sick and tired of being harassed and bedeviled about that room."

Mr. Powell made an impassioned plea for the room, referring to the lines of taxpayers who are wedged into his small quarters.

When it came to a vote Mr. Powell won, 11 to 4. Mr. Myers, who was out of town and, therefore, unable to present a personal plea, was represented by Chief Deputy Ashley.

WHAT'S DOING TODAY

Los Angeles City Club luncheon meeting, clubhouse, 833 South Spring street, noon. Dr. Miriam Van Waters will speak on "The California Conference of Social Workers."

Masonic Club luncheon, clubhouse, 621 South Grand avenue, noon. E. E. Olson will speak on "The Ten Commandments of Business."

Greater Westlake Improvement Association luncheon meeting, Elks' Temple, noon.

Disabled former emergency officers of the World War reunion, 312 Tajo Building, First street and Broadway, 8 p.m.

Widows' Protective League first annual birthday party, Plummer Park, Hollywood, 6 p.m.

Association of Railway Claim Agents' convention, Biltmore, all day.

Master Plumbers' Association convention, Biltmore, all day.

Co-operative Club luncheon, Biltmore, noon.

Kiwanis Club luncheon, Biltmore, noon.

Grand Army of the Republic, department of California and Nevada, encampment, First Methodist Church, Colorado and Oakland, Pasadena, all day. Parade in morning.

University of Southern California, department of religious education exhibit, 3605 1-2 University avenue, all day.

James A. Foshay, Junior High School Parent-Teachers' Association program, school auditorium, afternoon and evening.

Southern California Society of Safety Engineers meeting, Union Oil Building, evening. Discussion on "Electrical and Gas Hazards."

Northwestern University alumni candle-lighting ceremonies, Windsor Tea Room, Brack Shops Building, evening. Dr. R. R. Von Klein-Smid will speak.

Explorers' meeting, 3355 Wilshire Boulevard, 10:30 a.m.

Catholic Women's Club, legislature luncheon, clubhouse, noon. Ex-Senator N. W. Thompson will speak.

Woman's Club of Hollywood luncheon, clubhouse, noon. Susan M. Dorsey will speak on "The Opportunity of Parents for Co-operation with the Schools."

Southwest Museum exhibit, Marmion Way and Avenue 46, afternoon.

Los Angeles Museum exhibit, Exposition Park, 10 a.m., to 12 m.

Free permanent California exhibit, scenic motion pictures, State Exposition Building, Exposition Park, 10 a.m., to 12 m.

Illustrated lectures, scenic motion pictures, Chamber of Commerce, 10 a.m., to 4 p.m.

Wrestling, Olympic Auditorium, evening. Ivan Poddubny vs. Dan Koloff.

Orchestra concert, Westlake Park, 8 to 10:30 p.m.

State Societies

North Carolina celebration of Mecklenberg Declaration of Independence, Y.M.C.A. Cafeteria, 715 South Hope street, evening.

Missouri program and dance, Flower Auditorium, Eighteenth and Flower streets, evening.

Motion Pictures

Alhambra, 731 South Hill—"Monte Carlo."

Carthay Center Theater, Wilshire at Carthay Center—"The Volga Boatman."

Criterion, Grand and Seventh—"Money Talks."

Figueroa, Figueroa and Santa Barbara—"Eve's Leaves."

Forum, Pico at Norton—"La Boheme."

Grauman's Egyptian, 6708 Hollywood—"The Black Pirate" and "Sparrows."

Grauman's Metropolitan, Sixth and Hill—"A Social Celebrity."

Grauman's Million Dollar, Third and Broadway—"The Gold Rush."

Rialto, 812 South Broadway—"The New Klondike" or "The Florida Bubble."

Loew's State, Seventh and Broadway—"Brown of Harvard."

Tally's, 833 South Broadway—"The Sea Beast."

West Coast Boulevard, Washington and Vermont—"The Bat."

West Coast Uptown, Tenth and Western—"Skinner's Dress Suit."

Stage

Biltmore, Fifth and Grand—"Rose-Marie."

Egan Theater, Pico and Figueroa—"Charm."

Gamut Club Theater, 1040 South Figueroa—"Sin of David."

El Capitan, Hollywood and Highland—Charlot's Revue.

Majestic, 845 South Broadway—"They Knew What They Wanted."

Mason, 127 South Broadway—Kolb and Dill.

Morosco, 744 South Broadway—"The Music Master."

Orange Grove, 730 South Grand—Will Morrissey's Music Hall Revue.

Varieties

Broadway Palace, Broadway, between Sixth and Seventh—"Association" vaudeville.

Burbank, Sixth and Main—Lee Bud Harrison.

Hillstreet, Eighth and Hill—"Siamese Twins."

Hippodrome, Main and Fourth, "The Handsome Brute."

Orpheum, Broadway, between Eighth and Ninth—Dustin Farnum.

COAST GUARD BOAT TAKES RUM-RUNNER

[BY A. P. NIGHT WIRE]

ROCHESTER (N. Y.) May 18.—The Coast Guard cutter CG-2330 made its first capture of the season early today when it overhauled a forty-five-foot Canadian rum-runner off Braddock's light, placed three men on the boat under arrest and confiscated the boat and its cargo of ale.

The capture followed a spirited chase in Lake Ontario, three miles north of Rochester, which ended only after the cutter had fired five shots across the rum-runner's bow.

BUSINESS BREVITIES

[Advertising]

The Ernest E. Ryan School of Dancing, 1500 S. Figueroa st., announce the opening of a new adult beginners class in ballroom dancing Mon. eve., May 24, at 7:30. Intermediate class every Wed. eve. at 7:30. Advance class every Mon. eve. at 8:30. High school class every Fri. eve. at 7. Private lessons by appt. Phone WE. 5917.

Hear Mrs. Bertha K. Landes, Mayor of Seattle, Allegiance luncheon, Biltmore Hotel, Saturday, May 22, 12:30. Also other prominent speakers. Tickets $1.60, on sale until Wednesday, 5:30, Birkel's Music Store, 446 S. Broadway—and 462 Chamber of Commerce Bldg.

The Times Branch office, 621 South Spring street. Advertisements and subscriptions taken. Telephone MEtropolitan 0700.

INSTITUTE OF COTTON PROPOSED

Outlined Organization Would Virtually Control Every Phase of Industry

[BY A. P. NIGHT WIRE]

ATLANTA (Ga.) May 18.—Consideration of a proposal to create a cotton textile institute, which would virtually control every phase of the cotton textile industry except price fixing, and the discussion of curtailment of production were the outstanding events of today's session of the thirteenth annual convention of the American Cotton Manufacturers' Association.

Proposal to organize such an institute was made by George S. Harris, of Atlanta, State President ex-officio. The institute would establish the following officers:

A board of directors, to be headed by the Director-General; a chief statistician; a technical expert or experts as required; a member representing the Converters' Association; a member representing the Wholesale Dry Goods Association, a retailer representing the Retail Association and a legal director.

The proposed function of such an institute as suggested to the convention by Mr. Harris was as follows:

"Secure, tabulate and distribute data covering all phases of industry and commerce affecting cotton textiles.

"Check and advise entire industry and trade, publish periodically price index by construction groups, including all yarns.

"Conduct research pertaining to extension to use of cotton textiles.

"Direct group activities in export trade.

"Direct in all legislation affecting cotton textiles.

"Direct as to trade customs, settlements of disputes, etc.

"Co-ordinate work of Legislation Associations.

"Conduct group advertising at home and abroad."

The proposal was referred to a committee.

GRAZING BILL PASSES

[BY A. P. NIGHT WIRE]

WASHINGTON, May 18.—The Senate today passed the House joint resolution extending the time to the first of next year when cattle driven into Mexico for temporary pasturage may be returned to the United States duty free. The time for such exemption had expired the 1st inst.

MYER SIEGEL & CO.
617-619 So. Broadway
Los Angeles
Summer Modes in Feminine Apparel Now on Display.
Pasadena—Hollywood—Fresno

Teeth as Low as $5. Best Set $7

Best set, none better, no matter how much you pay, including your choice of base plate material, metal excepted.) (Guaranteed 10 years) $7

MY EXTREMELY LOW PRICES

Teeth as low as	$5.00
Best set of teeth (either set)	$7.00
Gold Crowns (22 karat)	$4.00
Bridge Work (22 karat)	$4.00
Porcelain Crowns	$4.00
Gold Fillings	$1.00 up
Gold Inlays	$1.00 up
Synthetic Porcelain	$1.00 up
Silver Fillings	50c up
Cement Fillings	50c up
Teeth Treated	50c
Nerve Removed (Painless)	$1.00
Teeth Extracted (Painless)	50c

No charge for painless extraction and cleaning when other work is contracted for. OLD GOLD IS VALUABLE. I pay cash or allow you full value for it on dental work. NOT A DENTAL PARLOR. A PRIVATE high-class, up-to-date SANITARY dental office with sterilized instruments and gentlemanly operators, whom you will not be ashamed to recommend to your friends. X-Ray service Free with Other Dental Work.

DR. FAIRFIELD EXAMINATIONS FREE.
Entire Third Floor 536 So. Broadway
Next to Arcade Building. Tucker 5236
Hours, 8:30 to 6. Sun. 9 to 12.

STOP BURNING SKIN

Zemo Gives Quick Relief, Heals Quickly, Soothes and Clears the Skin

Sunburn, itching, rash, eczema, pimples and all skin troubles quickly disappear with use of Zemo. It is a liquid antiseptic and cleanser, does not show, and may be used freely in daylight.

For chaffing, sores, burns and skin wounds Zemo gives instant relief. Dependable, safe and economical.

For overnight use apply Zemo ointment. It has the same cleansing, healing properties as the liquid Zemo. Apply as directed, and enjoy freedom from skin tortures. All druggists, 60c and $1.00.—[Advertisement.

Re-Sale Automobiles
—every make—every model—advertised daily in Times Want Ads.

VOGUE COMPANY
BROADWAY AT EIGHTH
Tomorrow Thursday
(Not Today)
$6.00 Shadow Hem Costume Slips

Heavy crepe de chine costume slips, shadow hem—inverted pleats on side to give extra fullness, hemstitched top—self straps. All shades. (Sizes 34 to 44.)
Special, Thursday Only— $2.95

Owing to the tremendous success of this sale a week ago, it will be repeated Thursday. If you found it impossible to get waited on in our Underwear Section last Thursday do not over-look this opportunity.

MAIL ORDERS FILLED

"When It Rains IT POURS"
MORTON'S SALT
Use Less—Goes Farther

KRYPTOK INVISIBLE BIFOCAL LENSES
As Low As $5.00 a Pair
HEARD OPTICAL CO.
Seventh at Hill.
Suite 200 Pantages Theatre Bldg.

PETS of all kinds can be bought at attractive prices by consulting—TIMES WANT ADS

LEG SORES

Everyone should know that leg sores remain open because of diminished circulation, although induced by bruises and injuries. You have small chance of healing a leg sore until you stop the cause which keeps it open. Do this and a sore 25 years open heals in a few weeks or months.

For those whose faith is shaken, or who have lost hope because you used the wrong treatment—Viscose Method will heal your sore. It is a new positive remedy used only for open sores and varicose veins. Learn more about it. Call or write for information. VISCOSE CO. 803 S. Lake St. Los Angeles, Calif. Phone DU. 6089. Block South of Westlake Park.

TRUSTEES STORAGE
HIGHEST CLASS STORAGE

Nearly a quarter of a century of Home Furnishing experience enables us to offer you this service at no greater cost than ordinary storage.

Birch-Smith Furniture Co.
737 So. Hill St., near 8th.
Phone TRinity 4121
ESTIMATES WITHOUT OBLIGATION

$ 44 Years of "Better Values" **Hale's** GOOD GOODS 44 Years of "Better Values" $
341-343-345 So BROADWAY

Dollar Day

One Day Only---Wednesday!

Did you receive our Booklet? [No phone or mail orders, no C. O. D.'s. Specials in every Department. Restricted space makes it possible to list only a portion.] Did you receive our Booklet?

Dollar Sale of Silks and Woolens $1

$1.75 Pencil Stripe Serges, yard
$1.50 Checked Crepes, yard
$1.50 Mohair Sicilian, yard
$1.75 Gray Stripe Tweed, yard
$1.50 Mixed Tweeds, yard
$1.35 Fancy Checks and Stripes, yard
$1.35 All Wool French Serges, yard
$1.50 Printed Silk and Wool, yard
$1.50 Printed Silk and Lisle, yard
$1.50 Striped Tub Silks, yard
$1.50 Black Satin, yard
Florentine Prints, yard
$1.50 Printed Jap Silks, yard
$1.50 All Silk Radium, yard
Brocade Rayons, Dollar Day, yard
An Assortment of Silk Mixtures, 2 yards
(Hale's—Main Floor)

Smart Slip-ons for Misses and Small Women $1
—Short sleeve styles of light weight wool. Various check weaves in tan, blue and red. (Hale's—Third Floor)

Children's Wool Slip-on Sweaters $1.95 Values, Dollar Day at $1
—Long sleeve style with V-shaped necks. Choice of blue, tan and red. Sizes 2 to 6 years. (Hale's—Third Floor.)

Dollar Sale of Cotton Weaves $1

Solid Color Pamico Cloth ... 3 yards for
Figured Dress Prints ... 4 yards for
Punjab Percales ... 4 yards for
White Nainsook ... 4 yards for
Printed Voiles ... 2 yards for
Printed Crepes ... 2 yards for
Striped Rayons ... 2 yards for
Japanese Crepes ... 5 yards for
Cotton Challie ... 6 yards for
Wool and Cotton Batts, specials at
Drop Stitch Cotton Broadcloth ... 3 yards for
Irish Dress Linen ... 2 yards for
Solid Color Voiles ... 4 yards for
$1.25 Figured Crepes, yard
Figured Voiles ... 3 yards for
Pink Princess Lingerie ... 4 yards for
Colored Pajama Checks ... 4 yards for
(Hale's—Main Floor)

Women's Wool and Cotton Hiking Sox $1
—These sell regularly at $1.35 a pair. Some are of gray; others of tan. Real Dollar Day specials at $1.00. (Hale's—Main Floor)

$2.00 Venise Bands and Galloons $1
—Also lace flouncings and Venise lace allovers. 9 to 18 inches wide. (Hale's—Main Floor)

$2.50 Colored Embroidered Silk Bands $1
—Also appliques on net. 3 to 8 inches wide.
95c Metal Lace Bands, 2 yards. (Hale's—Main Floor)

Women's 50c Vests 3 for $1
—White vests of fine weave combed cotton. Regulation or bodice top. Sizes 36 to 44. (Hale's—Third Floor)

Rubberized Cretonne House Aprons at 2 for $1

Warren's Athletic Girdles $1 (Hale's—Main Floor)

Plaid Blankets, Reduced to $1
—These are half pairs with a very soft finish in pretty plaid patterns. 64x76-inch size. (Hale's—Fourth Floor)

Dollar Sale of Domestics $1

Champion Sheets, 81x90-inch size
Bleached Pillow Cases ... 4 for
Bleached Pillow Cases ... 3 for
560 yards of Hope Muslin ... 6 yards
Unbleached Muslin ... 6 yards
Unbleached All Linen Crash Toweling ... 5 yards
Bleached All Linen Toweling ... 3 yards
Unbleached Dish Towels ... 8 for
Huck Towels, 18x36-inch size ... 6 for
Ribbed Bath Towels ... 4 for
Hemmed Table Napkins, damask patterns ... 6 for
Colored Border Table Cloths, 58x72-inch size
Embroidered Pillow Cases ... 2 for
Bleached Twill Outing Flannel ... 6 yards
Unbleached Sheeting, 70-inch width ... 3 yards
(Hale's—Main Floor)

Dollar Specials in Drapery Materials $1
—Ruffled Scrim Curtains, 2 pairs for
—Curtain Grenadine, mill lengths, 3 yds. These have colored dots.
—Colored Stripe Rayon Gauze, 4 yards
—Colored Figured Curtain Scrim, 10 yards
—Curtain Swiss and Marquisette, 8 yards. Mill lengths.
(Hale's — Fourth Floor)

Dollar Sale of Undermuslins $1
Women's 75c Bloomers, 2 for
$1.25 Windsor Crepe Nightgowns
White Costume Slips, 2 for
—Slips of white muslin with hemstitched tops and side fullness. Sizes 36 to 44.
$1.35 White Sateen Slips, French Voile Step-ins
(Hale's—Third Floor)

THE WEATHER

[Official Report]

LOCAL OFFICE, U. S. WEATHER BUREAU, Los Angeles, May 18.—[Reported by H. B. Hersey, Meteorologist.] At 5 o'clock a.m. the barometer registered 29.97; at 5 p.m., 30.00. Thermometer for the corresponding hours showed 59 deg. and 67 deg. Relative humidity, 5 a.m., 88 per cent; 5 p.m., 71 per cent. Wind, 5 a.m., east, velocity 3 miles; 5 p.m., southwest, velocity 10 miles. Temperatures, highest, 75 deg.; lowest, 58 deg. Rainfall for season, 17.56 inches; normal to date, 15.44 inches; last season to date, 7.22 inches. Barometer reduced to sea level.

WEATHER CONDITIONS.—May 18: Light rain has fallen during the past twenty-four hours in the Ohio, Missouri and Mississippi valleys, and in Oklahoma, Kansas and Colorado, and in Washington and Northern Oregon. It is considerably cooler in the lake region, but temperature changes have not been important elsewhere. In Southern California fair weather and moderate temperature prevailed yesterday and last night, with fog or clouds near the coast in the morning. It was cloudy or foggy this morning at most stations from the sea to the mountains, but clear east of the mountains. Fair weather and moderate temperature may be expected to continue in this vicinity Wednesday, with fog or clouds in the morning.

SUN, MOON AND TIDES.—Los Angeles, May 19: Sun rises 4:48 a.m., sets 6:50 p.m. Moon rises 11:34 a.m., sets 12:47 a.m. Los Angeles Harbor, May 19: High tides, 2:08 a.m. and 5:13 p.m.; low tides, 10:12 a.m. and 11:15 p.m.

LOCAL TEMPERATURES.—May 18: Minimum and maximum temperatures from Southern California points, reported yesterday to the Los Angeles office of the U. S. Weather Bureau, were as follows:

Stations—	Max.	Min.
Imperial	100	64
Los Angeles Harbor	67	57
Mt. Wilson	76	56
Newport Harbor	66	59
Pasadena	82	55
Pomona	83	54
Porterville	92	59
Rancho Santa Fe	73	57
Redlands	88	51
Riverside	88	54
San Bernardino	89	53
Santa Ana	79	58
Santa Barbara	68	56

LOCAL FORECAST

For Los Angeles and vicinity: Fair, with moderate temperature; foggy or cloudy in the morning.

STATE FORECAST

SAN FRANCISCO, May 18.—Weather forecast: San Francisco and vicinity: Fair, but occasionally foggy; continued mild; moderate westerly winds.

Northern California: Fair, but occasionally foggy near the coast; lower temperature in the interior; gentle variable winds.

Sacramento, Santa Clara and San Joaquin valleys: Fair; lower temperature; gentle variable winds.

Southern California: Fair, but occasionally cloudy near the coast; normal temperature; gentle west and southwest winds.

ARIZONA FORECAST

PHOENIX (Ariz.) May 18.—Forecast for Arizona: Generally fair Wednesday and Thursday; not much change in temperature.

COLORADO RIVER

YUMA (Ariz.) May 18. — [Exclusive Dispatch from the U. S. Reclamation Service.] Gauge height Colorado River, 23.15 feet. Discharge, Tuesday, 44,600 cubic feet.

TEMPERATURES

Stations—Conditions, 5 p.m.	Temperatures— Max.	Min.	Precipitation.
Abilene—Cloudy	90	62	0
Boise—Partly cloudy	76	46	0
Boston—Clear	80	52	0
Buffalo—Partly cloudy	70	42	0
Chicago—Cloudy	60	50	1.26
Denver—Raining	66	44	T.
Des Moines—Partly cloudy	60	58	1.06
Dodge City—Clear	66	54	T.
El Paso	..	64	0
Eureka—Clear	68	54	0
Flagstaff—Clear	74	38	0
Fresno—Clear	96	64	0
Galveston—Partly cloudy	76	72	T.
Havre—Cloudy	68	50	0
Helena—Cloudy	66	50	T.
Huron—Partly cloudy	74	46	.06
Independence	..	62	0
Kamloops—Partly cloudy	76	52	0
Kansas City—Partly cloudy	68	64	0
Knoxville—Clear	82	60	0
Los Angeles—Clear	75	58	0
Memphis—Clear	84	68	0
Modena—Cloudy	80	46	0
Needles—Clear	104	68	0
New Orleans—Cloudy	82	64	0
New York—Cloudy	80	62	0
North Head—Cloudy	62	54	.02
Oklahoma—Cloudy	84	62	T.
Phoenix—Clear	98	62	0
Pittsburgh—Raining	80	60	.32
Portland, Or.—Partly cloudy	74	58	0
Rapid City—Cloudy	64	38	.01
Red Bluff—Clear	94	70	0
Roseburg—Clear	86	60	0
Roswell—Cloudy	88	52	.08
St. Louis—Raining	82	62	.34
Minneapolis, St. Paul—Pt. cldy.	68	53	0
Sacramento—Clear	92	64	0
Salt Lake City—Clear	70	54	0
San Diego—Cloudy	66	60	0
San Francisco—Clear	80	60	0
San Luis Obispo—Clear	74	50	0
Seattle—Partly cloudy	72	58	0
Spokane—Cloudy	74	54	T.
Tampa—Clear	84	64	0
Tonopah—Partly cloudy	80	54	0
Tucson—Clear	92	58	0
Washington—Partly cloudy	86	58	.06
Winnemucca—Clear	80	44	0
Winnipeg—Partly cloudy	58	42	.01
Yuma—Clear	100	62	0

VITAL RECORD

MARRIAGE LICENSES

The following marriage licenses were issued yesterday. Name and age given.

BENTON—WALKER. John C. Benton, 52; Elizabeth H. Walker, 51.
CHARLES — BERRY. Benjamin C. Charles, 23; Alta E. Berry, 21.
GIBSON—NELSON. Adrastus Gibson, 36; Gussie Nelson, 26.
GRAYSON — EVANS. Edward W. Grayson, 25; Bessie M. Evans, 21.
HANSON—SMITH. Leon D. Hanson, 32; Eva K. Smith, 22.
HART—BRYAN. Basil N. Hart, 25; Eleanor J. Bryan, 23.
HEADLEY — SWAIN. Edward W. Headley, 29; Gladys I. Swain, 26.
HORVATH — TURR. George Horvath, 38; Anna Turr, 28.
HURD — MANN. Roy E. Hurd, 41; Elizabeth Mann, 29.
JACKSON—FARNSLEY. Everett E. Jackson, 27; Joyce L. Farnsley, 20.
KNOPP — GLOOR. Adolph T. Knopp, 30; Elsie Gloor, 23.
LARSEN—BOURNE. Fred O. Larsen, 36; Hazel F. Bourne, 37.
LOVE—HILLMAN. John H. Love, 34; Elizabeth M. Hillman, 23.
MATTOON — CAMPBELL. Lovette Mattoon, 53; Nancy M. Campbell, 41.
McADAM—STODDARD. Walter B. McAdam, 45; Shirley Stoddard, 36.
MOYER—WATTS. T. Pheam Moyer, 37; Bessie M. Watts, 35.
O'CONNELL—McGOVERN. Francis O'Connell, 28; Ellen McGovern, 27.
RALPH—FAIR. Houghton B. Ralph, 21; Grace L. Fair, 17.
RICHARDSON—HUNTINGTON. Pierson F. Richardson, 24; Marjorie H. Huntington, 21.
RILEY — BEY. George H. Riley, 32; Grace M. Bey, 33.
ROSS—BOWDEN. Albert J. Ross, 24; Annie E. Bowden, 20.
SEIDEL—WALKER. Alvin A. Seidel, 28; Eva G. Walker, 30.
SIGALA—RIVERA. Alvin Sigala, 20; Phyllis Rivera, 17.
SILVERSTEIN — GLASSMAN. Abe Silverstein, 22; Dora Glassman, 18.
STANFORD—TURNER. Harold A. Stanford, 23; Cressie Turner, 21.
SUNDIN—BIGELOW. Oscar C. Sundin, 40; Edith Bigelow, 30.
TALACON—MORALES. Ramon Talacon, 25; Marciana Morales, 22.
THOMAS—YOUNG. Vincent T. Thomas, 22; Frances A. Young, 25.
VALDERRAMA — CASTELLANOS. Francisco G. Valderrama, 30; Maria Castellanos, 18.
VALENCIA—DE LOS MONTEROS. Octavio Valencia, 28; Laura Espinosa De Los Monteros, 24.
WEBB — McNULTY. Guy Webb, 24; Lillian M. McNulty, 26.
WHALEN—FRAZIER. James E. Whalen, 32; Ona E. Frazier, 32.
WILDE—BRAY. Louis F. Wilde, 64; Hattie M. Bray, 60.
WILLIAMS — PAIGE. Frank E. Williams, 41; Stanley Paige, 50.

BIRTHS

Names, sex, place and date of birth.

CONDIE. Mr. and Mrs. James. Daughter. 726 West Eighty-fifth street. May 17.
DAVIS. Mr. and Mrs. Alfred. Boy. 1221 North Mariposa street. April 26.
HASKINS. Mr. and Mrs. Clyde. Boy. Southwest Hospital. May 10.
HINES. Mr. and Mrs. Clarence. Daughter. Angelus Hospital. May 7.
KINKEL. Mr. and Mrs. Sherman. Daughter. Angelus Hospital. May 7.
PRATT. Mr. and Mrs. Orlyn. Daughter. White Memorial Hospital. May 10.
SCHUMAKER. Mr. and Mrs. Thomas. Daughter. Hollywood Hospital. May 15.
SEGGIE. Mr. and Mrs. James. Twins. Angelus Hospital. May 13.
SPINKS. Mr. and Mrs. William. Daughter. Angelus Hospital. May 10.
SMITH. Mr. and Mrs. Louis. Boy. Maternity Cottage. May 11.
SPEAR. Mr. and Mrs. William. Daughter. Benedict Maternity Hospital. May 13.
STEVENSON. Mr. and Mrs. Carey. Boy. Martha Lee Hospital. May 13.
SULLIVAN. Mr. and Mrs. John. Daughter. Hollywood Hospital. May 11.
THEOBALD. Mr. and Mrs. Elmer. Daughter. 4525 South Wilton Place. May 11.
TISDALE. Mr. and Mrs. Henry. Boy. Angelus Hospital. May 3.
TOWNSEND. Mr. and Mrs. Lester. Boy. 5517 Monterey Road. May 11.
TRAVIS. Mr. and Mrs. Thomas. Daughter. Benedict Maternity Hospital. May 10.
VAN GELDER. Mr. and Mrs. Earle. Boy. Angelus Hospital. May 7.
WALKER. Mr. and Mrs. Aubrey. Daughter. Maternity Cottage. May 11.
WALLACE. Mr. and Mrs. Maxwell. Boy. Osteopathic Sanitarium. May 14.
WHALING. Mr. and Mrs. Thomas. Daughters (twins). 4255 Walton avenue. May 6.
WOLCOTT. Mr. and Mrs. Roy. Daughter. Maternity Cottage. May 9.
WOODS. Mr. and Mrs. Harold. Daughter. French Hospital. May 13.
YOUNG. Mr. and Mrs. George. Daughter. Maternity Cottage. May 9.

DIVORCE SUITS FILED

ALFORD. Ethelind H. against Leon Otto.
CLAY. Ida Bertha against James William.
COLE. Nettie against Ben.
DENNIS. Frederic J. against Esther Lyman.
EASTMAN. Harold against Margaret.
ELIAS. Tillie against Hyman.
GARCIA. Anna against David.
GOOD. Irene against Earl T.
HARMER. Leonard against Lillian.
HART. Norma A. against John E.
JOHNSON. Violet against Oscar B.
KOKOREKO. Steve S. against Gerda A.
LA BART. Edward S. against Grace M.
MALBURG. R. Shepley against Catherine.
PELLISSIER. Raymond L. against Julia.
PETETIN. George against Demerise.
RITCHEY. Ida against J. H.
RODRIQUEZ. Catalina C. against Jose.
SCHAUBSLAGER. Sara against Louis.
STEDMAN. Margarette L. against Jack U.
WATTS. Icie V. against R. M.
WILLIAMS. Katherine against Ralph J.
WRIGHT. Ethel M. against Joseph A.

DIVORCE DECREES GRANTED

ALLEN. William G. from Edna G.
CALORI. John Guy from Anna Belle.
DE BIT. Ione Ingles from Ralph M.
FURGERSON. Mayme E. from James Edward.
GRESHAM. Beatrice D. from Edward M.
HARTMAN. Grace from Alfred G.
JAY. Inez E. from Coburn D.
KEEN. Maud from Frank.
MANRIQUEZ. Eileen M. M. from Edward Ylardi.
MARQUETTE. Ruth Sheridan from Louis Lyle.
MARTIN. Bertha L. from Charles F.
MILLER. George E. from Alice.
POFF. Dell O. from Edith L.
POOLER. Dora from Edward F.
ROCKWELL. Estelle from Hugh.
SUMMERS. Dan H. from Carrie.
TROJANOVICH. Dorothy Fain from Lloyd I.
WAGLE. Henriette from Ad. S.
WOOD. Helen A. from Cecil D.

OFFICIAL DEATH LIST

Name and place of death—	Age.	Date.
BREEDING, Clara. Los Angeles	30	May 15
CRAWFORD, Robert. Los Angeles	48	May 16
GALLATIN, Amelia. Los Angeles	53	May 16
HAMIL, James. Los Angeles	71	May 16
HANKE, Laverne. Los Angeles	30	May 17
HERIFORD, Bennett. Los Angeles	54	May 17
HUST, Charles. Los Angeles	53	May 17
JENNINGS, Isaac. Los Angeles	57	May 17
KERBEL, Morris. Los Angeles	55	May 15
LAWLER, Patrick. Los Angeles	58	May 16
MARSH, Harriatta. Los Angeles	83	May 14
MARTIN, W. Los Angeles	57	May 16
McCARVER, Charlotte. Los Angeles	42	May 16
MULLIN, Mary. Los Angeles	66	May 15
RIETER, Mattie. Los Angeles	55	May 16
ROBERTS, Jennie. Los Angeles	65	May 16
SCHNIEDER, Charles. Los Angeles	67	May 14
SEELINGER, John. Los Angeles	75	May 16
STEPHENS, Henry. Los Angeles	88	May 15
SWIFT, Marriatta. Los Angeles	68	May 16
THOMPSON, James. Los Angeles	65	May 15
WILSON, Viola. Los Angeles	67	May 16

DEATHS

With Funeral Announcements.

ANDERSON. At 253 South Figueroa street, Oliver Anderson, aged 73 years, beloved husband of Mrs. Hannah Anderson.
Funeral services today at 10 a.m. from Our Saviour's Lutheran Church, corner Fourteenth and Oak streets. W. A. Brown, funeral director.

BARKER. James H. Barker.
Remains at the chapel of W. A. Brown. Interment, Lompoc, Cal.

BICE. In this city, May 17, Richard Warlimer Bice, aged 47 years.
Funeral Thursday, May 20, at 3 p.m., from Pierce Brothers' chapel, 720 West Washington street. Interment private.

BLAKENEY. May 18, at 1100½ Sweetzer avenue, Mrs. Ellen Blakeney, aged 79 years.
Funeral services will be held Thursday, May 20, at 10 a.m., from the chapel of Strother & Dayton, 6240 Hollywood Boulevard.

BURKE. May 18, Patrick Burke.
Remains at chapel of Cunningham & O'Connor.

CARLSON. Earl Edward Carlson.
Remains in care of George B. Remington Funeral Home, 1133 South Flower street.

CARMEAN. May 17, Mrs. Mary A., aged 63 years. Remains at Edwards Brothers.

CHICK. Funeral services for Charles Chick, Thursday at 2 p.m., from Pierce Brothers' chapel, 720 West Washington street.

CLOES. May 18, Augustus B. Cloes.
Remains at the chapel of W. A. Brown, 1815 South Flower street. Notice of funeral later.

COLLIER. Of Alhambra, May 18, 1926, Margaret A. Collier, a native of Northport, Wis., beloved wife of Dr. Lewis B. Collier and mother of Ellsworth B. Collier of Dothan, Ala., and Dr. Leon Collier of Detroit, Mich.
Funeral Thursday morning at 10 o'clock from Holy Trinity Episcopal Church, Grand avenue, Alhambra. Interment, San Gabriel Cemetery. Turner, Stevens & Turner, Alhambra, directors.

COURTRIGHT. May 18, 1926, George C. Courtright, beloved husband of Grace L. Courtright.
Funeral from the chapel of Geo. A. Fitch, corner Twelfth and Hope streets, Thursday, May 20, at 2 o'clock p.m.

CROSS. Mrs. Marie F. Cross, aged 34 years, beloved wife of W. A. Cross.
Funeral services Thursday, May 20, at 10 a.m., from the chapel of W. A. Brown, 1815 South Flower street.

ELLIS. At 2922 Dalton avenue, Mrs. Mary L. Ellis.
Funeral services Thursday, May 20, at 11 a.m., from the chapel of W. A. Brown, 1815 South Flower street. Interment, Hollywood Mausoleum.

ENGLAND. May 18, William Henry England.
Remains at the chapel of W. A. Brown, 1815 South Flower street. Notice of funeral later.

FELTROP. At Avalon, Cal., Derris Feltrop.
Remains at the chapel of W. A. Brown, 1815 South Flower street. Notice of funeral later.

GABRIEL. Sophia Gabriel passed away at her home, 580 Berkeley avenue, Pasadena, May 16, 1926.
Funeral services will be held Wednesday afternoon at 2 o'clock from the chapel of Ives & Warren Co., Pasadena. Interment, Mountain View Cemetery.

GALLATIN. Services for Amelia E. Gallatin, late of 345 East Thirty-fifth street, will be held today at 2 p.m., from the Ruppe Mortuary, 842 South Figueroa street.

GAPEN. At Jasper, Fla., Clithroe A. Gapen, husband of Anna Belle and father of Virginia and Randolph Gapen; brother of Lowell Gapen.
Funeral services will be held in the Little Church of the Flowers, Forest Lawn Cemetery, Thursday, May 20, at 3 p.m. Ivy H. Overholtzer, funeral director.

GERLACH. Funeral services for Walter W. Gerlach, who died May 17 in Pasadena, will be held at 3 p.m. today at the chapel of Turner & Stevens Co., Marengo at Holly, Pasadena. Interment, Mountain View Cemetery.

GRIMES. In Alhambra, suddenly, May 18, Josiah, beloved husband of Twilight Grimes and father of Earl Grimes and Mrs. Harry Eckert.
Funeral notice later. F. A. Utter & Son, directors.

HERIFORD. Bennett B. Heriford, beloved husband of Mattie B. and father of Stanley Heriford.
Funeral services today at 3 p.m. from the Little Church of the Flowers, Forest Lawn Cemetery. Le Roy Bagley, funeral director. (St. Louis papers please copy.)

HODGES. May 16, at 909 West Thirty-sixth street, Ella L. Hodges.
Remains at Pierce Brothers, 720 West Washington street. Notice of funeral later.

JUDKINS. Rupert Alson Judkins, late of 1206 North State street, beloved son of Mrs. Julia Louisa Judkins and brother of Chester and Arthur Judkins.
Remains in care of George B. Remington Funeral Home, 1133 South Flower street.

LOPEZ. Services for Concepcion Lopez, wife of Salvador Lopez, will be held today at 9 a.m. from the Plaza Church, under direction of the Ruppe Mortuary, 842 South Figueroa street.

McKISSICK. William J. McKissick, late of 613 East Sixth street.
Funeral services Thursday at 10 a.m. in the chapel of George B. Remington Funeral Home, 1133 South Flower street. Interment, Rosedale Cemetery.

McVICKER. At Puente, Cal., Mrs. Lydia M. McVicker, formerly of Highland Park, beloved mother of Mrs. Edward W. Hopkins and Charles McVicker of Victoria, B. C.
Funeral services at Cresse's, Highland Park, today at 2 p.m.

MORGAN. Funeral services for William Morgan, beloved husband of Lena Morgan, Thursday at 10:30 a.m., from Pierce Brothers' chapel, 720 West Washington street.

NEATO. May 18, 1926, Michael Neato, husband of Cecilia Neato.
Services May 20 from St. Mary's Church, Fourth and Chicago streets, at 12 m. R. C. Dellenbaugh & Co., 630 Venice Boulevard, directors.

OSGOOD. May 17, at 5934 South Grand avenue, Annie L. Osgood, beloved wife of Thaddeus R. Osgood.
Funeral Thursday, May 20, at 2 p.m., from chapel of Cunningham & O'Connor, 1031 South Grand avenue.

PLOGHOFT. Katherine S. Ploghoft.
Remains at the chapel of Gus Alvarez & Moore. Interment, Charles City, Iowa.

POOLE. May 17, at 1324½ Harper avenue, Clifford Garrett Fitzmaurice Poole, aged 47 years.
The body will lie in state today (Wednesday) from 2 to 4 p.m. at the parlors of Strother & Dayton, 6240 Hollywood Boulevard. Interment, Detroit, Mich.

RAYMOND. May 18, at 961 Arapahoe street, Louie A. Raymond, beloved mother of Miss Louie E., G. B. and H. D. Raymond and Mrs. Grace Peters.
Funeral services Thursday, May 20, at 9:30 a.m., from Pierce Brothers' chapel, 720 West Washington street. Interment, Chicago, Ill.

ROGERS. Mrs. Birdie L. Rogers, aged 21 years, beloved wife of Andy W. Rogers of 515½ West Thirty-third street, this city.
Funeral services Thursday, May 20, at 2 p.m., from the chapel of W. A. Brown, 1815 South Flower street.

SALYER. Harriette Evelyn, beloved wife of Roy L. Salyer; daughter of Mr. and Mrs. James O. Walker; sister of Ida Louise Shipp.
Services 10 a.m. Thursday, May 20, 1926, Connell Co., 1239 South Hope.

SCHNEIDER. Funeral for Charles Wm. Schneider today at 1 p.m. from Pierce Brothers' chapel, 720 West Washington street.

The Los Angeles Times

Vol. XLV. WEDNESDAY MORNING, MAY 19, 1926.—PART II. 22 PAGES. POPULATION } By the Federal Census—(1920)—576,673 By the City Directory—(1926)—1,300,000

[P]LAZA EXPENSE [C]HARGE NAILED

[illegible] Counters Argument Against Depot Site

[illegible] to Fit Civic Center Moderate in Cost

[illegible] Gives Figures to Prove Economy of Plan

[illegible] representations that a [illegible] and prohibitive expense [illegible] be burdened on them if they [illegible] to build a Los Angeles [illegible] union-passenger station, [illegible] voters overwhelmingly [illegible] they believed [illegible] be built, encountered a [illegible] block yesterday in [illegible] of the State Railroad [illegible] reading.

[illegible] Engineer Hill of the [illegible] who drafted the com[illegible] plan for a union station [illegible] area, also indorsed by [illegible] was on the wit[ness stand]. Frank Karr of the [Pacific] Electric Railway Company [illegible] counsel for the carriers, [illegible] examining Hill. He asked [illegible] whether the commission's [union]-station plan was [illegible] with a view to making the [illegible] a part of the city's Civic [Center plan].

[illegible] said Hill, "but it would [illegible] with such a plan."

[illegible] cost a lot of money, [illegible] Mr. Hill, to build a [illegible] station to fit in the [Civic Center] plan?" Karr queried [illegible] pathetic tone.

[illegible] Hill said, "a good station [illegible] could be built for a very [illegible] sum."

[illegible] cross-examined the witness [illegible] that the twenty-eight-[story] [illegible] heroic-type City Hall, [illegible] near the Plaza, would [illegible] a monumental union sta[tion] [illegible] for harmony's sake. [illegible] the City Hall is intended [illegible] the Civic Center and [illegible] a low, mission-type sta[tion] [illegible] could be made to fit [illegible] the general scheme.

[illegible] BROUGHT UP

[illegible] Sanborn, attorney for in[terests] backing the Daum site, [cross-ex]amined the witness about

[(Continued] on Page 5, Column 4)

NEW SCREEN SHOW HOUSE IN OPENING

Carthay Circle Theater at City's Western Edge Seen as Ideal for Premiers

BY EDWIN SCHALLERT

The eyes of the motion-picture producer will henceforth have a new objective. Each and every film-maker who has a big feature to show will consider very seriously the possibility of presenting it at the Carthay Circle Theater.

This new home for film entertainment, which opened last night at the western edge of the city, promises to prove an ideal setting for the premiere of first-run attractions. It is a gem of a theater, reflecting with an intimate glow the spell of the West, and providing a warmth and attractiveness that are rare even in the case of some of the finest picture playhouses that have been built here.

The opening of the new theater took precedence even over the first presentation of "The Volga Boatman," which deserves to be regarded as without doubt the most effective production that Cecil B. De Mille has brought forward since "The Ten Commandmens."

The premiere was in all aspects one of the most brilliant, and attracted a remarkable popular interest. Even the fact that the Carthay Circle is away from any main artery of traffic except Wilshire Boulevard, there was a thronging of crowds to see the stars, enter the theater that has never perhaps been rivaled even at some of the biggest premieres in Hollywood.

The opening was in all respects a credit to Fred Miller, who is director of the theater's destiny, and whose popularity as a showman was well evidenced in the reception accorded not only the De Mille film production, but even more especially the fine character of the additional entertainment that he offered.

The prologue that has been created and staged by Jack Laughlin under Mr. Miller's supervision, is by all odds one of the finest that has ever been presented in any the-

(Continued on Page 11, Column 6)

BUDGET AX MAY HIT POLICEMEN

Chief Davis Unable to Slash Estimates to Cryer Figure

Says Pay Roll Must Suffer if Pruning Continues

Jobs of 400 Men Endangered by Economy Demand

A financial impasse which may cost some 400 police officers their jobs was reached yesterday by Chief of Police Davis in his effort to pare the Police Department budget down to the figure set by Mayor Cryer.

Chief Davis, appearing before the Police Commission, explained that he had cut his estimates for the coming fiscal year down to the bone, with only the most vital items of operation included.

400 ENDANGERED

But he declared that his estimate for running the department for the coming fiscal year is still higher by $500,000 than that set by Mayor Cryer. Unless some agreement can be effected on this point, he stated, 400 police officers will have to be discharged to keep the budget within the sum set by the city's chief executive.

Chief Davis submitted his estimated budget some weeks ago to Mayor Cryer. This called for a figure close to $7,000,000. Mayor Cryer subsequently wrote Chief Davis, asking that he submit a new estimate and lop off $1,500,000 from his original budget.

FIGURES STILL TOO HIGH

In accordance with the Mayor's instructions, which set the department's budget tentatively at $5,369,000, Chief Davis began pruning his estimates. He stated yesterday, however, that the budget is still $500,000 in excess of the Mayor's request and that he will be unable to reduce it by another cent unless he slashes the police pay roll.

At the Mayor's office it was stated that the total budget requests from all city departments amounted to $30,010,910 for the coming fiscal year and that the city's income for the same period, it is estimated, will be but $21,535,000.

The financial situation of the city is such, it was explained, that the drastic curtailment is absolutely essential.

CROWDS JAM SPEEDERS' COURT TO OVERFLOWING

Ninety-seven Erring Drivers Lined Up Before Bench, Herded Off to Jail

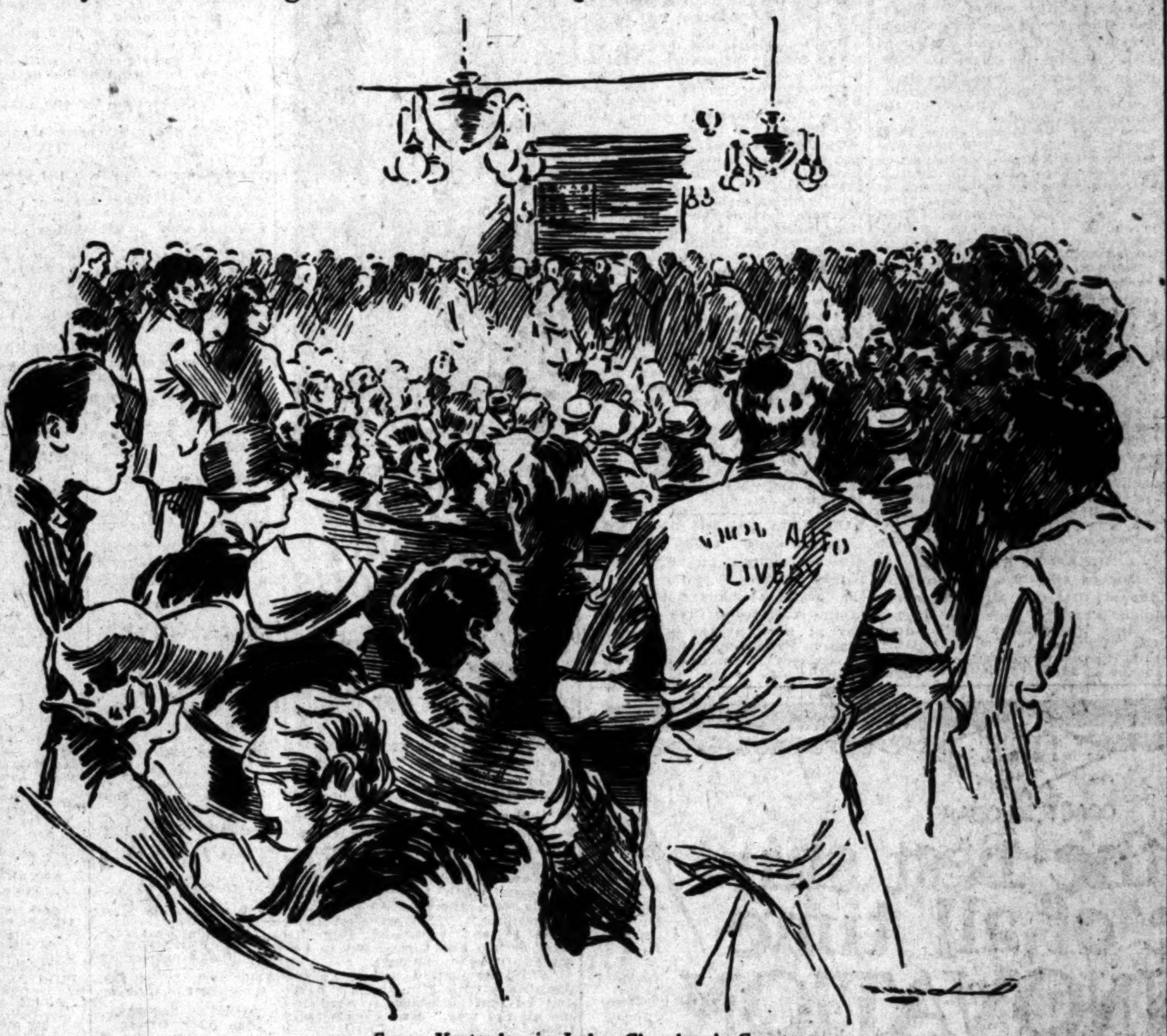

Scene Yesterday in Judge Chambers's Court

A. L. Ewing, staff artist of The Times, produces above his impressions of an overflow session for minor traffic violators before Municipal Judge Chambers.

"Get back against that rail! Get back in that corner! Get back! Get back!

The voice of Clerk Urban F. Emme, falling in a weary monotone, beat against the eardrums of sweltering humanity packed beyond reason yesterday in Municipal Judge Chambers's court. Men and women, white, black and yellow, stumbled back; rocked against the crowded benches and swayed forward again, keeping time to the sing-song rhythm from the set, thin lips of the judge:

"You are charged with driving a motor vehicle at a greater rate of speed than is careful, prudent, reasonable and proper" (a jumble of words rolled together time after time) "and at such speed as to endanger life, limb and property of another on the highway. Guilty or not guilty?"

"Guilty."

"Three days in prison."

"Get back against that rail! Get back! Get back!—" Clerk Emme's voice again, and ineffectually Transporation Officer S. F. Meek's long arms seeking to enforce the droning order.

Prisoner after prisoner, charged with every known traffic offense from speeding to "driving a motor vehicle so constructed that its contents leaked out upon the highway," faced the judge with the thin lips, the bristly iron-gray hair and the flushed cheek bones and received sentence. With faces smeared with smiles and sneers, bitterness and contempt, ninety-seven Los Angeles citizens stared at the judge and behind him at the flag Betty Ross stitched for liberty; then turned stoically away, passed into the jury room and waited for the police patrol wagon—the "Black Maria" identified in human history with gunmen and murderers, drunks and drug addicts.

GIRLS WIN FREE

"Katherine Guthrie."

"Here," and a young woman, pretty, graceful, struggled through the dense human mass to the tiny space before the bar of justice. A Wall street bookkeeper, with a modish black turban slanting above dark brown eyes; clad in a trim salt-and-pepper suit and carrying red gloves seamed with black.

Again the charge of speeding, and the query, "Guilty or not guilty?"

"Guilty."

"Hmph!" and Judge Chambers looked again at the graceful defendant. "Well, sentence suspended."

"R. W. Brown."

And into the judgment space stepped a weary-looking working man, his clothing oiled and shabby, his face lined and sombre—nothing modish, nothing graceful, no appeal, no personality—but facing the same charge.

"Guilty or not guilty."

"Guilty."

"Five days in prison."

Humor? Yes, humor found its way into the tragic spectacle of one man attempting to cure the human weakness of hundreds. A colored man, his brow wrinkled as he drove desperately to impress his excuse upon the court, ceased his plea.

"Two days in prison," this from Judge Chambers, in a lower tone than usual.

"Beg pahdon, Jedge, suh?"

"Two days!!" and bitter laughter rippled through the courtroom, as the unhappy negro shuffled away.

The name of Gordon Odgers was called, and a tall, thin youth, his pale, ascetic face surmounted by a shock of black hair, slowly came forward, an elderly man by his side.

"Your Honor," said the elderly man, "this boy is a teacher in my Y.M.C.A. Sunday-school class. He's a good boy. He didn't intentionally do any wrong. I've kept his arrest from his mother, and I'd appreciate any leniency you can show."

"Hmph!! He was driving too

(Continued on Page 5, Column 1)

THE LANCER

by Harry Carr

HERE, children, is the latest dope . . .

On the business of writing . . .

I have it from a mighty publisher. It's hot off the oven.

BIG NAMES

Within the last few months something has happened completely to change the aspect of the author trade; as well as the industrial position of the author.

With the placing of the most recent advertising contracts with the national magazines, the advertisers took the bits into their teeth.

Instead of merely looking at the circulation figures, they ventured to ask: "Who will write for your magazine next year?"

Whereupon the magazine men named off—Sinclair Lewis, Michael Arlen, Fannie Hurst, etc., etc.

"Very well," said the advertisers, "on the basis that these names will appear as your contributors we will place our advertising contracts with you. We know that this will result in your magazine not only being sold, but also being read."

NEW INDEPENDENCE

The result is that every magazine expecting to get its share of the bear fat must have big names, and must contract with these Big Names for their work before it is written. And often pay in advance.

My publisher friend tells me that the result has been to make the Big Names very cocky and independent. They will guarantee to write; but they will seldom guarantee just what they will write.

He sees this condition lowering over the horizon that the editor of the very near future will have very little to say as to what will go into his columns.

And so—extraordinary as it may seem—the commercialism of writing has become so intense that the big writer will at last gain his freedom and not be compelled to be commercial.

PUBLICITY GRABBERS

Another thing:

Any one can see that it is not so much a matter of how well they can write; it is how famous they are.

In these days, fame comes about more through publicity than through actual merit. Publicity has made Peggy Joyce one of the most famous women in the world.

GOING AFTER IT

Shrewd authors, therefore, are not merely content to write good books.

Sinclair Lewis has written three of the best books of this generation.

But he is careful to keep his fame alive by circus stunts like daring God to strike him dead in a pulpit; refusing the Pulitzer prize, and so on.

He realizes that a big name is not sure to keep on burning brightly without considerable work with the bellows.

THE "NEW RICH"

Still another thing.

The writing trade is no longer in the hands of "ink-stained wretches." The Manchester Guardian speaks of the modern authors as "The New Rich."

Since the movie companies began paying authors five and six times as much as their novels made—just for the right to the title and the plot (which latter they usually toss blithely away)

(Continued on Page 2, Column 4)

[P]RINCESS' SPONSOR RESIGNS

[Spa]nish Consul Orfila Who Introduced Miss Ortero Yields Post to Alesandros Torres

[illegible] Orfila, Spanish Consul with offices in 607 Southwest Build[ing], according to his friends, unwittingly sponsored the psuedo-[princess] [illegible] Braganza during her ten-day masquerade here at [illegible], has resigned from the consular service, it was revealed [yester]day, and Alesandros Torres, 838 Avenue Thirty-seven, has [been ap]pointed temporary Consul.

[illegible] Mr. Orfila is now out [of the] city, having left yesterday [illegible] for Marysville to attend [a con]vention of Ancient Order of [illegible] attaches of his office [were em]phatic in denying the res[ignation] had any significant bear[ing on] the exposure of the bogus [princess].

[illegible] associated with Mr. [Orfila], and others of the consulate [illegible] to Mr. Orfila's de[fense] and declared his resignation [illegible]

Alesandros Torres

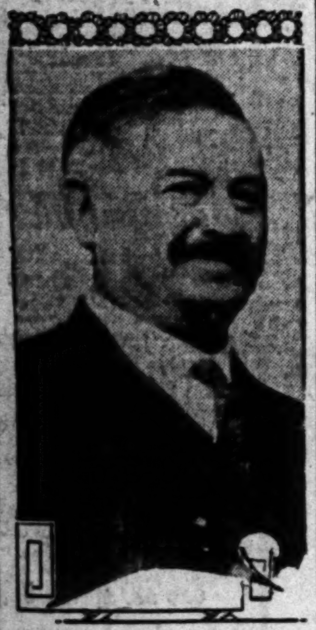

Antonio Orfila

BONE MAKES HIS HOME IN LOS ANGELES

Former Alaskan Governor Condemns Bureaucracy in Northern Territory

Former Gov. Bone of Alaska, who passed the winter in California, has taken up his residence in Los Angeles. He recently published a book, "Chechahco and Sourdough," a story of the Northland, and still takes an active interest in the affairs of Alaska.

"The present Congress," said the former Governor, "has dealt liberally with the Territory, especially in providing for the maintenance and operation of the government railroad and continuing the appropriation for road and trail building, but Alaska is heavily handicapped by a chaotic system of administration.

"President Coolidge, in condemning bureaucracy in his recent Virginia speech, touched the key to the Territory's troubles. Up there innumerable bureaus produce a complicated, inefficient and expensive administration. It is a case of bureaucracy run mad and the system is so strongly intrenched that efforts to bring about co-ordination are successfully resisted.

"However, in spite of all this, Alaska is making progress. The fact that wealth in excess of $1,250,000,000 has been produced from the mines and waters since the purchase from Russia in 1867 is convincing proof of the richness of the Territory and its possibilities of greater development."

Mr. Bone was the right-hand man of Chairman Will Hays as director of publicity in the Republican national campaign of 1920 and has a wide general acquaintance. He was managing editor of the Washington Post for many years and subsequently editor-in-chief of the Seattle Post Intelligencer.

PETITION ON MINTER HOME ZONING FAILS

REPORT WITHDRAWN FROM COUNCIL FILES TO COME UP LATER

The report of the City Planning Committee permitting a change in zoning so that the home of Mrs. Charlotte Selby, mother of Mary Miles Minter, at 701 South New Hampshire avenue, might be transformed into an office building for physicians and surgeons, was withdrawn from the Council files yesterday when objection was encountered.

The City Planning Commission already had denied the request, on the grounds of strenuous objections by the neighbors. The petition contained the statement that no clinic or hospital features would be permitted in the building.

President Workman said that Mrs. Selby had been offered $150,000 for the property if the zone were changed.

The matter will come up again next week.

ONLY FORTY CARPENTERS IN WALKOUT

Remaining 39,960 in City Still on Jobs Undisturbed by Strike of Union

Monday's walkout of union carpenters failed to disturb the building business here, even in the slightest degree, according to reports from many different sources. A careful survey failed to determine that more than forty carpenters out of perhaps 40,000 in this community obeyed the walkout order of the American Federation of Labor.

After a painstaking survey yesterday the Merchants' and Manufacturers' Association reported that every building job in the city was progressing under normal labor conditions. Abe Muir, one of the leaders of the walkout movement, is reported to have said that unless the union responds more enthusiastically to orders from headquarters during the next few days the union men will be ordered back to work.

The radical wing of the local carpenters' union is understood to be wholly out of sympathy with the walkout, declaring it to be more political than industrial, and entirely too quiet for a successful labor demonstration. The radicals, embracing many Communists, are said to favor importing a lot of I.W.W.'s, to stage a real labor disturbance, but the conservatives are determined to let the walkout stand on its merits as a protest.

An effort was made some time ago to get the unionized painters, plasterers and structural iron workers to join in the carpenter walkout, but these unions are reported to be disposed to wait and see how the carpenters come out.

In the meantime conditions in construction circles are normal, and contractors seem to think that there is not likely to be any change in the situation, the so-called walkout being one with which organized labor appears not to be in sympathy, regardless of strike orders from headquarters in the East.

Jury Delves into City 'Agreement' on Justice Hall

The county grand jury investigating cost and construction of the new Hall of Justice yesterday went into the matter of the so-called agreement between the Board of Supervisors and the City Council for the use of space in the building for the police department and the City Prosecutor's office.

This agreement, it has been reported, was never put into writing and the city did not use the space, necessitating a remodeling job estimated at $100,000. The space involved consisted of one floor and part of another, it has been said.

WEALTH OF PRIZES OFFERED

Four Hundred and One Awards Will be Made to "Times" Ad-Writing Winners This Week

Four hundred and one prizes will be awarded for the best advertisements written and submitted in The Times $10,000 Ad-Writing Contest from this morning until next Tuesday night at 6 o'clock—the fourth period in this most popular of competitions.

The first prize, for the best advertisement of all, will be $50 in cash. There will be five regular prizes and five special prizes, a total of ten, for the best advertisements written about each of the forty firms which are co-operating with The Times. These prizes will consist of merchandise, fountain pens, pencils and candy.

Judging of the entries for the last period of the contest, closing last night, will be undertaken today and Thursday by a specially selected committee of advertising experts. The awards of the 401 prizes will be printed in next Sunday's Times; and the prizes or merchandise orders mailed to the winners immediately afterward.

ANOTHER NEW FIRM

Beginning with this week there will be another new firm about which you are to write advertisements. This is the Easy Housekeeping Shop, 716 South Figueroa street, and they handle the Easy Washer, the Premier Duplex cleaner and the Utenco Ironer, all implements of which every housekeeper is familiar or should be. They will be glad to furnish you with literature or information on these products by telephone, mail or personal call.

The contest editor is again in receipt of numerous queries relative to the rules of the competition. Some of these, with the replies, follow:

Question: We are in doubt as to whether the co-operating firms desire ads and letters which tell about them and their products in a way which will attract more and new buyers, or whether it is a contest of who can put over the best poetry, the most witty combination of words, funnyisms, etc., which may be pleasing to read, but leave nothing memorable behind. How about it?

IDEAS COUNT MOST

Answer: The main purpose of the contest is to obtain advertising ideas. The expression of an

(Continued on Page 2, Column 5)

HIGHER GUN ELEVATION JUSTIFIED

U.S.S. Tennessee Fires Over Santa Barbara Island Peaks Successfully

Value of increased gun elevation on battleships was strikingly demonstrated yesterday, it was reported, when the U.S.S. Tennessee successfully fired over the peaks of Santa Barbara Island at an invisible target twenty miles distant. The Tennessee's score, it was said, was almost perfect.

Fire control was directed by airplanes. The planes, two miles up, took care of spotting and range corrections and radioed data to the battleship.

The Tennessee is one of the five new battleships with turret guns of 30-deg. elevation. The older battleships have elevation of 15 deg.

The Tennessee's practice yesterday was the first of a series of three. Today battleship divisions 3 and 4 will endeavor to repulse, with their five-inch broadside guns, enemy destroyers advancing behind a smoke screen. They will fire at targets of unknown location behind a smoke screen laid down by destroyers. The Pennsylvania, Arizona, Oklahoma, California, Mississippi, Idaho and New Mexico will participate.

Tomorrow battleship division 5 will engage a column of enemy battleships at extreme range with their main batteries. Three of the newest battleships, the Tennessee, West Virginia and Colorado, will take part.

MORE FUNDS SOUGHT FOR ENGINEERS' WAGES

A request for an appropriation of $200,000, to be transferred from departmental receipts to the engineer's revolving fund in order to make up salary deficiencies, was forwarded by City Engineer Shaw to the Council yesterday and referred to the Mayor and Finance Committee. The money is needed, it was stated, to pay for additional increases in the department's personnel. A former reqest for the transfer, made last February 3, has not been granted. A request for prompt action was added so that the pay roll might not be delayed.

I See by Today's "Times" Want Ads—

That woman is wanted for general housework at Laguna Beach. Must be good cook and neat. Wages $60.

That practically new three-piece overstuffed set is for sale for $65.

That $6500 will buy attractive seven-room house with two fireplaces, furnace, garage. Near car line.

That service station doing good business is offered for sale or lease.

AUNT HET

BY ROBERT QUILLEN

"My way of raisin' children was to love 'em lots, feed 'em a plenty and spank 'em sufficient."

(Copyright 1926, Publishers Syndicate)

FINDS HE'S NOT 'TWINS' PARENT

Wealthy Ice Cream Maker Year in Ignorance

Stipulation After Divorce Reveals Adoption

Lawrence Hughes Agrees to Relinquish Custody

How Lawrence Hughes, wealthy Los Angeles ice cream manufacturer, lived for more than a year under the apprehension that he was the father of twins, only to discover finally that the children were not his, was revealed yesterday in Judge Keeler's department of Superior Court, where an order to show cause on the custody of the babies was to have come up for hearing.

The unusual story centering about the chilren reads like a chapter from a melodrama and is contained in a stipulation filed with Judge Keeler by attorneys representing Hughes and his former wife, Hazel Golden Hughes, whom he divorced last September.

In his divorce complaint Hughes set forth that the children, Jean Loraine Hughes and Lawrence Hughes, Jr., were twins and that he and Mrs. Hughes were their parents.

SENSATION SPRUNG

After Hughes was granted a decree and the custody of the children Mrs. Hughes created a sensation by filing an affidavit in which she denied that Hughes was the father of the little ones. She declared that Lawrence was born March 4, 1923, in Brooklyn, and that Jean was born in New York City April 15, 1923. She asserted she obtained the children from a private hospital in New York with the understanding that later she would adopt them.

In the meantime Hughes had filed photographic copies of birth certificates filed in New York which showed him and Mrs. Hughes to be the parents of the children.

Finis was written to the mystery of the children's parentage with the filing of the stipulation yesterday in which it was agreed that the facts were that Lawrence is the son of Mrs. Samuel Rogers of Brooklyn and that Jean is the daughter of Genevieve Grimes of New York. It also was stipulated that Hughes had acted in good faith in claiming the children as his own and that he had not learned the facts in the case until March 15, last, following an investigation in New York.

AGREE TO ADOPTION

Hughes and Mrs. Hughes also agreed that the divorce decree might stand but that Mrs. Hughes or Lela May Golden might adopt the children. It was stapulated that Hughes would assign all claim to the children to either of these parties upon the institution of adoption proceedings. In the meantime the children are to be temporarily in the custody of Mrs. Hughes.

Judge Keeler, who sanctioned the stipulation, signed an order making its provisions binding and modifying the divorce decree accordingly.

Attorneys McCarthy, Banta and Nelson appeared for Hughes in the stipulation while Mrs. Hughes was represented by Attorneys Dakis, Walters and Mauk, and William M. Morse, Jr.

DEPUTY COLLECTOR NAMED

W. H. Archdeacon to Aid Internal Revenue Head Here; Reorganization as Economy Move Begun

W. H. Archdeacon, vice-president and treasurer of the Central Warehouse and Storage Company of Los Angeles and Pasadena, yesterday was appointed deputy collector of internal revenue by Collector Galen H. Welch. Archdeacon will have charge of public relations, formerly handled by Elliott Kelly, resigned, and in addition will handle bankruptcy investigations.

Archdeacon lives at 1161 Oakland avenue, Pasadena, and was formerly a director of the Pasadena Chamber of Commerce. From 1904 to 1908 he was associated with Postmaster-General New when the latter was vice-chairman of the Republican National Committee and publisher of the Indianapolis Journal.

Collector Welch and Chief Field Deputy James G. Lytle have just returned from a tour of inspection in the northern part of the district, preparatory to the inauguration of a reorganization policy next Monday concerning methods of field procedure. It is planned to eliminate most of the division offices throughout the district.

Some of these offices, it is said, will be maintained on a part-time basis. Employees will be transferred to the Los Angeles office. It is stated all employees will be retained.

The reorganization program relating to field procedure is said to have received the approval of Commissioner of Internal Revenue Blair at Washington. It is said to be in the interest of economy and to eliminate red tape.

The maintenance of offices at San Diego and Santa Barbara on a full-time basis is being considered. Welch and Lytle plan to leave shortly on an inspection trip in the southern part of the district. On their northern trip they visited Santa Barbara, Santa Paula, San Luis Obispo, Paso Robles, Santa Maria, Ventura and Bakersfield.

PUBLICITY TO BE DISCUSSED

Burton Smith of The Times will give an address on "The Newspapers' View of Free Publicity" at the luncheon of the Round Table of the Advertising Club next Friday at noon at the Alexandria. Walton Farrar will discuss "The Advertisers' View of Free Publicity."

PROFIT AND LOSS IN HER MARRIED LIFE

Mrs. Genevieve Currie

BRIDE FINDS TACITURNITY OBNOXIOUS

Brief Wedded Experience May Bring Her Alimony, and Then It May Not

Looking at it one way, of course, the twenty-one days between June 10 and July 1, 1925, showed a profit for Mrs. Genevieve Currie at the rate of $47.63 a day—that is, if she can collect the $1000. But from another point of view the period was a total loss to her.

It was during those days that she dwelt with Lawrence Currie as his wife, she told Judge Hollzer yesterday. They were married June 10 and separated July 1, after Currie had turned out to be a taciturn bear, she said.

"Why, he invited me to go to San Diego with him and his boss and he scarcely spoke a word to me all the way," Mrs. Currie testified.

So, conversationally speaking, her married life was insolvent, she decided, and that was why they separated, according to her story. As a matter of salvage Judge Hollzer awarded Mrs. Currie the sum of $1000 as alimony, to be paid her at the rate of $100 a month.

"I don't know how we will collect this, as Mr. Currie has not appeared in the action so far, but it can't do any harm to have the order," Chandos Bush, counsel for Mrs. Currie, said to the court in explanation.

THE LANCER

(Continued from First Page)

the writing business has become enormously profitable—for a favored few.

HOT COMPETITION

But as it has become more profitable, it has become harder to break into. Authors tell me that the competition is now terrific.

It is soft and easy money for the Big Names; but how do you get to be a Big Name?

TECHNIQUE

One noticeable change is that more technique is required of authors.

No modern author, for instance, could hope to write in the careless manner of Thackeray. When they filmed "Vanity Fair" they found that Thackeray was a hopeless guide to Thackeray. He had men smoking Havana cigars before there were any; had Rawdon Crawley wearing a mustache in an army whose regulations required smooth lips, etc.

BUSINESS ZONING LOSES

The intersection of Los Feliz Boulevard and Riverside Drive, one of the entrances to Griffith Park, will remain as residence property, the Council yesterday adopting a report of its City Planning Committee opposing a change to business zoning. The vote was 14 to 1, Councilman Barnes wishing to delay action as the property involved is under condemnation for street widening purposes.

Los Angeles Times-Zain $10,000 Ad-Writing Contest

(Copyright, 1926, Z. A. S.)

Five prizes will be given each week for the best ads written for each concern listed below. Winners announced each Sunday. Contest lasts eight weeks, closing June 22.

In addition to above, a $50 prize will be awarded weekly for the best ad of all submitted each week.

SPECIAL GRAND PRIZE

For the week ending at 6 p.m. Tuesday, May 18, a beautiful cine kodak and Kodascope projector, for taking and exhibiting your own motion-pictures, will be awarded for the best ad submitted during the week, the regular cash prize of $50 being awarded for the second best advertisement.

A grand prize of $500 cash will be paid for the best ad of all ads submitted during the campaign.

Each week's contest will close at 6 p.m. each Tuesday and ads arriving too late will be automatically entered in the following week's contest.

Ads submitted for the grand prize must be received prior to 6 p.m., June 22, 1926.

Everyone may compete except professional advertising writers and newspaper employees. A person may win more than one prize. The contest may be entered at any time. You may write about any one or all of the concerns or products listed and submit as many ads as you wish. An ad may consist of a word, phrase, slogan, poem, letter, essay or regular advertisement.

Each ad must be written on a separate piece of paper, at least postcard size. Any number may be inclosed in the same envelope. Put name of advertiser on top of the ad, and your name and address on the back. Ads will be judged by a committee of Los Angeles advertising men and women. Illustrations, layouts, etc., do not count; all ads judged strictly according to the advertising merit of the idea expressed. All ads sent in become the property of the advertiser, to be used as he sees fit. No advertisements returned.

In the event of a tie the prize will be awarded to each winner.

CO-OPERATING FIRMS

Write your ads about any or all of these firms or their products.

EASY HOUSEKEEPING SHOP
"Easy" Washer
"Premier" Duplex Cleaner
"Utenco" Automatic Ironer
716 So. Figueroa or at Branches throughout So. Cal.

GRAUMAN'S EGYPTIAN THEATER

HARRY FINK & CO.
635 South Broadway

RICHFIELD GASOLINE AND RICHLUBE MOTOR OILS

SAFEWAY STORES
One Near Your Home

HAUSER'S
"Pride" Hams—Bacons—
"Select" Sausage at Your Dealer's

WESTERN AUTO SUPPLY CO.
A Store Near You

Jams, Jellies and Marmalade
GLEN ROSA BRAND
At Your Grocer's

CHRISTOPHER'S ICE CREAM
Ask Your Dealer

Shoes
GUDE'S, INC.
726 S. Broadway
625 West Seventh Street

Men's Wear
SILVERWOOD'S
558 S. Broadway

THE OWL DRUG CO.
A National Institution

PURITAS COFFEE
Ask Your Grocer

Flour and Macaroni
GLOBE A-1 BRAND

CROWN LAUNDRY AND CLEANING CO.
Phone WEstmore 6351
1626 Paloma St.

SOUTHERN CALIFORNIA MUSIC CO.
806 S. Broadway

PACIFIC READY-CUT HOMES, INC.
1330 S. Hill St.

TIMES-MIRROR PRINTING & BINDING HOUSE
118 S. Broadway

CITIZEN'S TRUST & SAVINGS BANK
736 S. Hill and Branches in all Sections

Millinery
MAXIME'S
519 S. Broadway

CHRISTOPHER'S CHOCOLATES
Ask the Druggist or Candy Man

BREAD—CAKES and DONUTS
DAVIS' PERFECTION
Your grocer—or the courteous Perfection Salesman

BRININSTOOL'S PAINTS
"T-O" PAINTS
Ask Your Dealer

Beach Athletic and Social Club
BREAKERS CLUB
Santa Monica

Cafe and Catering
HERBERT'S OF LOS ANGELES
749 S. Hill

Drinking Water
PURITAS DISTILLED WATER
L. A. Ice and Cold Storage Co.
697 Mesquit St.

GELFAND'S MAYONNAISE
Ask Your Grocer

Chrysler
GREER-ROBBINS CO.
1158 S. Flower

"A-DOF-LUS"
The New Milk Beverage
LOS ANGELES CREAMERY CO.
1120 Towne Avenue

VULCAN SMOOTHTOP RANGES
Barker Bros. and other dealers. Send for booklet

Girdles and Combinations
"COLLEGE GIRL" AND "ARTISTIQUE" BRANDS
Ask Your Dealer

Roberti Mattresses
"SANOTUF" VENTILATED NEVER-SPREAD MATTRESSES

CROCKER FOUNTAIN PENS
Ask Your Dealer

Cemetery, Mausoleum, Columbarium
FOREST LAWN MEMORIAL PARK
Glendale

HENDAN SHIRTS
Ask Your Dealer

Electric Refrigeration
"KELVINATOR"
Collins Kelvinator Corp.
1414 West Seventh Street
And at Kelvinator dealers

SECURITY HOUSING CORPORATION
Room 1201, 609 S. Grand Avenue. Send for booklet

"HARVARD" and "YALE" Super Express Liners
L. A. Steamship Company
517 South Spring Street

Jewelry
GEO. D. DAVIDSON CO.
445 South Spring Street
645 South Hill Street

EASTMAN KODAK STORES
643 South Hill Street
510 South Broadway

FOUR HUNDRED PRIZES FOR ADS

(Continued from First Page)

idea is not of as much importance as the idea itself. Expression can be in any form; prose, poetry, letters, epigrams or anything else, and for that reason the rules of the contest admit all of these types. The judging of the entries is accomplished by trained advertising men and women who are experts in their line, and who, from their knowledge of the advertising business, know good advertising ideas when they see them. When the judges are assembled they are instructed that they are to consider only the idea behind the advertisements submitted; the form in which it is submitted is unessential. For this reason, also, the entries in the contest may be of only a few words or they may consist of a volume. But, while long advertisements are eligible, it is a matter of psychological record that brevity in ad-writing results in the best ads. The story of the creation was told in just a few words—so any idea that you may have may likewise be told in fewer if you try.

Q.: Do the co-operating firms award the prizes or furnish the prizes in the contest?

PRIZE AWARDING

A.: No. All prizes in the contest are awarded and furnished by the Los Angeles Times. Prizewinners will be notified by the Times of the award as soon as possible after the decision of the judges. These notifications will be mailed to the address of the contestant furnished on his advertisements. Winners are, in these notifications, requested to call at the Times office for the prizes to which they are entitled. The giving of merchandise prizes does not mean merchandise orders cashable at the stores or in the products of the cooprting firms, and no prize orders so cashable are or have been awarded.

Q.: When does the contest end?

A.: Six p.m., June 22, 1926.

Q.: Will weekly prizes be awarded up until that time?

A.: Yes. Each week a minimum of 136 prizes will be offered; and on several occasions special prizes as well will be awarded for good work.

Q.: Can a man win more than one prize?

A.: Yes—as many as you can write good ads.

Read the rules and the list of firms published elsewhere—and start in. You'll have a lot of fun.

METCALF CONVICTED OF FRAUD

Former City Attorney of Glendale Found Guilty in Shale Hills Promotion Case

John N. Metcalf, former city attorney of Glendale and promoter of the Shale Hills Development Company in Kern county, yesterday was found guilty in the court of United States Judge McCormick on six counts of an indictment charging use of the mails to defraud.

He will be sentenced on June 2. Pending pronouncement of punishment he will be allowed his liberty on $7500 bond.

Metcalf accepted the jury's verdict with stoicism, a contrary attitude to highly emotional display the first day of his trial when he burst into a fit of weeping, in which he was joined by his wife, who sought to soothe him and herself became overcome with the stress of circumstances.

Charges against Metcalf grew out of the sale of drilling sites in his corporation. Investors were said to have lost approximately $50,000.

Behind the Scenes

Mrs. Bim: Harry took part in an amateur play last night and today he's so hoarse he can hardly talk.

Mrs. Bam: Oh, he was the leading man, then?

"No, he was the prompter."—[Toronto Goblin.

FRONK SENTENCE DELAYED

Pronouncement Postponed Pending New Trial Hearings; Two Face Long Prison Terms

Pronouncing of sentence upon J. K. Fronk, former Hollywood "financier," and L. A. Landon, banker, who were convicted by a jury on two counts each of embezzlement as a result of Fronk's asserted check kiting manipulations, yesterday was postponed until next Tuesday bp Superior Judge Hahn.

Judge Hahn delayed sentence on the two men when their attorneys filed motions for a new trial and for the arrest of judgment. The arguments on these motions, made by Attorneys W. V. Anderson and Charles Fickert for Fronk and Gerald Myers for Landon, will be heard Tuesday at 11 a.m.

If the motions are denied, Judge Hahn will then pass sentence on the two men. They face imprisonment of from two to twenty years each at San Quentin as a result of the jury's verdict. They were found guilty of embezzling $22,800 from the Hellman bank, of which Landon was formerly a branch manager.

The punishment for embezzlement is from one to ten years, and it is within the discretion of the court as to whether the sentence upon the two counts shall run consecutively or concurrently.

Dep. Dist.-Atty. McCartney and Ryan, who prosecuted, presented evidence at the trial of the two men that Landon issued to Fronk cashiers' checks in return for fictitious checks with the knowledge that Fronk's checks were worthless. The defense attempted to show Fronk had been given a line of credit at certain Los Angeles banks and was permitted to overdraw his account.

By his manipulations Fronk is charged with swindling eight Los Angeles banks out of $387,000. He is to go to trial on fictitious check charges on June 7, next. Meantime both he and Landon are being detained at the County Jail, their bail having been exonerated.

"I Was Suffering From NEURITIS

"Hadn't Had a Real Good Night's Sleep for Nearly Six Months."

Writes a Los Angeles lady: "A friend highly recommended Mountain Valley Water and I immediately ordered a case. I am pleased to tell you that all the Neuritis has left my arm. I am relieved of those terrible pains—and I sleep like a baby."

(Name and address on request)

Severe cases of Neuritis, Sciatica and Rheumatism have been completely relieved by Mountain Valley Water. Many Los Angeles people will tell you of the wonderful benefits they have derived from drinking this famous mineral water from Hot Springs, Ark. Ask us their names and for free booklet. Isn't the prospect of relief worth a trial? Order a case. You will be pleased.

MOUNTAIN VALLEY WATER CO.
Los Angeles Office
425 W. 18th St. Phone WEstmore 4091

N.S.S. INC.
COAST TO COAST

Now—the best shirt value of all time!

INNOVATION SHIRTS $1.95

at all National Shirt Shops

THIS is undoubtedly the best shirt offering that Los Angeles has seen in many a day. It compares very favorably with the best previous offering of the National Shirt Shops and that means unusual value.

IT IS only through the efforts of our New York buying office that such an opportunity comes our way. It is most unusual even for this large organization with its enormous buying power to offer such shirts as these for only $1.95—and in the face of the fact that the shirts have heretofore always sold at higher prices.

THESE are all new—just here—and in a variety of good, new colorings and patterns. Collar-attached or collar-to-match styles.

THE INNOVATION collar is a SOFT collar that WILL NOT WRINKLE. It will hold its shape and freshness and will present the neat appearance of a laundered collar.

OUR best advice is that you do not delay to get a full summer supply while the present lot holds out.

ON SALE NOW IN ALL NATIONAL SHIRT SHOPS

At Only $1.95

Mail Orders Accepted

NATIONAL SHIRT SHOPS Inc.
New Shop—627 South Hill
418 West Eighth 548 S. Broadway
506 S. Broadway 457 South Main
50 Mercantile Arcade
Long Beach Shop—Pine Avenue at First

Pretty Girls Depend on
COLGATE'S

Beautiful teeth are just as important as [cut off] eyes and a lovely complexion, as far as beauty [cut off] concerned. From the standpoint of health they are a thousand times more important.

Do as your good looking friends do. Use Colgate's to wash your teeth and gums. It reaches all the hard-to-get-at places between the teeth and around the edges of the gums. Thus it removes causes of tooth decay—keeps teeth and gums healthy and attractive.

You'll like its taste.

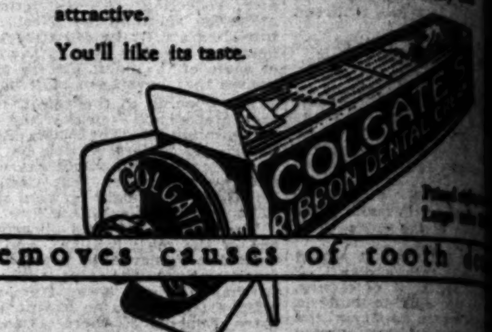

removes causes of tooth [cut off]

first thing in the morning

A day filled with a "thousand and one" things to be done affords little or no time for physical exercise—a contributory cause of constipation.

But anyone can spare the few seconds required to drink a glass of water with a "dash" of ENO. It is a sparkling, refreshing aid in promoting that inner cleanliness which is so conducive to good health.

At All Druggists 75c and $1.25

Sales Agents:
HAROLD F. RITCHIE & CO., Inc.
171 Madison Ave., New York
Toronto Sydney Wellington

Prepared only by
J. C. ENO, Limited, London, England

ENO

TRADE MARK
THE WORLD FAMED
Effervescent Salt

"The Sunshine Belt to the Orient"

Japan • China India • Egypt

EVERY fortnight a palatial President Liner departs from Los Angeles for the Orient and Round the World.

It calls at San Francisco, Honolulu, Japan, China, the Philippines, Malaya, Ceylon, India, Egypt, Italy, France, Boston, New York, Havana and the Panama Canal.

Magnificent liners, large commodious outside [cut off] rooms, a world-famous cuisine, and a courteous personal service.

628 So. Spring St., Los Angeles, Cal.

DOLLAR STEAMSHIP LINE

...irls Depend on COLGATE'S

...th are just as important as pretty ...ely complexion, as far as beauty is ... From the standpoint of health they ...d times more important.

...od looking friends do. Use Colgate's ... teeth and gums. It reaches all the ... places between the teeth and around ...he gums. Thus it removes causes of ...—keeps teeth and gums healthy and

... taste.

Priced right, ... Large tube 25c

...uses of tooth dec...

...thing ...he ...rning

..."thousand and one" things ...le or no time for physical ...ry cause of constipation.

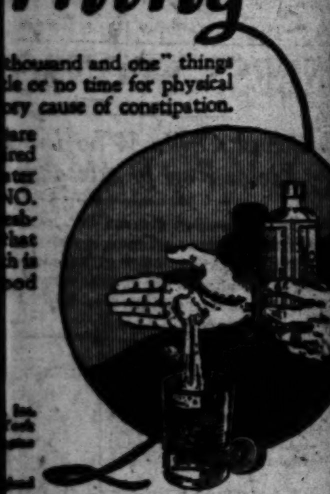

...NO
TRADE MARK
...E WORLD FAMED
...rvescent Salt

..."...ne Belt to the Orient"

...n • China
...a • Egypt

...ht a palatial President Liner ... Los Angeles for the Orient ...e World.

...Francisco, Honolulu, Japan, China, ...Malaya, Ceylon, India, Egypt, Italy, ...New York, Havana and the Panama

...ers, large commodious outside deck ...mous cuisine, and a courteous per...

...ing St., Los Angeles, Cal.

...STEAMSHIP LINE

...LICE REQUEST ...HEELED FORTS

...ition of Two Armored Cars Approved

...Part of Campaign to Combat Gunmen

...Crews of Marksmen to Man Machines

...another step in his campaign ...the professional gangsters ...killers which, he declares, ...been imported into Los An... to serve as bodyguards and ...of bootlegging interests ...hi-jackers, Chief of Police ... yesterday asked the Police ...mission to immediately au... the purchase of two ar... bullet-proof automobiles for ...use of the police department. ...Police Commissioners unani...ly approved the request and ...it forwarded at once to ...City Council.

...cars will be manned by ...of picked rifle and pistol ...the Chief declared, who will ...instructed to "shoot to kill" all ...jackers, gangsters and bootleg... attempting to evade arrest. ...automobiles are the first of a ...which the Police Chief hopes ...establish as the means of rid... the city of a large number of ...lawbreakers who have ...brought here for the sole ...of developing the bootleg... business in Southern Cali...

...his request to the Police Com...Chief Davis said:

"The problem of the profession... murderer and gunman has ...to such serious proportions ...in Los Angeles that the police ...with its present equip... no longer cope with it .... The citizens here are ...to greater protection than ...now possible for us to give ...

"...of the most malig... type, professional killers, ...been bought and imported ...by known bootleggers, who ...that their interests be ...even at the cost of hu... life. These lawbreakers are ...the job. They work in auto...capable of leaving the po...far behind when they are .... Two of our best officers ...lost their lives at the hands ...gunmen only recently. I in... to rid the city of them if pos... but we must have efficient ...to carry such a pro... out successfully."

...Commending Chief Davis for his ...and urging that his re... be granted, representatives ...three national organizations tes... before the Police Commission .... They were Dr. S. T. ..., superintendent of the ...League of Southern ...; Mrs. Eva C. Wheeler, ...president of the W.C.T.U., ...Mrs. J. C. Urquhart, chairman ...Woman's Law Enforcement ...for Southern California.

...WATER WALK URGED

...walk along the break... the harbor was suggested ... by Councilman Sparks ...be referred to the Fed... by the Parks and ...Committee.

Fighters of Conflagrations Break Into Cinema

Marching For Picture

FIREMEN PARADE FOR FILM

One Thousand Take Part in Demonstration to be Used in Picture for Blaze Prevention

One thousand firemen of Los Angeles, Pasadena, Long Beach and Santa Monica played motion-picture actors yesterday when they paraded down Broadway before a battery of cameras. Pictures of the parade will be used in one of the scenes for a motion picture, tentatively titled "The Fire Brigade," which is to be used in a nation-wide fire prevention campaign.

The picture, being filmed by Metro-Goldwyn-Mayer and starring Charles Ray and others, is the result of the convention of the International Association of Fire Chiefs last October at Louisville, Ky., according to Chief Scott of the local department. William Nigh is directing.

Similar parades will be filmed in the key cities of the United States and hooked up together will be used as the opening scene of the picture to visualize the man-power on hand in this country to fight fires. Yesterday's parade started at Temple street and Broadway and broke up at Tenth. It was the first of the series to be photographed.

The parade was voluntary on the part of the firemen, Chief Scott said. The arranging of the filming of the picture, the Chief said, represents one of the greatest efforts put forth for fire prevention in this country and in Canada. He pointed out the United States leads the world in fire loss and the photoplay will be the mainstay of a visional educational program.

Under the present arrangement, Scott said, 25 per cent of the proceeds of the picture will go to the chiefs' association to carry on prevention work in this country.

RACE DRIVER TO BE BURIED TOMORROW

Funeral services for Charles Chick, veteran racing driver, who died Sunday at his home, 1200 West Thirty-seventh Drive, will be conducted at Pierce Brothers' Chapel tomorrow at 2 p.m. Mr. Chick was a pioneer of California, having been born at French Camp sixty-three years ago. He was a volunteer fireman in Los Angeles forty-five years ago, being a driver for the Park Hose Volunteers. Later he conducted a livery stable with his brothers.

The star salesman was speaking

"Use this pen. It won't balk or blot or stutter. Why, you never tried such a pen before! It's like a friend to me. I've had it for years. I'm one man who can say he's free from fountain-pen annoyances!"

If ever you have been irritated by faulty fountain pens, it means that you have not tried the Swan Eternal Pen. For there is no such thing as a faulty Swan Pen. Every Swan Pen is fashioned like a jewel. Every point is hand-ground and adjusted by master craftsmen. Subjected to rigid tests. *Perfected* before it's released for its lifetime of service.

As a consequence Swan Pens work—and don't get out of order. They begin to write the instant you touch them to paper —no messy "shaking down" to persuade them to work. Their flow of ink is even, smooth, faultless. They have none of the faults of ordinary pens—don't balk or splutter or blot.

Get a Swan today. Then you can count on a lifetime of writing ease. For a Swan Eternal, with ordinary care, simply doesn't wear out. Ask your dealer. Prices: $5, $7, $9.

Swan
ETERNAL
PENS—PENCILS
Perfect in Performance

H. S. CROCKER CO., INC.
Los Angeles, Distributors

UNIVERSITY GIVEN NEW SORORITY

Charter Granted Sigma Phi Delta Organization by Beta Sigma Omicron

Making nineteen national women's sororities on the campus at the University of California, Southern Branch, Sigma Phi Delta, local organization, has been granted a charter by Beta Sigma Omicron, national sorority, and installation ceremonies will take place next Saturday.

ALICE RYCKMAN

Beta Sigma Omicron was established at the University of Missouri in 1888 and at the present time has fifteen chapters.

Officers of the local organization are: Alice Ryckman, president; Alice Maxon, vice-president; Louise Samson, treasurer, and Nixon Wells, secretary.

Membership includes: Frances Dougherty, Mary Goodale, Irene Harris, Marie Meibach, Marie Kiesling, Dorothy Lane, Alice Maxon, Marvel Mounts, Jessie Perkins, Mildred Randack, Alice Ryckman, Louise Samson, Francis Shaw, Virginia Shaw, Dorothy Taylor, Kathleen Wells and Nixon Wells. Pledges and Kathryn Warner and Mildred Nelson. Dr. Carolyn Fisher and Dr. Helen Belle Smith are faculty members of the organization.

STATES MEET JOINTLY

A joint meeting of the Kentucky and Tennessee State societies will be held at the auditorium of the States Societies Club, 1137 South Hope street, Friday at 8 p.m. Former residents of these States, their friends and all club members are invited to attend. There will be an entertainment, followed by dancing, music to be provided by the States Societies Club Orchestra.

Bullock's
Broadway—Hill and—Seventh

"One o'Clock Saturdays"

New Rosemary fashions!

Navy and black—the motif of this smart collection $59.50

Seventy-five of the most interesting dresses of the season prove the smartness of navy and black and of transparent Ninette crepes. Each model of the collection is an authentic "Rosemary."

Black and navy wearable crepes of a baffling simplicity—the simplicity that only the confident designer may dare.

Seventy-five new Rosemary dresses await an exacting clientele . . . They will be shown for the first time Wednesday.

Each collection of Rosemary fashions seems more satisfying than the last . . . though Bullock's Fashion critics are very sure that never has there been so smart a collection as this.

The models sketched are quite typical . . . A two-piece dress of black Ninette with accents of silver . . Vionnet's new "ampleur" silhouette. The heralded dinner dress of black transparent crepe. Navy with brilliant accents of color!

The price, $59.50, is interesting because of the fact that so moderate a price is seldom associated with dresses so smart.

Women's Fashion Sections—BULLOCK'S—*Third Floor*

FIFTY SEEK OFFICES AT UNIVERSITY

Nominations Show Large Field of Candidates Out for Class Positions

Nominations yesterday and today at the University of California, Southern Branch, disclose the fact that fifty students are running for next year's class offices.

Senior nominations took place yesterday with Cyril Nigg, Frank McKellar, Al Slingsby and Arch Tuthill competing for the position of president. Nominees for vice-president are: Natalie Bassett, Sarah Cahill and Mabel Keefauver; secretary, Margaret Reed and Virginia Higgins; treasurer, Dick Davis.

Junior candidates presented for nomi... ... President, Tom Cunningham, Frank Dees, Duke Hammond, Jack Ketchum and Howard McCollister; vice-president, Pauline Brown, Ann Fontron, Ernesta Lopez, Jane Marsh, Guendolin Walters and Katherine White; secretary, Harriet Damon, Shirley Helen Johnson, Alice Jones, Virginia Munson, Helen Pease and Augusta Rosenberg; treasurer, Reg Boqua, Dexter Hastings, Frank Richardson, Lowell Stanley and Bley Stein.

Officers for next year's sophomores are to be nominated today. In the running for president are Stanley Sheldon and Everett Plumer; vice-president, Gail Erickson, Virginia Kellogg and Margaret Weaver; secretary, Dorothy Alexander, Dorothy Enfield, Mable Ross, Eloise Silverspar, Elsie Seymour and Lorrene Smith; treasurer, Murray Chotener, Hal Eton, Stanley Jewell, Wallin Funk, Waddy Whitney and Myron Wasson.

Primary elections for all classes are to be held Friday. Any officer receiving a majority at primary elections will be declared elected. Otherwise, final elections will be Monday.

People of the Netherland East Indies are buying many new American automobiles.

Supporters of Goodcell Will Attend Dinner

Delegations from many cities in this part of the State will attend the Goodcell-for-Governor dinner at the Alexandria Friday evening, when Rex B. Goodcell will open his campaign in this city for the Republican nomination for Governor, State Campaign Chairman Bartlett announced yesterday. The Mayors of Glendale, San Bernardino, Redondo and other Southern California cities will be present, as well as several of the city officials of Long Beach and other communities.

Several hundred reservations have been made for the affair. Mr. Goodcell today is in Santa Barbara attending the grand lodge of the Knights of Pythias and will be a special guest at the great barbecue given for the delegation, having spoken at several points en r... ... from San Francisco.

ACCUSED IN KILLING NOW IN CUSTODY

Salso Gomez Arrested as Slayer in Brawl Monday Over Woman

Salso Gomez was arrested yesterday by Deputy Sheriffs Catlin and Sepulveda as the slayer of Heliiro Martinez, shot to death Monday night at Claremont in a brawl over a woman.

It is charged that Gomez and Guillermo Parrilla, the aged husband of the woman in the case, called upon Martinez Monday and warned him to cease paying attentions to Mrs. Parrilla. A fight followed, and Gomez, it is charged, drew his gun and killed Martinez. Parrilla was shot through the hand in the scuffle and was taken to the ... Hospital.

PUBLISHERS
THE TIMES-MIRROR COMPANY
OFFICERS
HARRY CHANDLER, Pres. and Gen. Mgr.
MARIAN OTIS CHANDLER, Vice-Pres. and Secy.
FRANK X. PFAFFINGER, Treasurer.
HARRY E. ANDREWS, Assistant General Manager and Managing Editor
DIRECTORS
Harry Chandler, Marian Otis Chandler, Frank X. Pfaffinger, Mabel Otis Booth, Harry E. Andrews.

Los Angeles Times

EVERY MORNING IN THE YEAR
DAILY FOUNDED DEC. 4, 1881—45TH YEAR

Average for every day of April, 1926......154,697
Sunday only average for April, 1926.......214,405
Average every day gain over April, 1925......9,108
Sunday only gain over April, 1925.........13,653

OFFICES:
New Times Building, First and Broadway.
Branch Office No. 1, 621 South Spring Street.
Washington Bureau, 301 Hibbs Building.
Chicago Office, 360 North Michigan Avenue.
New York Office, 285 Madison Avenue.
San Francisco Office, 742 Market Street.
Seattle Office, 2322 White Henry Stuart Bldg.
Paris Office, 120 Rue Saint Honore.
In addition to the above offices, The Times is on file and may be found by European travelers at the following places:
420 Rue St. Honore, Paris.
138 Fleet St., E. C. 4, London.
Hotel Excelsior, Rome.

LOS ANGELES (Loce Ahng-hayl ais)

MEMBER OF THE ASSOCIATED PRESS
The Associated Press is exclusively entitled to the use for republication of all news credited to it or not otherwise credited in this paper and also all local news published here within.

The Times aims at all times to be accurate in every published statement of fact. Readers who discover any important inaccuracy of statement will confer a favor by calling attention of the Editorial Department to the error.

LOOKING BACKWARD

The University of Texas has a copy of an arithmetic published in Mexico City in 1649 and the oldest of New World volumes of its kind now extant. At that time it was known that two and two made four, today this is a subject for argument.

THESPIS AND SO ON

Seven first-class theater projects are either just completed or under way in Hollywood, representing investments of from $6,000,000 to $10,000,000. Some of these are for pictures and some for the spoken drama. They will bring the Hollywood section nearly up to Los Angeles as a production center. Combined they furnish real rivalry for New York. Los Angeles has become the home of original offerings and is prepared to supply the nation with its dramatic joys.

THE MISSOURI IDEA

At the age of 80 a Confederate veteran in Missouri is obtaining a divorce from his bride of eight weeks because the lady compels him to take a bath every week. She wants to keep him shined up all the time and, as he is in the poultry business, he insists that the thing is simply impossible. Eight baths in two months is more than he can stand and so he is glad to give the lady $500 and a dozen fat hens to be rid of her. He may want his women clean, but they mustn't be too finicky about himself.

NO ADVANCEMENT

Under trade-union leadership the Briton becomes a shirker rather than a worker. Compared with American and German toilers in the same lines English production is away below standard. This is not because the Englishman is less efficient, but because it is the policy of British labor leaders to pull down the output of the individual. It means more men and more jobs, but it keeps wages down if England is to compete for world trade. In this way the initiative of the individual worker is chilled forever.

DEATH TO MALES

Inspired by propaganda there was a slaughter of more than 15,000 full-grown roosters in the State of Texas on May Day. The old argument was used that the rooster is not at all necessary in the average flock of poultry. Hens will lay better and oftener when the noisy and quarrelsome male is absent. The rooster also has the nasty habit of trying out his voice a dozen times in the dead of night and this is repugnant to sober burghers who crave their ration of sleep. The rooster has lost a lot of friends through his vocal exuberance.

RATS

The common rat landed in this country about the time Americans were declaring their independence. According to Prof. Donaldson of the Wistar Institute there is now at least one rat for every man, woman and child in the United States. One of the professor's assistants raised 3800 rats from a single pair in sixteen months. He wanted to show that rats understand multiplication almost as well as the mathematician who calculated that a single pair of rats would in ten years produce 2,300,000,000,000,000,000 offspring, provided all did their duty and none got caught.

GETTING TOGETHER

The Young Women's Christian Association has removed its religious barriers and arranged to welcome all who care to affiliate. At the recent convention in Milwaukee the constitutional requirement that members be of Protestant or evangelical faith was withdrawn and doors were opened to Catholics, Jews, Scientists, Unitarians or any other creed or group. The association has never been clannish in its ministrations. It has worked to aid and improve all those who came within its reach and in extending further fellowship to them it is but increasing its own capacity for helpful service.

HAWAIIAN PYROTECHNICS

Mauna Loa and Kilauea are self-evident proofs that Mother Earth still has within her the fires of flaming youth. Meanwhile the Carnegie Institution, the United States Coast and Geodetic Survey and the Engineering-Economic Foundation are trying to find out whether the eruptions are superficial or deep-seated. Some of their conclusions are that the granite rind of the earth is about thirty-five miles thick. Inside of this granite crust, they say, lies a crust of dark, olivine rocks, some 960 miles thick. Then comes an 870-mile stratum of mixed rock and metal, surrounding 2100 miles of red-hot core. And they think the core consists of molten meteorites—that is, the nickel-iron stuff obtained by melting meteorites. Other scientists say: "There's no heat at all in the core." Apparently, we shall have to do some digging before getting at the actual facts.

A FORLORN HOPE

International disarmament under existing conditions in Europe is at best a pleasant fiction. So long as dictators continue to govern about half the population of Europe the Preliminary Disarmament Conference will have only its labor for its pains. While the members cannot be disqualified for trying, their chances for success are about equal to that of a man who would attempt to irrigate a fifty-acre orange ranch with a sprinkling can.

While the peoples of Europe may be ready for a general reduction of armaments, several of the governments are not. Mussolini needs a strong army and navy to keep representative government in Italy in check. Mustapha Kemal without his army would be about as useful to Turkey as an automobile without an engine. Pilsudski, the Polish dictator, marched to power at the head of the Polish army, and his authority is supported by military force, not by popular suffrage. How the Bolsheviks would chuckle if their European neighbors would reduce their military forces to a point where 1,000,000 soviet troops could overrun half Europe! Even little Greece has a dictator as big in his pool as any of the others. France maintains a military force that has chased the franc to cover; but military force is an idol of the French that not all the conferences in Christendom can dethrone.

Reduction of armaments is a popular theory, but one that is confounded by existing conditions. The millennium of universal peace is not yet visible above the horizons of Europe. Each European people holds that reduction of armaments is an excellent plan for the neighbors to adopt, but not suitable for home observance. Count von Bernsdorff is presenting weighty reasons for a general disarmament; but, in the midst of other mocking European powers, his argument is about as convincing as that of the fox that had lost its tail. Hindenburg sits in the seat of the Kaiser and counsels disarmament; but one wonders what his counsel would be if Germany's army and navy were not limited in size and equipment by the Treaty of Versailles.

There has been no mental disarmament in Europe. The governments at least still think and speak in military terms. The only security they know is that of fortressed frontiers and standing armies. The Preliminary Disarmament Conference sets forth like the dove released from the ark; and, like the first dove, it is destined to return, finding no place in dictator-ridden Europe to rest its weary wings.

However, it is better in a laudable undertaking to have tried and failed than not to have tried at all. By sending an American delegation to the preliminary conference our government has shown its willingness to engage even in a forlorn hope with international peace as its objective.

There is no disguising the fact that Europe is wasting its substance in armaments. Its attitude of armed neutrality is deadly to industry. Trade and commerce are crossing the Atlantic to make their headquarters in the two Americas. The eyes of the world are turning from the threatening skies of the Atlantic area to the peaceful, sunlit heavens of the Pacific. Security is indispensable to progress and industry; and the security maintained by bristling fortresses and standing armies is fictitious and illusory.

Security based on mutual faith and confidence can only be attained under representative government, and representative government has been receding in Europe during the last five years. The rule of the people is replaced by that of dictators, and military force is the means by which dictatorships are established and maintained.

Europe is still subject to force, not to reason, and so long as that condition exists all attempts at mutual reduction of armaments will prove futile.

COOLIDGE ON BUREAUCRACY

President Coolidge has set his face sternly against bureaucracy. In several addresses of late he has taken occasion to berate the insidious usurpation of authority which is always the outcome of bureaucratic rule, toward which we have been tending for the past few decades and which he holds in hearty and wholesome contempt.

There has been no stronger expression of Executive disapproval of the acts of these obstructionists than that uttered by the President in his address at the sesquicentennial celebration of the adoption by the Virginia Assembly of a resolution directing Virginia's delegation to the Continental Congress to support the Declaration of Independence. This celebration was held in William and Mary College, where the State Assembly met 150 years ago, and it was a fit occasion for the launching of an authoritative dictum against such a menace to our liberties as is seen in the acts of those governmental bodies which unjustly exercise and augment their official privileges. The President made it plain that he had been hampered by these boat-rockers long enough and that he would no longer tolerate their interference with Executive prerogative. Of this evil he said:

> Of all the forms of government, those administered by bureaus are about the least satisfactory to an enlightened and progressive people. Being irresponsible, they become autocratic and, being autocratic, they resist all development. Unless bureaucracy is constantly resisted it breaks down representative government and overwhelms democracy. It is the one element of our institutions that sets up the pretense of having authority over everybody and being responsible to nobody.

These are bold words, but they convey a sentiment that has become very popular in view of what has been going on at Washington and, in a lesser way, at Albany, Columbus, Sacramento and other State capitals. Gov. Richardson performed no more valuable service than he did when he eliminated so many of the officials of the "forty fat commissions." And the President will have done a worthy act if his antagonism to the Federal commissions and bureaus results in the crippling of their offensive powers. He is opposed to the idea of the formation of a radio commission as well as of other bodies to which authority might be given over affairs which can better be supervised and regulated by Cabinet officials.

That too much authority has gone out of the hands of the President and his Cabinet is seen by the clashes that have resulted over the arbitrary acts of the Federal Trade Commission, Tariff Commission and Shipping Board, which independently working bodies have embarrassed him at times and have been a great source of irritation, as their obstructive and extravagant methods have prevented him from carrying out his policies, particularly that of retrenchment. As he truly says, bureaucracy, unless constantly resisted, breaks down representative government. The President directly represents the people, but a bureau represents nobody but itself and yet makes bold to extend its authority, as the Chief Executive says, "over everybody," though "responsible to nobody."

That such a system should have grafted itself upon our body politic seems strange, and yet when these bureaus and commissions were formed they seemed to be acceptable enough, and as unlikely to go beyond bounds as the chaplain or doorkeeper of the House. But that they have done so is as indisputable as it is regrettable. However, this experience is but the repetition of bureaucratic history. Nearly every political economist of note has deplored that sort of rule. Bagehot in his "English Constitution" says "A bureaucracy is sure to think that its duty is to augment official power, official business and official numbers."

The public is beginning to understand this, and it will hail as a wise move President Coolidge's efforts to clip the wings of the bureaucrats, who seem to prefer to govern by rigid and arbitrary routine rather than common sense and seem to enjoy a perverse attitude out of harmony with the administration.

THE OTHER CHEEK

Japanese are turning the other cheek and have started a fund to send American students to Japan for study. Fifteen hundred dollars has already been secured and a committee on awards has been appointed.

Applications are open to native-born Americans, men and women, between the ages of 25 and 35 years. The award will be given to the candidate who is regarded as the "best investment."

"This was the answer of the students to the historic decision made in the Exclusion Act and admirably fulfills the much-approved but little-carried-out admonition of the Sermon on the Mount," says Harry E. Edmonds, director of the International House in New York.

It is a new type of retaliation and may be loaded with considerable impact. To return good for evil may be a diplomacy which our politicians know little how to combat.

If Japan should really catch the spirit of lofty idealism America would soon be at her feet. There is something finer than mere machine guns with which to fight.

Some people believe that the way to inherit the earth is to have what is crassly called cheek. Put them into a crowd and they elbow their way to the front regardless of the rights of others.

However, it is not just cheek, but the other cheek that makes men great.

There is nothing that will take the starch out of a bullet like soft sand. Nothing will take the fire out of an enemy like a soft answer. It is barely possible that nonresistance at times is the strongest form of resistance.

When a messenger was sent from Lincoln to Stanton suggesting a change in the army the Secretary of War snorted, "Tell Lincoln he is a fool."

Upon reporting back to Lincoln, the great President replied, "Mr. Stanton is generally right—I will go and see him about it."

Blessed are nations and refrigerators that keep cool, for they shall keep other things.

Blessed is the couple that is high-strung, providing they are not both high-strung at the same time. Blessed are the people who burn their own smoke.

AS TO PRICE-FIXING

Gov. Frank O. Lowden points out that prices of the leading products in almost any line are being fairly well stabilized except when it gets to the output of the American farmer. The implements he uses; the things he buys; the car he drives, all have their prices rather closely regulated. But when it comes to the grain and live stock as produced by the farm and ranch the producer must accept the prices as furnished by another group. The farmer is not expected to fix his own price and when he has sought to he has usually met with harsh treatment. The natural results of this condition would be fewer farmers and a gradual depletion of the soil. The movements now under way in the form of co-operative marketing and government aid will help toward stabilization, but a lot of wise counsel and intelligent action is necessary before a program of justice is devised.

THE POUND AT PAR

The British pound is back in the saddle under full steam. In spite of economic ailments the pound has climbed up to par. At $4.87 it can hold up its head in any country. Back in 1920 it sank as low as $3.19, but the Britons have never been in the habit of debasing their currency or practicing inflation.

HARDLY A HERO

By James J. Montague.

A book publisher recently declared that the bootlegger has replaced the cowboy as a hero of exciting fiction.

I cannot conceive of a hero
Whose doings would give me a thrill
If he sat up all night by a guttering light
And tended an alcohol still.
But little I'd find to look up to
In a man with an unshaven chin
Who drove 'round all day in a gasoline dray
Delivering synthetic gin.

The bootlegger's life may be risky,
He may take a terrible chance
On losing his brew to a hi-jacker crew—
But that doesn't strike me as romance.
He may, in a year, if he's lucky,
With a few hundred thousand retire,
But the trade that he plies doesn't seem, in my eyes,
The kind of a trade to admire.

I can picture him printing his labels
In the much-bolted house where he dwells—
Or running, mayhap, to the cold-water tap
Where he cuts all the stuff that he sells.
I can picture him whispering hoarsely
To a man at a back office door,
That for ninety a case he will bring to the place
Some genuine, honest prewar.

And it doesn't strike me as heroic
Or daring or bold or sublime;
It should hardly be sung to the emulous young
In galloping narrative rhyme.
Some nerve is required by the bandits,
But not by the chap who sells rum,
Who, if I may repeat the crude phrase of the street,
Is a grade or two under a bum!

(Copyright, 1926, by the Bell Syndicate, Inc.)

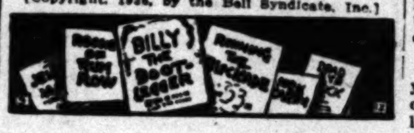

Empty

(Protected by George Matthew Adams)

Americanism: Half of us trying to keep up with the rest of us.

Learning is a good thing, but very few charming people know any statistics.

Look at the brighter side. Think how many people in Herrin never have killed anybody.

Man of vision: One who once made corkscrews and turned in time to making padlocks.

We are a sophisticated people and seldom are surprised except when the pitcher gets a hit.

It seems strange that those who stage endurance tests haven't thought of a gum-chewing contest.

When you see a photograph of a man with a hat on you know what has happened to his hair.

All have handicaps. Many a town with money and brains never is able to sign up a winning ball team.

Among the things that lighten labor is the knowledge that the boss will be out two hours for lunch.

Americans are developing. They can now travel in all foreign countries and resent being considered aliens.

We aren't really one people. Imagine an Idaho farmer getting excited about Pennsylvania politics.

So far as we know, zero is the best symbol of the effect the average man will feel now that France has agreed to pay.

Our theory is that those who become criminals never were loved enough or spanked enough.

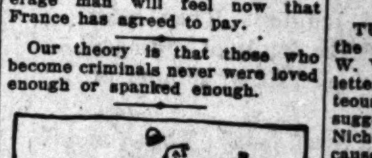

What we need is a windshield that will make the pedestrian in front resemble a dog. Every decent driver dodges a dog.

Perhaps kids can't use all they learn in school; but if it wasn't for school, think of the other things they'd learn.

It takes about two years to train the average husband to think of singers and fiddlers as "artists."

About the only way to recognize a true "party question" is by the fact that the radical brethren vote against it.

Religion, war and politics unite people, but few ties compare with that between fellow-chicken fanciers.

Correct this sentence: "I knew you had just returned from an excursion," said he, "when I saw you looking so neat and fresh."

LETTERS TO The Times

[Name and address of writer must accompany all letters for this column. Letters of a personal nature or involving contentious religious questions are not acceptable.]

Bars to Disarmament

PACIFIC GROVE, May 15.—[To the Editor of The Times:] Calmly contemplating the stupendous burden piled by the late war on "suffering, sad humanity" one is led to hope that the coming Disarmament Conference may find some safe and sane specific for war's insanity.

The burden referred to is the increase of national debts the world over from $40,000,000,000 to $400,000,000,000. Another, perhaps heavier, might well be reversal of any hope of eugenics by the slaughter or maiming of 20,000,000 of the pick of the youth of the earth by the enfeebled babes born of half-starved mothers, etc.

Confronted with these and kindred miseries our militarists gravely shake their heads and aver that "what has been shall be," that "you cannot change human nature," that race hatred, diversity of language and so forth make war inevitable.

That human nature can have even its pugnacity regulated let the abolition of duelling witness!

That diversity of language need not compel war is easily proved by reference to the neutrality in the last war of the tri-lingual Swiss republic, with its French, German or Italian-speaking citizens.

That ancient race hatred may be wholly overcome our neighbor Canada furnishes a conclusive example. England and France were actually at war 277 years between A.D. 1171 and 1815. A well-known quatrain describes the reason:

"For centuries two neighbors fought,
John Bull and Johnny Crapaud,
Just because the Frenchman would
Call his hat a 'chapeau.'"

Today in Quebec or Montreal one can enter a store and ask for "hat" or "chapeau" as he feels disposed. No one takes any offense, and the price is just the same. For at least two centuries Englishmen and Frenchmen have jointly occupied and governed Canada.

Moreover, at Los Angeles Central School I recently spoke to its 1000 students representing thirty-seven different races, no language or color bar being drawn in work or play. EDWARD BERWICK.

Fire Risks

LOS ANGELES, May 13.—[To the Editor of The Times:] Just yesterday a young man threw a cigarette butt into a vacant lot in our neighborhood and the dry weeds caught fire and this fire nearly set fire to a house in which a 3-year-old youngster was sleeping, while the mother had gone to a neighborhood store to do some trading, and also menaced four garages, three of which had autos in them, but the neighbors just happened to extinguish the fire in time to prevent damage.

If our fire department want to make a showing now after their increase in wages, they had better get busy and co-operate and work just as hard to get an ordinance passed to prevent possible danger as per above, as they did to get their wages increased. Through their fire boards and other methods, even without the necessary ordinance being passed, they can, on the grounds of danger to property, compel every owner of a vacant lot to clean it off before there is great damage done by possible fires like the one mentioned above. If they cannot do this the health department, on the grounds that weeds and rubbish are a menace to health, can compel property-holders to clean up their lots at once, all over the city, and thus prevent a great economic loss to the community. But I am sure that if they are not able to accomplish this our City Council can enact an ordinance to the effect that if lots are not cleaned off in a reasonable time, say within thirty days from notice to be given property holders or a blanket notice through the newspapers to be given, that the city will clean said lots and charge same up against the lots as assessments. I am sure that something can be done and that promptly if our city officials will get busy, with something worth while, and when property and life are endangered I am sure the public will get behind them and help enforce such move.
MRS. WOLFE.

Misnomers

TUJUNGA (Cal.) May 13.—[To the Editor of The Times:] Mr. W. W. Riner, in referring to my letter of April 29, which you courteously inserted in your columns, suggests that the followers of Dr. Nicholas Murray Butler in the cause of temperance, belong to the underworld. This is not very charitable and is another instance of the lengths to which extremists will go.

The Anti-Saloon League, having accomplished the very desirable purpose of abolishing the saloon, became a misnomer when it made the great mistake of abolishing the use of alcoholic beverages at the table in the home. Any doctor will admit that a glass of honest beer or good wine taken at mealtime with a little fruit for dessert is far more beneficial than a meal topped with pie and ice cream, combined with tea or coffee. Then, why in the name of common sense, cannot everyone have the free choice of what they eat and drink? It is intolerable that people of narrow views should presume to exercise control over the diet and mode of life of others.
E. CHAPP.

The old-fashioned girl who used to bring the milk bottles in when she woke up in the morning now brings them in before she goes to bed.

Coulter Dry Goods Co.

FOUNDED IN 1878

Main Store, Seventh Street at Olive — *Branch Store, 215 South Broadway*

Buy These Silks Wednesday, yd. $1.95

All of them have sold for higher prices—

40-inch Georgette Crepe
40-inch Crepe de Chine
40-inch Radium Taffetas
40-inch Printed Crepes
35-inch Glace Taffetas
36-inch Colored Rajah Silks
32-inch Tub Crepes

54-inch Silks, $2.95 Yard

Plain Crepe de Chine; plain Radium Taffetas; Plain Satin Borders—in light and dark shades.

40-inch Bengalines, $2.95 Yard

Bengaline satin stripes, Epingle Cords and the popular Barquette Fabric—for coats, dresses; in shades light and dark as you like.

(Second Floor—Coulter's)

Handkerchiefs 35c

HANDKERCHIEFS in colors or in white linen with embroidered corners.

The prettiest patterns you could ask to see—in fact, our usual fifty-cent quality!

(Main Floor—Coulter's)

Sports Dresses $18.50 to $25

THE marvel is that such pretty and becoming frocks should be so moderately priced. And when you see them you will want two or three; short-sleeved models or those with full-length sleeves; smartly tailored and youthful—for misses and small women who wear sizes 13, 15, 17, 14, 16 and 18. Shown in all the delicate summer shades.

(Third Floor—Sportswear—Coulter's)

54-Inch Black Satin Crepe, yard, $5.75

A HEAD-LINER for Wednesday! A wonderfully fine quality of heavy black satin crepe to make into elegant coats, capes or gowns; regularly $7 a yard!

(Second Floor—Coulter's)

Silk Dresses—a Feature at $15.75!

SUCH a variety of models to choose from—sports and dressier styles—some two-piece garments among them.

Developed in flat crepe, crepe de chine, Georgette crepe and all the pretty printed crepes de chine that are so fashionable this summer.

Black, navy, white, green, grey, Copen, Sunni—these are just a few of the shades to be had in the plain colors.

To see them is to buy them, if you know values!

(Third Floor—Coulter's)

Women's Union Suits, 59c

On sale at both stores—fine 1x1 rib suits, bodice type or with fitted shoulders; large underarm shields and leg reinforcements. Tight knee or stepin style with fitted shoulder; sizes 36 to 44.

(Fourth Floor)

Italian Jet Necklaces, $1.95 Each

Beautifully cut Italian jet, graduated style; 30 to 36 inches long, in round or oval beads.

They came to Coulter's at a special price, which accounts for the saving to you!

(Main Floor)

Corsette Combinations, $3.29

Made of pretty pink brocade with Swami top; hook on side; sizes 32 to 40; very special.

Men's Pajamas, $2.95

A special price on English broadcloths, madras, Soiesette, silk-and-cotton mixtures—values to $5 a pair for Wednesday.

(Main Floor)

300 Pairs Wool Blankets Special, $4.35 Pair

Rich plaid blankets, full or twin size; handsomely bound with imported sateen ribbon to match; block or broken plaids of rose, blue, pink, orchid, tan, grey, yellow.

Made of wool with enough cotton to insure wear and laundering well.

Regular price $6.85 a pair; for Wednesday only, please note, pair.....$4.35

(Second Floor)

1000 Yards of Wash Laces yard 25c

JUST the ones you need, for trimming lingerie, frocks, curtains, bedspreads, table runners—laces 1 to 5 inches wide, in white, cream, ochre and Paris shades—in fact, values to 75c a yard included.

(Main Floor—Coulter's)

Clever Smocks $2.95

SMARTLY-STYLED, in soft crepe—light and cool for summer wear; collars of white, or Dresden pattern materials.

Plenty of dainty colors for you to select from—tangerine, peach, two shades of orchid, Copen, tan, light blue, rose, melon and gold; sizes 34 to 44.

(Fourth Floor—Coulter's)

Cuff Gloves of Fine Silk, Special, Pair $1.50

The cuffs are done in vivid colors, upon Cheri, pheasant, doeskin, grey, black and white shades—most attractive, and very inexpensive for one's summer gloves.

(Main Floor)

SPEEDERS JAM TRAFFIC COURT

(Continued from First Page)

... Come in at 2 o'clock for sentence."

FILM STAR FACES COURT

"... Hawley."

... a stir in the courtroom ... and women stumbled ... forward.

"... against that rail! Get ... back!"

... the peering, shoulder... throng the blond star ... her way to where Judge ... eyes obtained an un... vision of the pretty ... smart gown of pale pink, ... for hose and the broad ... hat of black.

... are charged with driving a ... etc., etc., ad in... "guilty or not guilty."

"... I was worn out after ... hard day on the lot, and I ... trying to get home and for... I admit I was driving ... miles an hour."

... the soft thud of ... stamp making its im... on the complaint sheet, and— ... Come back tomorrow ... for sentence."

... collector for the ... Oil and Service Corpora... summoned, accused of ... twenty-eight miles an hour ... zone. He present... from his firm to Judge ... The letter stated that ... carries large sums of ... and "does not loiter be... stations, although he is con... in the observance of the ... Pointing out further that ... had been held up recently ... at Elmwood street and ... avenue, the company re... of the court "as much ... as is possible and con... with your policy."

"... day in prison!" said Judge ...

ALREADY DID HIS BIT

... smile on his ... Harold Martin faced the ... admitted he had served ... in jail last week for ... but protested, still smil... he had received both tags ... "did his bit" in prison.

"... you think you'll get any ..." queried the judge.

"... well I won't!"

... Harold Martin, ... days, suspended."

... it dragged, all through ... hot day. Men and wom... appeared in court at 10 ... in the morning stood on ... until late afternoon; ... drooping, losing hours ... and money from pay... waiting for the jail sen... the occasional fine or the ... to "return tomorrow." ... did the faces of the ... light with appre... a fellow sufferer's atti... the dispensation of ...

"... A. Excelsior."

... old man, surely 75 years ... with snow-white hair and ... forward. He denied ... another automobile ... intersection, and stated ... driving twelve miles an ...

"... Do you want a jury ...?"

"... no, no!" and the aged ... both hands with a ... what's-the-use gesture, ... all such foolishness!"

... will be tried tomorrow.

... in the courtroom of ... through whose ... skylight emphasizing ... words of Peace, Truth, ... Government and Law the ... of earlier days shone on ... trials of Louise Peete, ... Chenclain, "Bluebeard" ... Watson and Dr. Thomas F. Young.

While through the long-drawn day the repeated rumor spread among the guilty motorists that Judge Chambers does not own an automobile, does not drive an automobile and walks to court each day from far-distant Santa Barbara street.

Three women received one day each in jail; ten prisoners were ordered to return for sentence today, and about twenty will face jury trials later. Four hundred complaints were filed, of which number more than 200 of the men and women accused failed to appear in court. It is estimated that $2000 in fines were paid. The complete list of those sentenced to jail follows:

SENT TO JAIL

FIVE-DAY SENTENCES: E. W. Davis, 1518 East Forty-ninth street; R. W. Brown, 243 East Thirty-eighth street.

THREE-DAY SENTENCES: Leo Rigutz, 926 Birch street; G. Marf, 232 West Sixty-second street; S. Levenson, 1257 West Sixty-third street; Archie Sells, 1163 Bonnie Beach Place; Lee M. Simmons, 1251 East Twenty-eighth street; Louis O. Harrison, 968 Valencia street; Frank Hunter, 1117 East Forty-eighth street; James Park, 3078 Dalton avenue; Frank J. Bridges, 2760 Ramona street; Lewis Dotson, 1112 Princeton street; Victor Grafton Young, 3455 Hollenbeck street; Ralph Carr, 3532 Winter street; Thomas P. Crowley, 226 East Twenty-fifth street; S. Murahead, 1212 North Commonwealth street; Frank Geigler, 642 Antonio street; Charles B. Norris, 143 West Fifth street; Fred MacLennan, Eagle Rock; S. A. Kennedy, 425 North Union street; Jerry Miller, 908 Larrabee street; F. H. Shomber, 2813 Fifty-fifth street.

TWO-DAY SENTENCES: S. Lerna, 2111 Atlantic avenue; Bud Welsh, 813 East Orange Grove avenue; Robert Pogur, 8020 Compton avenue; Clifford E. Lawman, 1040 South Flower street; George Taylor, 4200 South Flower street; C. C. Vista, 929½ North Benton Way; Stanley Comstock, 4854 St. Louis street; S. O. Colvin, 967 West Vernon street; A. E. Sitting, 733 West Fifty-third street; W. R. Der Vernet, 861 West Seventy-seventh street; A. M. Boyer, 617 West Sixty-fifth street; Jack Brachney, 8310 South Main; F. N. Friedman, 2520 East Second street; John Renfro, 1544 East Forty-fifth street; A. Welker, 4607 South Main; Lester Lander, 1022 East Forty-ninth street; William Newton Gibson, 1231 West Forty-first Place; Frank Pauly, 128 West Seventy-third street; Arthur D. Richardson, 3840 South Budlong street; John D. Rutledge, 274 East Villa street; Joe Rosen, 414 South Gate street; V. V. Jameson, 110 North Western avenue; R. E. Smith, 835 West Forty-first street; August Erickson, 743 Manor Drive; V. Kinsman, 219 Central; Tom Nay, 152 West Twenty-fourth street; George Landreth, 119 West Carritos street; R. W. Wheeler, 407 West Twelfth street; H. Hitchman, 229 West Seventy-seventh street; I. W. Pearson, 1163 East Forty-sixth street; Arthur Kennedy, 130 Camino Real.

F. W. Anthems, 2948 San Gabriel Boulevard; Carl Nelson, 1365 Boswell street; J. W. Cannon, 1811 Shell avenue; R. B. Wissler, 1795 Victoria street; S. Bartonne, 541 East Ninety-ninth street; S. Bevens, 141 West Green street; Donald Serrano, 863 East Forty-third street; Charles Gates, 3711 Carona street; H. J. Miller, 2941 West Eighth street; Evan Monton, 3321 Lethen street; E. G. Graham, 1431 West Thirty-fifth street; Paul Delmer, 4463 Denker street.

Kenny Hodges, 1021 East Forty-first street; Karl Ganter, 1323½ Rodney street; H. G. Morganthal, 124 North Griffin street; R. R. Grimwood, 5100 Marathon street; G. J. Guthrie, 287 North Reno street; E. F. Rust, 1023 Bank street; J. J. Higgins, Miramonte Boulevard; William Waymer, 631 East Eighty-first street.

Clayton Smith, 201 North Los Angeles street; Douglas White, 410 West Twenty-second street; Henry Bollyn, 11273 Venture Boulevard; Robert Nolan, 3023 Yucca street; H. H. Cochrane, 1231 West Seventy fourth street; Harry Bosen, 1520 North Avenue Fifty-six; C. E. Becker, 5236 Longfellow street; H. M. Cereso, 1801 East Vernon street; Frank Emery, 1327 Loma Vista street; W. H. Siden, 801 Isabelle street.

Harold Farmer, 2717 South Kenwood street; Phil Taylor, 715 Leon street; L. G. Rudolph, Mansion Hotel; L. J. Harrison, 1040 Julian street; Herman Dix, 1263 East Thirty-seventh street; H. Levitt, 1140 Adams street; L. A. Alart, 708 West Fortieth Place.

ONE-DAY SENTENCES: R. L. Harta, 1509½ North Hoover street; C. H. Liebenthaler, 128 West Thirtieth street; Etta Margraves, 1006 Harvard street; Mrs. G. T. Raser, 641 North Kenmore street; B. R. Ayres, Culver City; E. D. Shaw, 1016 East Forty-first street; Robert Rea, 413 Lincoln Place; Mrs. Bill West, Hill View Apartments.

TRAFFIC CHIEF SAYS CAMPAIGN TO CONTINUE

The campaign against speeders is not a temporary affair as far as the police department is concerned, but will continue 365 days in the year, Deputy Chief Heath, in charge of the traffic division, stated yesterday. Every man on the motorcycle squad has orders to arrest every violator, it was said.

Heath pointed to figures showing traffic injuries have increased over those of last year. This year to date there have been 8316 injuries, as compared with 6841 for the corresponding period last year.

Not all arrests are being made for speeding, he said, but for other violations endangering life and property, such as cutting in, passing on the wrong side and turning corners sharply.

An order has been issued, from another source than Heath, it is said, providing five days' suspension for any officer who is talked out of giving a speeder a ticket. It was stated also that street-car motormen will be arrested if caught violating traffic laws.

SAN DIEGO ALSO HAS JUDGE CHAMBERS

[EXCLUSIVE DISPATCH]

SAN DIEGO, May 18.—San Diego has a Judge Chambers and, like his Los Angeles namesake, the speeders' Nemesis, he handles most of the speeding cases. Today Police Judge Chambers announced he will send to jail all persons found guilty of driving forty miles an hour in city streets and started by giving three offenders five days each.

George KleinSmid, nephew of President Rufus B. Von KleinSmid of the University of Southern California, appeared in Police Court today charged with reckless driving. The arresting officer said the defendant was making forty-five miles an hour and was caught after a two-mile chase. Young KleinSmid pleaded not guilty and his case was turned over to Juvenile Court when it was learned he is only 17 years of age.

Exhibition Will Show Purposes of School Work

An exhibit at Manual Arts High School showing the objectives of education, and which is to become a permanent exhibit at the University of California in Berkeley for the information of students in teacher-training, will be open to the public, beginning tomorrow at 9 a.m., and continuing until the 28th inst.

Superintendent of Schools Dorsey planned the exhibit which is in seven sections illustrating the seven major objectives of education. Health heads the list, followed by command of fundamental processes, worthy home membership, vocation, civic education, worthy use of leisure, and ethical character. The attainment of each objective has been carried out in miniature, supplemented by photographs of students at work, and articles which they have made.

OKLAHOMA CITY MAN HELD AS EMBEZZLER

J. E. Hodges, said formerly to have been employed by the Western Union at Oklahoma City, was arrested on a telegraphic warrant from that city yesterday by Detective Lieutenants Kearin and Dickey at 5812 Franklin avenue. Hodges, according to police, is accused of having embezzled $1900 from the company's Oklahoma City office. Police said he was in possession of $930 in cash and a new automobile when arrested. He made no statement, they said, and will be held for Oklahoma authorities.

ASSESSMENT MAP SUBMITTED

The assessment district map for the improvement of Angeles Mesa Drive between Sixtieth and Seventy-ninth streets was submitted to the Council yesterday by the City Engineer and referred to the Public Works Committee.

PLAZA EXPENSE CHARGE NAILED

(Continued from First Page)

what consideration the commission's staff has given to sites other than the Plaza site. His line of questioning was interpreted by Attorney Wheat of the commission as indicating an implication that the commission's staff has not been impartial in its consideration of various sites proposed before it. A. G. Mott, transportation engineer for the commission, and Max Thelen, special assistant to City Attorney Stephens, also protested against such implication. Sanborn said he intended no such implication.

Despite the explanations of Hill and Mott that the commission's Plaza-station plan is but a sample, illustrative of the expert opinion of themselves and other qualified persons that an adequate union station could be built at moderate expense in the Plaza area, Karr took considerable time cross-examining Hill as to minute details about provisions in the plan for office space allocations, track clearances, parking provisions and the like.

Karr questioned Hill and Mott to shake their opinions that the city's axis lies north and south, although he did not go so far as to indicate that he himself believed the axis lies east and west. The Plaza plan recognizes a north and south axis.

It came out in the testimony that the Cook & Hall Civic Center plan, toward which the City Council has appeared somewhat inclined, gives place to a union station in the plaza area like the so-called North Broadway plan before the commission staff when it developed the Hill plan now in principal prominence.

The Hill-plan station would face a beautiful Plaza on this historic spot's east side—and at the north end of a magnificent Civic Center area.

RELATIVE COSTS GIVEN

Enlightening figures on relative costs of operation under the Plaza union station plan, the railroads' plan of separate stations, as now, and the Daum plan, were given in testimony by A. G. Mott, the commission's transportation engineer.

Taking the item of passenger equipment movement at terminal, Mott said it would cost the Southern Pacific, Santa Fe and Union Pacific annually $157,879 under the carriers' own plan; $142,952 under the Daum plan and $108,816 under the Plaza plan, as outlined generally in the Hill-Commission plan. This, he pointed out, was a difference of $49,063 in favor of the Plaza plan over the carriers' own plan. As to other items, he said:

"Freight operation costs would be about equal under any of the plans. The operation of the terminal itself would be practically the same under any of the plans—if there were any difference it would be in favor of the Plaza plan."

C. W. Durbrow, Southern Pacific attorney, attacked the figures as based on units arrived at by taking entire system figures. He indicated that terminal operations alone should not be figured on such units. Mott said he had taken this fact into consideration, and added:

"Had the cost been doubled or cut in two it would not have altered the general conclusion, Mr. Durbrow. I have used a very fair basis."

ASKS FOR COST DETAILS

Durbrow pressed the witness to prepare extensive exhibits to show details of the costs, an action which union-station proponents said was "hair-splitting and obstructionist tactics."

Union-station plans submitted, which base their superiority claim on location admitting of a through instead of stub-end terminal have here no advantage, Mott testified, because, he said, only two through trains a day traverse Los Angeles.

Incidentally, Mott paid the three railroads a compliment on operation, saying:

"The railroads in Los Angeles can justly be proud of their 'on time' record. It is very fine."

Details of Mott's passenger movement item costs showed the following: Southern Pacific-Plaza plan cost, $38,103; carriers' own plan cost, $103,824; Union Pacific-Plaza plan, $29,172; carriers' plan, $26,405; Santa Fe-Plaza plan, $41,541; carriers' plan, $27,589.

WIDER STREET URGED

City Engineer Seeks Approval of Changes in Soto

City Engineer Shaw yesterday submitted a report to the Council suggesting that action be taken on the widening and straightening of Soto street between Fourth and Atlantic streets, a part of the Major Traffic Plan. Plans are being drawn for the improvement of the street, he stated.

A tentative assessment district map was included and the report was referred to the Street Opening and Widening Committee.

DOWNS BIDS GOOD-BY TO COUNCIL FRIENDS

Charles Downs, former Councilman, convicted of bribery and sentenced to serve a term in San Quentin, was in the City Hall yesterday in custody of two deputy sheriffs gathering up some of his possessions and bidding his friends farewell. Downs said he was leaving for the prison tomorrow night. He appeared resigned to his fate.

Schools and Colleges

Information About Schools

The Times' School and College Bureau will help you secure complete information about any kind of School or Education Training. Carefully compiled data are on file, from which source suggestions may be made which will be helpful to you. THE SERVICE IS FREE. Address, write or call the TIMES' Information Bureau, First street and Broadway—telephone MEtropolitan 0700—or leave your name and address with the TIMES' Branch Office Information Bureau, 621 South Spring street and the desired school data will be mailed to you.

Why Do Four Out of Five Business Men Recommend Sawyers? Our Success is Measured by the Success of Our Graduates.

Sawyer School of Business — Get our Bulletin — 805 So. Flower St. TUcker 3580

EFFICIENCY BUSINESS COLLEGE

DAY and EVENING CLASSES. All Commercial Courses including Bookkeeping Machines, Higher Accountancy and Spanish. Students may earn room, board and $18 to $35 a month for part-time work. PART-TIME students pay only PART-TIME tuition. POSITIONS furnished. 747 S. HILL TUcker 2580

Woodbury of Course — BUSINESS COLLEGE FOREMOST FOR FORTY YEARS

One of America's greatest business training institutions, giving unequalled instruction in all business college subjects; also University-grade courses in Business Administration, Accountancy and Salesmanship. Exclusive methods develop highest efficiency and shorten time. Finest quarters; largest enrollment. Begin any time. Best positions secured. Satisfaction guaranteed. Get interesting free catalog. (No night school.) MEtro. 0133; TUcker 6816. Woodbury Bldg., 727 So. Figueroa St.

BECOME A RADIO OPERATOR — TRAIN AT YMCA — Day and nights prepare for government licenses. 7th and Hope. TRinity 4751.

ELECTRICITY Learn Quickly. Complete Courses, Practical Work, Big Pay, Steady Jobs, Advancement, Day and Night classes. Call or write for FREE illustrated Catalog. National Electrical School, 4008 Figueroa. AX. 9061.

Los Angeles Coaching School High and Grade Schools, Tutoring, Civil Service, Night School, Preparation for County Teachers' Examination, Medical Reviews. 1600 W. 9th Street. DUnkirk 1414.

MacKay Business College, 612 So. Figueroa Half-day office work for girls desiring to earn tuition. Board, room and $10 to $35 a month may be earned. Day and night classes. Comptometry, $35 for complete course.

ERNEST BELCHER'S CELESTE SCHOOL OF DANCING BALLET, GRECIAN, ORIENTAL, NATIONAL AND ALL BRANCHES OF STAGE DANCING. 634 WEST 15TH ST. MAIN 4556

CERTIFIED BUSINESS TRAINING Prepares for Promotion. Guarantees Positions. All Business Courses. Secretarial, Stenographic, Bookkeeping, Mechanical Bookkeeping, Comptometry. Filing and Indexing. Day and Evening Classes. Enroll now. **Commercial Experts' Training Institute** 909 South Hill St. MEtro. 0251.

Wolfe School — COSTUME DESIGNING, 948 W. 7th St. *Distinguished for the success of its graduates.* Highest standards in designing profession. CREATION OF FASHION, PATTERN MAKING, FRENCH DRAPING and FASHION ILLUSTRATION. Individual inst. Day or Eve. START NOW. MME. ETHEL WOLFE, Principal.

Military

URBAN MILITARY ACADEMY Enroll Now For SUMMER CAMP IN THE MOUNTANIS. The Great Outdoor School for the building of body and brain and character under matchless conditions. 23rd YEAR NOW IN SESSION. Address MISS KELLER, Secretary, 637 No. Wilcox. Phone HE. 7682.

THE COMING WEST POINT OF THE WEST — **SAN DIEGO ARMY & NAVY ACADEMY** Prepares for colleges, West Point and Annapolis. Univ. of California's highest scholastic rating. Christian influences. Land and water sports all year. 2nd Semester now open. For catalogue address COL. THOS. A. DAVIS, Pacific Beach, San Diego, California.

HARVARD SCHOOL AN ACCREDITED SCHOOL FOR BOYS. 26th Year. R.O.T.C. unit. Day and Board pupils. College preparatory beginning with the sixth grade. Rt. Rev. Joseph H. Johnson, D.D., Bishop of the Episcopal Diocese of Los Angeles, President. For information address the Rev. R. B. Gooden, D.D., Headmaster, 1601 S. Western Avenue, Los Angeles, Cal.

PAGE MILITARY ACADEMY A Big School for Little Boys. The largest school of its class in America. Send for catalog. 1125 Cochran Ave. WHitney 1128. ROBERT A. GIBBS, Headmaster. Not best because largest, but largest because best.

CALIFORNIA MILITARY ACADEMY Boys from 6 to 15. Primary, Grammar and Junior High grades. Manual Training, Piano, Banjo, Violin. We teach boys how to study. Fine gymnasium and well-equipped playground. Day pupils may remain until six and on Saturdays. Twentieth year. H. William Brick, B.A., Principal. 4001 West 16th St. Phone Empire 6876.

Non-Military Schools

California Preparatory School For Boys. Non-Military. Accredited. Formerly Pasadena Military Academy. (Same location.) A High Grade Academic School, comparing favorably with best eastern schools, and fitting for all universities. East or West. Continuous Lower School Grades five to eight. Boarding and day pupils received any time. Catalogue. Address Mr. C. M. Wood, Supt. R. D. 2, Box 51-T, Pasadena. Tel. Fair Oaks 433.

Girls—Boarding and Day Schools

BROADOAKS A Kindergarten — Primary Teacher Training School (State Accredited). A two years' and one Summer Session course and a three years' course. Also a Kindergarten—Primary School. Second Semester opened Feb. 3rd. Advisory Director: Ada Mae Brooks. Directors: Imelda E. Brooks, Cloyde Duval Dalzell. 714 West California St., Pasadena, Cal.

OPEN THE ENTIRE YEAR **Elliott School for Girls** Residence and Day School—Sub-Primary to Eleventh Grade Inclusive. Ideal Home Life—Character Building—Outdoor exercises. Write or telephone Martha Collins Weaver, M. A., Principal, Gramercy Place and Pico Boulevard, Los Angeles. Telephone: EMpire 5347.

GIRLS' COLLEGIATE SCHOOL DAY AND BOARDING SCHOOL. Glendora Foothills. Thirty-fifth year begins Sept. 30th. Accredited East and West. New buildings. Miss Parsons and Miss Dennen, Principals. Tel. Glendora 42111. City Office, "Ask Mr Foster" Information Service, Robinson's Dept. Store, 7th St. at Grand Ave. Tel. BR. 4701.

SUMMER SCHOOL JUNE 28 TO AUG. 6 — **HOLLYWOOD SCHOOL FOR GIRLS** Fully Accredited Courses in High School and Grade Subjects; Conversational French; Art and Primary. 1749 La Brea Ave. LOUISE KNAPPEN WOOLLETT, Principal. Phone GR. 4661.

MISS THOMAS' SCHOOL (ST. CATHERINE'S SCHOOL) 325 West Adams Street. Boarding and Day School for girls. "First eight grades. Prepares for Marlborough and Girls' Collegiate Schools. Three-acre playground with gymnasium teacher in charge until 5 o'clock. Out-of-door study. MISS THOMAS, Principal. Telephone WEstmore 5934.

Boys and Girls Schools

Carl Curtis School SUMMER CAMP HIGH SIERRAS ENROLL NOW. 8008 Beverly Blvd. (2 Blks. W. of Farifax.) WH. 7213.

Dancing

NORMA GOULD Foremost Dance Instructor of the West. 460 N. Western Ave. Tel. HEmpstead 2252.

LUXOR Window Shades

All ONE Color Outside Various Colors Within

THE interiors of most homes require window shades of two or three different colors to harmonize with the decorations of each room. Of equal importance is the color that window shades add to the exterior of homes. Luxor Shades may be had to harmonize with both interior and exterior treatment.

The closely woven texture of Luxor cloth makes it unnecessary to use filling in the manufacture of these fine shades. Hence, they will wear for years without showing cracks and pinholes under the severe treatment usually accorded window shades.

The Broadway—Window Shades—Seventh Floor

A telephone call will bring our representative. Call BRoadway 7300.

One of the many Southland homes equipped with Luxor Shades by

The Broadway Department Store

Broadway—Fourth and Hill. Arthur Letts, Jr., President

Of Interest to Women.

Home Hints Entertainment

SOCIETY

BY JUANA NEAD LEVY

One of the lovely affairs of last evening was the dinner-dance with which Mrs. Rollin B. Lane of Holly Chateau, entertained last evening at Club Casa Del Mar in Santa Monica for two charming brides of the season, Mrs. David Richard Davis, and Mrs. John Roger Davis, daughters-in-law of Mrs. Ralph Mallette Burdick.

The decorations were effectively carried out in a profusion of flowers, ferns and tulle, with lighted tapers adding an artistic touch and those included were Mr. and Mrs. David Richard Davis, Mr. and Mrs. John Roger Davis, Mr. and Mrs. James Spalding Bodrero, Mr. and Mrs. Reginald C. Chambers, Jr., Mr. and Mrs. Harrison Lobdell, Mr. and Mrs. Gordon Pollock, Mr. and Mrs. Kenneth Bissell, Mr. and Mrs. Harry Lee MacBeane, Mr. and Mrs. Maurice De Mond, Mr. and Mrs. Arthur Stephens, Mr. and Mrs. Frank O. Evans, Mr. and Mrs. Theodore Brotherton, Jr., Mr. and Mrs. John Gilmore Blystone, Mr. and Mrs. Ralph Mallette Burdick, Mr. and Mrs. Carl Seibly, Mr. and Mrs. Russell C. Buffem, Judge and Mrs. Carlos S. Hardy, Mr. and Mrs. Harmon David Ryus, Mr. and Mrs. Frederick W. Stith, Miss Elizabeth Brown, Miss Julanne Johnston, Miss Esther Roen, Miss Katherine Tilden, Miss Bettie Colston, Miss Jane Pearsall, Miss Gertrude Murphy, Miss Harriett Mohler, Miss Edith Arnold, Miss Jessie Richardson, Mrs. Harriet Clay Pennman, Rollin B. Lane, Jr., George L. Eastman, Jr., George Mason, Parker Oliver, Victor Vallejo, Alexander Morris, Donald Frazier, George Kellogg and Mr. Dewe.

Wedding Announced

The closing semester at University of California, Berkeley, yielded another romance when Wednesday announcement was made of the marriage of Miss Jessie Mae Walters of Berkeley formerly of Fairbanks, Alaska, to Clay Caldwell, son of the Frank Caldwell of Los Angeles, the ceremony taking place in the beautiful redwood church of the First Unitarians of Berkeley, amidst a bower of vines, flowers and lighted tapers.

The bride, who is the daughter of Mr. and Mrs. Edward Partager Walters, was attractive in a gown of white satin and pearls, with veil of tulle and orange blossoms and she carried an arm shower of brides roses and lilies of the valley.

Miss Marian Channon of Live Oak exquisitely attired in lavender carrying a bouquet of lavender and pink blossoms was the only attendant on the bride while Dorsey Caldwell served his brother as best man. The bride was a freshman at the university, Miss Channon was junior and the best man is taking the course at University of California, Southern Branch while the bridegroom received his degree in agriculture in the forenoon at the university graduation ceremonies in the great Berkeley Stadium.

Mr. and Mrs. Caldwell left Berkeley shortly after the ceremony, for Los Angeles where they will make their future home, coming South by way of the Coast route.

Celebrate Birthday

One of the delightful affairs of recent date was the party given by Col. and Mrs. C. J. Velarde at their home 635 North Normandie avenue, Thursday afternoon, the occasion celebrating the fourth birthday anniversary of their son, Don Armando C. Velarde, whose birthdays have been made a feature celebration each year and when every guest must give either a musical, dance or vocal selection. Among the guests of these popular visitors from Mexico were included Betty Jane Cox, Geraldine Barry, Mary Braun, Ruth Flukinger, Rozella E. Stanley, Kathleen Barry, Elizabeth Wilson, Betty Casey, Evangeline Tibbetts, Paul Orloop, Julian Rue, Frank Barry, Jack Howard and Bob Frey, Robert Wellman, Robert Hill, Jr., Donald Rue, Bob Bryant, Arthur Broiles, Jean Reiffin, Lionel de Zaruba, Harry Garfield, Harold Spitzel, and Gardiner Bell.

Immediately after the program a dinner was served, the piece de resistance being the huge birthday cake with its four lighted candles.

Wedding Announced

Formal announcement is made by Mrs. S. Alice Middaugh of 1811 Orchid avenue, Hollywood, of the marriage of her daughter, Miss Marguerite Middaugh, to William Platt Phelps, son of the late Mr. and Mrs. Julian Phelps, the ceremony taking place Saturday afternoon, the Episcopal service being read in the presence of the immediate families only. The bride was charming in an afternoon frock of shell pink with hat to match and she carried lilies of the valley and Irish Elegance rosebuds. Immediately following the ceremony, Mr. and Mrs. Phelps left in their machine for a wedding trip in the north and after their return June 1 will be at home at 446 Lincoln Boulevard, Santa Monica.

Wedding Announced

Formal announcement is made by Mrs. S. Alice Middaugh of 1811 Orchid avenue, Hollywood, of the marriage of her daughter, Miss Marguerite Middaugh, to William Platt Phelps, son of the late Mr. and Mrs. Julian Phelps, the ceremony taking place Saturday afternon, the Episcopal service being read in the presence of the immediate families only. The bride was charming in an afternoon frock of shell pink, with hat to match, and she carried lilies of the valley, and Irish Elegance rosebuds. Immediately following the ceremony, Mr. and Mrs. Phelps left in their machine for a wedding trip in the north, and after their return, June 1, next, will be at home at 446 Lincoln Boulevard, Santa Monica.

Church Ceremony

Wilshire Boulevard Congregational Church in Wilshire Boulevard was the setting chosen by Miss Virginia Burmister, attractive daughter of Mrs. Blanche Breeden Burmister of Fifth avenue, for her marriage last evening to Ralph Rutherford Dresel, son of Mr. and Mrs. F. E. Dresel of San Francisco, the ceremony being performed by Rev. Frank Dyer. The church was beautifully decorated with a profusion of Dorothy Perkins roses, the chancel being a bower of the fragrant blossoms, and the altar being massed with white blossoms and foliage. The rose velvet hangings at the rear of the altar were hung with the roses and sprays of maidenhair ferns.

Henry Clay Breeden, grandfather of the bride, gave her in marriage. The bridal gown was of white satin with apron effect of lace, the entire pattern being outlined in pearls, the neckline was outlined also in pearls, and the rose pointed lace bertha around the neck was bought by the bride's grandmother, Mrs. Henry Clay Breeden, on the Riviera twenty years ago.

The long tulle veil was held in place by a bap of the rose pointe, fashioned after the Russian coronet effect with sprays of orange blossoms at the sides. The court train extending from the shoulders was made of the lace, tulle and white satin. She carried an arm shower of orange blossoms, lilies of the valley, with frill of tulle.

She wore an heirloom necklace of seed pearls, with large pearl drop, belonging to Mrs. Sallie B. Pointer, an intimate friend of Mrs. Burmister. Miss Catherine Guilli, maid of honor, wore a Boue Souers frock of lace over applegreen metal cloth, the hat being also a Boue Souers model in the same colorings, and she carried Gold of Ophir roses and pansies. The other attendants, Miss Ruth Morrison, Mrs. Charles Tanner, Miss Lois McQuistion, Miss Murial Cressey (cousin of the bride, who came down from Modesto to assist at the ceremony;) Miss Cecelia Zobelein and Mrs. George E. Orme, wore frocks of pastel shades of taffeta, fashioned after a bouffant model, and trimmed with tulle in the same tones. Large hats of maline in pastel shades with long streamers down the back, and drooping flower at the side completed the dainty costumes and they all carried arm bouquets of lavender and pink sweet peas, with sprays of delphinium. The dainty little flower girl, Nannette Bacheller, 3 years of age, wore peach-colored georgette over pink taffeta, while little Jackie Hempel of San Francisco, in white satin suit, carried the ring. Loren Babcock served Mr. Dresel as best man, and the ushers included Richard Zobelein, Richard Bennett of San Francisco; Clarence Row, George E Orme, Charles Tanner and Montgomery Davis of San Antonio, Tex. A reception and wedding supper at the Mary Louise followed the ceremony, for the wedding party relatives, and a few most intimate friends, the decorations being carried out in the pastel shades of spring flowers and ferns, with hundreds of lighted tapers.

Mr. and Mrs. Dresel are motoring north on their honeymoon, going as far as Eureka, and planning to stop at all the points of interest en route. The bride was graduated from Westlake School for Girls, and went for two years to University of Southern California, where she is a member of the Phi Mu sorority, while Mr. Dresel's alma mater is the Massachussetts Institute of Technology, where he taught for two years.

Approaching Ceremony

The marriage of Miss Irma Martha Boggs, daughter of Mr. and Mrs. William Spencer Boggs, to Howard Clayton Lausser will take place at the bride's [illegible] evard, Beverly [illegible] the 30th inst. [illegible] son officiating, [illegible] families [illegible] the wedding [illegible] June 1, next, [illegible] at 707 Long[illegible]

Change of [illegible]

On account of O'Neil's [illegible] days for [illegible] of thirty [illegible] to listen [illegible] reading at the [illegible] gather Tuesday [illegible] 25th inst., at [illegible] Cecelia [illegible] street.

HOUSEHOLD [illegible]

When the [illegible] quite sufficient [illegible] up an omelet [illegible] with what [illegible] enjoy the [illegible] such a [illegible] ing used [illegible]

Should the [illegible] perfume bottle [illegible] the neck of [illegible] match and [illegible] surrounds the [illegible] the glass [illegible] the stopper. [illegible]

Before making [illegible] ticoats put the [illegible] and pour boiling [illegible] it remain there [illegible] wring out and [illegible] tion is taken [illegible] will never [illegible]

The refrigerator [illegible] doors and [illegible] use. Otherwise [illegible] pleasant [illegible]

Put your [illegible] oven until it [illegible] bread. Store [illegible] the dog's [illegible] save you [illegible]

When doing [illegible] work, such as [illegible] etc., rub soap [illegible] nails first, and [illegible] ing or dirt will [illegible]

A sprinkler [illegible] ing bottle will [illegible] ient to regulate [illegible] bluing in the [illegible] dry. We so [illegible] bluing with [illegible] bottle.

If you have [illegible] the embroidery [illegible] stamped portion [illegible] side of your [illegible] can be removed [illegible] fully with a [illegible] with gasoline.

Rubber [illegible] fants. Then you [illegible] they put them [illegible] they can be kept [illegible] tary by frequent [illegible]

HELP YOURSELF TO HEALTH

W. K. Kellogg

Treat yourself to the treat of millions

A HEAPING bowl of Kellogg's Corn Flakes! Crisp, crunchy hearts of golden corn!

What a delicious treat! Light and easily digested. Good—and good for you! Keeps you feeling fine and fit.

More than 10,000,000 people demand Kellogg's every day. Kellogg's are so crisp and fresh. So full of delicious flavor!

Kellogg's are the original, genuine corn flakes. Never tough-thick. Never leathery.

Serve Kellogg's for lunch. For the children's evening meal. With milk or cream. Or add vour favorite fruit.

Sold by all grocers. Served at all hotels and restaurants.

Oven-fresh ALWAYS

Kellogg's patented inner-sealed waxtite wrapper preserves the flavor and keeps the flakes toasty-crisp. This is an exclusive Kellogg feature!

Kellogg's CORN FLAKES

Imitations cannot bring you such wonder-flavor—such crisp, crunchy flakes. The genuine corn flakes have the signature of the originator,

W. K. Kellogg

on the package.

Stage-Last Footwear

"Toinette"

Alluring and dainty! An exquisite slipper of finest white or parchment kid richly embellished with gold.

Marvelously Sheer Chiffons in all the newest tints.

French Slipper Shoppe
Chas-D-Cline
647 South Flower Street.
between 7th and the 8lite TUcker 7073

—in making chocolate

WHITE CAPS

That's why they're so easy to make. And they're quick to bake, too. For the kiddies' lunch they are always appealing. Yet Chocolate White Caps are dainty and festive enough for the bridge luncheon, the afternoon tea, or any company affair. Here's the recipe, be sure and try it.

2 ½ cups pastry flour
1 cup Ghirardelli's Ground Chocolate
1 cup brown sugar
½ teaspoon soda
½ cup milk
1 egg
½ cup melted butter
1 teaspoon vanilla

Sift together dry ingredients twice. Stir in milk, well beaten egg and melted butter (cooled). Drop from teaspoon on a greased baking sheet. Bake in a moderate oven (about 375°F) 10 to 12 minutes. When cool, top with a white boiled or butter frosting. This recipe makes about 6 dozen small cookies.

GHIRARDELLI'S Ground Chocolate

Say "Gear-ar-delly"

No Newspaper Anywhere Prints as many Want Ads As does the Los Angeles Times

Superior Cream FOR Removing Hair

FROM THE HOME OF BETTER LIG[HTING]

BEAUTIFUL EQUIPMENT

Is a Part of Good Lighting

DISTINCTIVE lighting effects are not all that Forve-Pettebone specialists bring to your interiors.... each piece of lighting equipment we install is a beautiful object of metal or wood. Each is a handiwork of some craftsman, designed to blend perfectly with [illegible] roundings [illegible] them. [illegible] terested in [illegible] ing, you [illegible]

Metal Furniture

FORVE-PETTEBONE CO[MPANY]

818 South Figu[eroa]

The full fashioned perfect[illegible] final sophisticated note [illegible] tume ensemble.

At Better St[ores]

Of Interest to Women.

Home Hints Entertainment — Shop News Timely Topics

What Women are Doing

By Myra Nye

L. A. D. F. W. C.

[...] the honor of the radio de[partment] of the Los Angeles dis[trict] California Federation of [Women's] Clubs, Mrs. Harry W. [...] chairman, to be the first [...] to sponsor a uni[versity ex]tension course which, be[ginning] June 16, will be presented [by the] University of California, [Southern] Branch, at the regular [club] hour, every Friday [...] for twelve consecutive [weeks, over] station KNX.

[...] have been the strides of [the] department of publicity [since] the first program [...] 16, inst. Forty-one pro[grams have] been given. They fea[tured the] departments of federation [and] individual clubs in va[rious] [...]. Mrs. A. S. C. [...] California history and [...] chairman and the liter[ature de]partment in book reviews. [...] a month an entire pro[gram is] given. June 2, the pro[gram will] be presented by Charles [Wakefield] Cadman, featuring his [own com]positions. Mrs. Michael [...] that all clubs in the dis[trict give] "radio parties" for this [...] and send in the names of [...] to the radio studio so [that they] may be read at this hour. [The] book review for Friday will [be given] by Leslie Conner Wil[...] [...] of the Explorers.

[The] Los Angeles district has [been] [...] honored by having its [...] Mrs. James Birney Lor[...] [ap]pointed as one of the Cali[fornia] members of the advisory [board] of the Sesquicentennial Ex[position] to be held in Philadelphia. [The ap]pointment was made by [President] Coolidge and there are [...] from California, the other [being] [...] Fleishacker of San [Francisco].

[The] exposition will attract [millions] of visitors to Philadel[phia from] every State in the Union, [and] [...] every civilized nation [will have] a part in the exposition. [Mrs.] Lorbeer will also attend the [...] biennial convention of [the General] Federation of Wom[en's Clubs], to be held at Atlantic [City] the [...] inst. to June 4, be[ing elected] by the Los Angeles district [as its] representative.

[...] hundred delegates from the [...] district, California [Federation] of Women's Clubs, will [attend] the fourteenth annual con[vention] of the United States Good [Roads] [...] from many States will be [...] June 1 to 12 at Santa Monica. [The] Federated Women's Clubs of [...] have taken a very active [part] in these conventions in the [past and] it is expected that dele[gates] from many States will be [in at]tendance. Thirteen State [...] have already promised [...] and Stephen Mather, [of] the National Park Service, [will be] one of the speakers. Dr. [...] Bertola, State president, [will be] unable to attend as at that [time she] will be in Atlantic City [at the] biennial convention, and will [be repre]sented in Santa Monica by [Mrs.] [...] De Nyse, conservation [chairman].

[...] get this generation [...] generation to listen [...] matters, unless you sug[ar coat the] lesson with entertain[ment," said] John Steven Mc[Groarty in] a recent address before [the] conference of the Cali[fornia] Federation of Women's [Clubs. "We] are living in an age [much like] the one that preceded [the fall] of Greece and Rome, and [...] very well to go [...] yet history always [repeats] itself and we must learn [...] and consider the conse[quences]."

[Mr. Mc]Groarty was speaking in [connection] with the coming pre[sentation] of his new peace play, [...] which will be presented in [...] California this fall. Rich[ard] [...], director and actor, [of the] players who presented [...] in successful initial per[formance] [...] in Alhambra, reviewed [the play] before the conference.

[The week]ly conference schedule for [the Cali]fornia Federation of Wom[en's Clubs is as] follows:

[...] Mrs. Burney Starksen, [chairman], yesterday, parlor C, [Chamber] of Commerce Building. [University] Extension: Mrs. W. [...], chairman, tomorrow, [...] floor, Chamber of Com[merce] Building. Mrs. Sidney Thom[...]

as Exley will address the conference on "Federation Emphasis;" chairmen reports.

Junior Memberships: Mrs. P. H. Johnson, chairman, Saturday, the 22nd inst. Luncheon at 12:30 o'clock at the Tuesday Afternoon clubhouse of Glendale. Speakers will include Mrs. W. W. Slayden, vice-president of the Los Angeles district and Mrs. W. W. Wilkinson of Glendale. This is the first annual luncheon of the juniors of the district, who are entertaining the senior presidents and advisers.

Highland Park Ebell

A composite lecture by members of the board of Highland Park Ebell Club was the feature of the public-affairs program yesterday arranged by the chairman, Mrs. John H. Foley.

Mrs. Herbert Carr was elected president for the second year and Mrs. Dan Hammack was re-elected first vice-president. Mrs. E. M. Kromer, second vice-president; Miss Mary Schoonover, corresponding secretary; Mrs D. A. Alcock, recording secretary; Mrs. Carl Plath, treasurer, and Mrs. Elizabeth T. Howell, general curator. The members of the board of directors are Mrs. Carr, Mrs. Hammack, Mrs. Alcock, Mrs. J. R. Keough, Mrs. Luella Avery, Mrs. Carl Plath, Mrs. J. W. Douthit, Mrs. William P. Dunlap and Mrs. Elmer H. Johnson.

Ebell

James O. Spearing, scenario writer, who lectured recently on "The Human Interest Element in Motion Pictures" before the Women's Press Club, will speak to the Ebell Club at a luncheon this noon.

His subject will be "Motion Pictures and the Public," for which he is qualified by five years' experience as film critic of the New York Times and three years' experience writing adaptations and continuities at Universal City.

Women Voters

Members of the Los Angeles League of Women Voters, with their guests, heard a most interesting program yesterday afternoon, when Mrs. H. H. Koons, president of the California League of Women Voters; Mrs. Chester C. Ashley, Mrs. Evelyn Champlin, Mrs. George Herbert Clark, Mrs. Katherine Phillips Edson and Mrs. Arthur C. Weir spoke on the national convention of the League of Women Voters.

The meeting was held in the conference room of the Bank of Italy.

Camp Fire Girls

Miss Rose Wright, editor in chief of all the Camp Fire Girls' publications, will arrive in Los Angeles tomorrow afternoon, and will be met at the train by a large delegation of Camp Fire Girls.

Miss Catherine Wahlstrom, one of the guardians of the Los Angeles Camp Fire Girls, has the distinction of winning the highest honor of any of the California guardians.

University Club

Lovers of stringed instruments will enjoy the next meeting of the Women's University Club, to be held in the clubhouse, Sunday, the 30th inst., when the program will be presented by Nicholas Ochi-Albin, 'cello, and Will Galloway, piano.

Tea will be held at 5 o'clock.

British Empire Daughters

In recognition of a nation-wide observance of a fete day of the Daughters of the British Empire, the local Queen Victoria, Lady Astor and Princess Pat chapters will give a specially appointed luncheon Saturday at the Club Casa Del Mar in Santa Monica.

Honor guests will include the local British consul, Godfrey Fisher, and Mrs. Fisher, Baroness Ottily De Ropp and Geoffrey Morgan, the lecturer. Among the newly elected and retiring officers of the local chapters will be Mrs. Cooke Adams, on whom King George recently conferred the honor of the Most Excellent Order of the British Empire; Mrs. E. S. Marks, Mrs. Gooding, Mrs. Lewis, Mrs. W. C. Poussette, Mrs. Daniel Clark, Mrs. Aubrey Allen, Mrs. Wyndham Martin, Mrs. W. H. Young, Mrs. W. A. McCammond, Mrs. A. Fowler, Miss Lettsmith and Miss Thomas will receive.

Friday Morning Club

"The Beauty Contest," a prize play by Madeline Blackmore, the prize won in the Friday Morning Club play-writing contest, will be presented Friday at the regular meeting of the Friday Morning Club together with "Gay Draperies," second prize, by Alice W. Alden; "Whipped Cream," honorable mention, by Marion Davidson, and "Florida Water," honorable mention, by Ada Gilbert Close. Among those who take part in these original plays presented for the first time are: Miss Billie Leicester, Robert Morse, Miss Ida May, Joseph Keenan, Edith Steckel, Marjorie Lyon, Cyril Weld, Margaret Wesner, William Raymond, Beirrly Hunt, with Mr. Morse, Miss May and Mr. Keenan each appearing in two plays. All properties will be assembled by Mrs. William K. Chambers and Mrs. Charles Burnell.

The Women's Democratic League

Mrs. William C. Tyler, chairman of the special committee on the new constitution for the league, will make her report for the Women's Democratic League tomorrow at 2 p.m. at the session to be conducted at the second floor of the Bank of Italy at Seventh and Olive streets. Action will be taken upon the adoption of the constitution. Speakers will be Charles B. Murphy, candidate for Congress, and ex-Senator Cartwright, who will speak on "Good Citizenship."

CONFERENCE STUDIES TRANSPORTATION PLEA

MEANS SOUGHT TO ASSIST RESIDENTS WEST OF PICO TERMINUS

A conference of numerous city officials and departments to devise some means of affording transportation to people living west of the terminus of the Pico-street car line was suggested yesterday in a report filed with the Council by the Public Utilities Committee.

The bus line which has served these people between the terminus and the western city limits has been discontinued due to the paving of Pico street. The residents thus stripped of means of transportation have made numerous appeals to the Board of Public Utilities and Transportation. The committee report recommended that the following meet in conference on the subject: Mayor, Council, City Attorney, City Engineer, Board of Public Utilities, Board of Public Works, Public Utilities Commmittee and Public Works Committee.

City Lauded for Appreciation of Gifts From God

"Los Angeles is a great city because the people here took what God gave them and, with the energy and intellience which had also been given them, multiplied the Lord's good gifts a thousand-fold." declared Will G. Farrell in an address given yesterday before the Advertising Club at the Biltmore.

Mr. Farrell voiced his praise of the work done by the Chamber of Commerce and urged members of the Advertising Club to join "this institution, which constantly operates for the good not only of Los Angeles, but of the entire Southland."

Another speaker was E. L. Fader, who, in an address on "Advertising and Selling," said that the study of psychology is not enough to insure permanent success, but that it is essential for the salesman to study the market, the people, their needs, their wants and their purchasing power.

The program was presided over by Irving Smith, president of the club, with Harry Day as chairman. Entertainment was furnished by Will Morrissey and members of the Music Hall Revue. Don Thomas, secretary of the club, announced that the speaker next Tuesday will be Marcu Dow of New York, who will speak on "Traffic Conditions."

BRITISH CLUB WILL OBSERVE EMPIRE DAY

Empire Day will be celebrated by the British Club of Los Angeles Saturday night with a dance and entertainment at the club's headquarters at 316 West Pico street. Godfrey A. Fisher, British Consul here, and Mrs. Fisher, in addition to Vice-Consul Beard and Mrs. Beard, will attend the affair. Empire Day is observed annually by all Britons. It marks the birthday anniversary of Queen Victoria.

NEBRASKANS MEET FRIDAY

The Nebraska State Society will offer an entertainment at its meeting Friday at Music Arts Hall, 233 South Broadway. Uncle Remus of KHJ will appear in person, assisted by Mona Clapp.

Lineberger in North Working for Candidacy

Representative Walter F. Lineberger is on a trip to the northern part of the State in the interests of his candidacy for the nomination for United States Senator at the primaries August 31, next.

Yesterday noon he addressed the San Luis Obispo county Farm Bureau on "The Business Man and Engineer in Politics vs. the Lawyer Politician" before a large gathering. Today he will address the Kiwanis Club luncheon at San Jose on "Building Better Government" and tonight he will appear before the American Legion banquet at Santa Cruz given in honor of Commander Bixby.

On his way north Congressman Lineberger was the guest of Mayor Adrian of Santa Barbara following a talk at the local Rotary Club.

Phone ME. 4163

For MOTHPROOF— SERVICE

Rugs, Drapes, Furniture, Clothes, etc.

TREATED right in your HOME
Best References.

Scientific Mothproofing Co.

1034 Loew State Bldg., Los Angeles.

Keeping Your Schoolgirl Complexion

By IRENE CASTLE

Copyrighted 1926 by P. O. Beauty Features

Safe Soap

For your face . . . That's the important thing to women

This simple rule in skin care is bringing the allure of natural skin beauty to thousands

To endanger a good complexion with unproved soaps is a folly. The kind of soap to use on your face is a beauty soap. A soap made for one purpose only—to safeguard your complexion.

Thousands have learned how true that is. For Youth is thus preserved. Complexions are treated kindly; natural loveliness retained.

Palmolive Soap is made by experts in beauty; of famous beauty oils in secret blend; a soap made to be used freely, lavishly on the skin. That is the kind of soap you want for your face.

Start today. Follow this rule in skin care for one week. Note the difference in your skin. World's authorities urge it. Countless thousands now employ it.

Do this . . . then note the changes in your skin

Wash your face gently with Palmolive Soap, massaging it softly into the skin. Rinse thoroughly, first with warm water, then with cold. If your skin is inclined to be dry, apply a touch of good cold cream—that is all.

Do this regularly, and particularly in the evening. Use powder and rouge, if you wish. But never leave them on over night. They clog the pores, often enlarge them. Blackheads and disfigurements often follow. They must be washed away.

Get real Palmolive

Do not use ordinary soaps in the treatment given above. Do not think any green soap, or represented as of palm and olive oils, is the same as Palmolive.

It costs but 10c the cake!—so little that millions let it do for their bodies what it does for their faces. Obtain a cake today. Then note what an amazing difference one week makes. The Palmolive Company (Del. Corp.), Chicago, Illinois.

TIMES COLLECTION BOXES

are located in lobbies of 44 principal downtown office buildings. Want ad copy may be deposited in them up to 6:30 p.m., for publication the following morning in the world's largest want-ad medium.

On Sale THURSDAY!
(NOT TODAY!)

800 LOVELY NEW
DRESSES

Specially Purchased—Very, Very Specially Priced!

$15

Values to $39.75!

New! Not old Dresses reduced, but 800 bright, new, highly desirable Summer Frocks, grouped at one sensationally low price! Such style! Such charm! Such quality! Such VALUE! Dresses that you would think nothing of paying $29.75 or $39.75 for, on sale Thursday for only $15! Nothing else we can say here can properly describe the magnitude of this tremendous merchandising event. Instead, we sincerely urge you to shop early Thursday!

BEAUTIFUL NEW MATERIALS	LOVELY COLOR TONES OF SUMMER	ULTRA SMART STYLES FOR EVERY OCCASION
Printed Silks	Orchid	Theater
Georgettes	Bois de Rose	Street
Flat Crepes	Puttee	Afternoon
Satins	Sweetheart Blue	Sports
Romaine Crepes	Erin Green	Church
Combinations	Maize	Dance
Polka Dot Silks	White, Navy, Black	Evening

Sizes
12 to 20
13 to 19
14 to 40

NOTE—Although out of the ordinary merchandising and unusually low prices are the rule at the Missy Shop, this tremendous sale of new Dresses is, from the standpoint of style, quality and value, possibly the most important we have yet held!

The MISSY Shop
Modes Linking Youth With Smartness
607 WEST SEVENTH ST.
Opposite Robinson's

The owner of chassis S-60-LK paid as much for his house as for his motor-car*

**Inspectors visit every Rolls-Royce chassis frequently during its entire life
This advertisement is based on detailed records kept at the Springfield works*

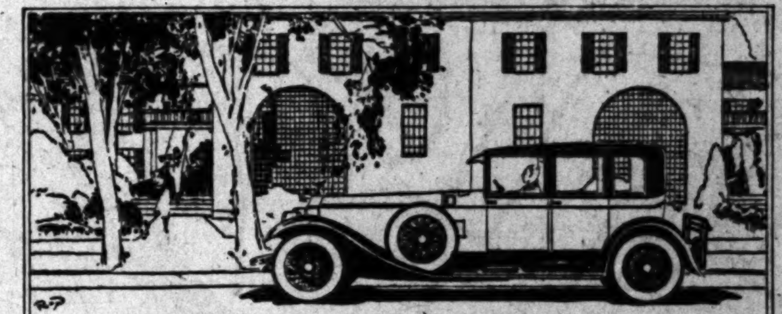

On a quiet, shady street in Cleveland, Ohio, lives this Rolls-Royce owner. From his real estate business he derives sufficient income to house his family comfortably, in half of a duplex house.

"An unusual sort of person to own this expensive motor-car!" you exclaim. Unusual, yes, if it were an ordinary motor-car costing approximately $15,000. But he owns a Rolls-Royce. Consider what led him to buy.

In the spring of 1925 he attempted to trade in his three-year-old motor-car. It was a popular make of the better sort. The dealer told him he would have to take $4500 depreciation. "Never," he exclaimed, becoming very angry. "That car cost me $6000 new!"

He became interested in the Rolls-Royce. The first thing he wanted to know was the facts on depreciation. He was shown Rolls-Royce cars from 10 to 15 years old and their present market prices. He was shown figures which proved how low the maintenance costs, gasoline and oil consumption were. He heard of the marvelous endurance of the Rolls-Royce; how they were used as armored cars, with six to eight tons of steel mounted on the chassis, in the Sahara Desert and Mesopotamia.

Later, the same day, he was taken to ride. He drove the Rolls-Royce himself, picked out his own roads, gave his own tests. He was astonished at the comfort of riding over rough roads. That led to his learning about Rolls-Royce springs, extremely long and flexible cantilevers. He drove 60 miles an hour, looked puzzled, stopped the car, raced the engine. "Why doesn't it vibrate?" That led to his learning about the five vibration dampeners. He came down a long five-mile hill, in neutral, using the foot brakes. "Why, don't they ever burn?" he asked, feeling the brakes. That led to his learning about brake linings which last 10 years, always hold, and brakes themselves which never burn, having five times the cooling area of other brakes.

At about five in the afternoon, he said, "I'll take it." This was on April 24, 1925. Such an enthusiastic Rolls-Royce owner is he that he has framed his 3-year guarantee against failure of any mechanical part and hung it in his garage.

Should you like to take a 100-mile trial trip in a Rolls-Royce, we should be pleased to arrange it to suit your convenience, over any roads you choose.

Los Angeles Showrooms—
3136 Wilshire Blvd.

ROLLS-ROYCE

The pleasing light gray color of concrete pavement will dress up your street

Famous Streets in Los Angeles Carry Flood of Traffic

Los Angeles has more concrete streets than any other city in the country—a total of over 220 miles.

All of these streets are carrying a steadily increasing volume of traffic, and are doing so with very little maintenance.

Some of them are famous thoroughfares representing the most advanced type of paving construction.

They include Vine Street, "The Highway of the Movie Stars;" Franklin Avenue, one of Hollywood's fine residential streets; Cahuenga Avenue, the main artery leading into Los Angeles from the San Fernando Valley; and Hill Street from Washington to Santa Barbara Avenue.

Los Angeles is building more concrete streets every year. The latest of these is Pico Boulevard. This, when completed, will be from 34 to 68 feet wide throughout its entire length of seven miles.

It will pay other cities and towns to make a careful study of Los Angeles' advanced practice in permanent street paving.

Property owners and local authorities are invited to write to this office for the facts. Also ask for your copy of our free booklet on "Concrete Streets."

PORTLAND CEMENT ASSOCIATION
348 South Spring Street
LOS ANGELES
A National Organization to Improve and Extend the Uses of Concrete
OFFICES IN 31 CITIES

Of Interest to Women.

Clubs Society — Health Fashions

CHEF WYMAN'S Suggestions For TOMORROW'S MENU

Breakfast
Prunes
Egg Caracas
Bread Crumb Griddle Cakes
Jam
Milk Coffee

Luncheon
Baked Potato And Sausage
Grapefruit Marmalade Salad
Biscuits
Orange Fool
Milk Tea

Dinner
Spaghetti Soup
Celery
Tongue, Spanish Sauce
Summer Squash Potatoes
Frozen Tomato Cream
Strawberry Sponge Cake
Milk Coffee

EGGS CARACAS

Scald a cupful of dried beef for a minute, then drain and chop fine; add a cupful of tomatoes, a quarter of a cupful of grated cheese, a few drops of onion juice, a piece of green pepper, chopped fine, and a bit of cayenne. Melt two tablespoonfuls of butter in an omelet pan, stir in all the ingredients and when quite hot add three eggs, well beaten, and cook like scrambled eggs.

BAKED POTATO AND SAUSAGE

Wash well and scrub six fine potatoes. Dry and rub the skins over with a little grease, then, with an apple corer, make a hole lengthwise through the potatoes. Insert a sausage in each one, place in a baking-pan and cook in a moderate oven. Two strips of fat bacon rolled together can be used instead of the sausage.

GRAPEFRUIT MARMALADE SALAD

Mix a jelly glassful of the marmalade with grated fresh horseradish to taste; put it into a fancy jar on a platter. Garnish with hearts of lettuce, cut in quarters and dipped in French dressing.

ORANGE FOOL

Prepare a rich boiled custard by slowly heating a pint of milk in the double boiler, adding two well beaten eggs and two tablespoonfuls of sugar; stir until it thickens; remove from the fire and flavor with the juice of one orange and grated yellow rind. While this is cooling, peel two oranges and, removing pits and every particle of white skin, flake the pulp into small bits with a silver fork; sprinkle liberally with powdered sugar. To the cold custard add a half pint of sweetened whipped cream and turn at once into the freezer, stirring in when half frozen the prepared orange pulp and a small cupful of grated macaroon crumbs; continue the freezing until very stiff and then pack in a melon mold. Unmold on a large platter decorating with stars of whipped cream pressed through a pastry tube and minced candied orange peel.

TONGUE, SPANISH SAUCE

Boil a fresh tongue an hour, skin, trim carefully, and boil again until tender in a soup stock, adding a cup of diced vegetables and a kitchen bouquet, a green pepper. Soak four slices of stale bread in water. When soft squeeze in a cloth and mash. Chop fine and pound two dozen walnuts; mix with the bread and fry, make a smooth creamy sauce; bring to a boil, then pour over the tongue, which has been placed on a hot platter.

SPANISH SAUCE

Chop fine a large onion and fry until light brown in butter; add three green peppers, chopped fine, and six cut up tomatoes; season with salt and pepper and simmer for from half to three-quarters of an hour.

MOTORS NORTH ON HONEYMOON

Attractive Bride to Return by June

[Johnson Studios]

Mrs. William Platt Phelps

MR. AND MRS. WILLIAM PLATT PHELPS are motoring north on their honeymoon and after their return June 1 will be at home at 446 Lincoln Boulevard, Santa Monica. Mrs. Phelps formerly was Miss Marguerite Middaugh, charming daughter of Mrs. S. Alice Middaugh of 1811 Orchid avenue, Hollywood, the wedding being one of the events of Saturday afternoon.

RANCHER HURT IN FALL RAPIDLY RECOVERING

H. Clay Needham, injured in a fall at his Newhall ranch recently, was removed to his home at 306 South Bonnie Brae street yesterday and is said to be recovering rapidly. Mr. Needham fell from the top of a water tank and rolled down a cliff, a distance of seventy-five feet, suffering concussion and bruises.

ALUMNI TO OBSERVE CANDLE LIGHTING RITE

As a part of an annual celebration staged in the spring by alumni of Northwestern University all over the world, local alumni of the university will hold their candle-lighting ceremonies tonight at the Windsor Tea Rooms in the Brack Shops, 527 West Seventh street. Dinner will be served at 6:30 o'clock. Dr. R. B. Von KleinSmid, president of the University of Southern California, and a Northwestern alumnus, will be the speaker of the evening.

Diet and Health

By Lulu Hunt Peters, M.D.

Author of "Diet and Health" and "Diet for Children"

ANSWERS TO CORRESPONDENTS

FAT IN SPOTS, AGAIN!

"If I diet, I lose flesh everywhere but the legs, and they refuse to change a bit. I have to wear high shoes—made to order—and even then I have to wear dresses so long that I look as though I just came out of the Ark. There are just chunks of fat at the ankles that are really funny to look at. There is no condition causing it, so the M. D.'s say, but it just seems to be there. My face is thin, neck just right, but my arms are fat. Can you suggest anything to take the fat off in spots?

"I am a small eater, not fond of food particularly, and have studied diets so I know what to cut out of the fattening things. I never cared for cake, candy or other sweets. My greatest sins are bread and lots of water. I shall be eternally grateful if you can help me.
R.

"P. S. It's no laughing matter, but no matter if you laugh."

My dear R., how about your greatest sin on the bread side? Have you ever counted the calories in the bread and, of course, the butter you take every day? You don't necessarily have to be fond of sweets in order to gain in weight—but just get some extra calories every day of any food, and if you have a tendency to overweight, you are going to annex them as fat. And excess bread and butter is the cause of more overweight than anything else!

Is there a tendency to fat in certain spots in your family? Family tendencies are undoubtedly inherited. However, don't blame that!

Water is not fattening, R. Your tendency to drink so much shows you are getting too much and too concentrated foods. The fact that your arms are fat, too, is an indication that your troubles come from overeating.

Unless the fat lumps on your ankles are fat tumors (and that may be possible) I believe that if you will go on a low-calorie diet—that is, low enough so that your own fat will be called upon to furnish fuel for energy and heat—they will reduce. If the lumps are tumor masses, you can have them removed surgically. If they are ordinary fat, they can be removed by diet, special exercise and massage directed to them.

A special exercise for fat legs and arms consists of twisting them in and out as hard as you can. You can do them in series of twenty-five, four times a day. Walking up and downstairs (walk instead of taking the elevator,) rising on the toes, certain dance steps, especially the Charleston, are all good for fat ankles and legs. Any general exercise is good. Snug bandages on the ankles, applied at night, might help somewhat.

No doubt if you reduce generally your face will get thinner and you will look a bit drawn, but don't mind it; after you get down to normal and are on a maintenance diet your face will plump up a bit.

MORE FAT SPOTS

L. wants to know what to do for an abnormally large bust.

My advice to you, L., is the same as to R., so far as counting calories and general exercises are concerned. But you should not massage the busts, and unless they are so large that the condition is a surgical one (this does happen, but extremely rarely,) naturally you would not resort to surgery. A general enlargement (not a tumor) is known as a hypertrophy of the breast and most frequently affects but one. The size of breasts, except in nursing mothers, is due to fat tissue, rather than to glandular tissue.

If you are overweight, you will find that reducing the general weight will take down the lump of fat underneath the busts as well as the busts themselves.

(We have a little booklet on reducing which can be obtained by the request accompanied by self-addressed, stamped envelope and 10 cents in stamps. Allow two weeks' time.

Tomorrow: Answers to Correspondents.

My dear Followers: When sending for material which we offer you, please remember to enclose a stamped, self-addressed envelope bearing your full name and address. The pamphlet on reducing and gaining is the only one for which you must enclose ten cents in stamps extra. Address your letters to me in care of this paper. Make them as brief as possible, not over 200 words, and type or write them legibly with ink. Please sign your name as evidence of good faith—we will not use it in any way. Remember it is impossible for me to diagnose for you or to answer you personally. I appreciate very much the beautiful letters you send me and regret it is impossible to give you individual advice. The questions you ask will be answered in the column as soon as possible, if they are of general interest. Don't forget the stamped, self-addressed envelope if you expect me to send you the information I have offered. [Copyright 1926 by The George Matthew Adams Service.]

HAMBURG'S CHIEF LAUDS HOSPITALITY

Crew of German Cruiser Overwhelmed by Greeting in Los Angeles

That they've come among a friendly and hospitable people when they hit Los Angeles became abundantly apparent to the officers and naval cadets of the German cruiser Hamburg, at the luncheon given in their honor by the Chamber of Commerce at the Alexandria yesterday.

The luncheon was the first in Los Angeles of a series of entertainments arranged for the German navy men during their fourteen days' visit here. The Hamburg reached the local port on Monday, this being the first American port touched since she started on her cruise around the world several weeks ago.

The meeting was presided over by D. F. McGarry, first vice-president of the Chamber of Commerce. Mr. McGarry introduced Mayor Cryer who delivered the address of welcome in behalf of the city. Max E. Socha, editor of Germania, published in Los Angeles, welcomed the visitors on behalf of the Germans living here.

Siegfried C. Hagen, German Consul in Los Angeles, joined the other speakers in a welcome to his countrymen.

"As you go about the city during your visit here, bear in mind that Los Angeles hasn't been in existence more than seventy-five years," said the Consul. "The first settlers who came here found this land a rocky desert. Work and will have transformed it into what you see today."

Capt. Otto Groos, commander of the Hamburg, made the closing address, in which he expressed his appreciation of his reception here.

"If we live through the extensive entertainment," added the captain humorously, "we shall not only carry away many pleasant recollections of our Los Angeles visit, but we shall also carry word of of our royal welcome to other places we may visit on this cruise."

Today the German navy men will visit some of the motion-picture studios in the forenoon, and spend the afternoon in a sight-seeing tour about the city. Tomorrow they will be taken on an automobile tour by the Chamber of Commerce, and in the evening will be entertained at a banquet given by the local German Club at the Biltmore.

Pair Convicted on Charge of Selling Dope

Edwin Campbell and his wife, Vivian Campbell, were convicted yesterday before United States District Judge Barrington of sale and possession of fifteen ounces of morphine at Los Angeles Harbor. They will be sentenced Monday.

Testimony at the trial indicated Mrs. Campbell came here on an errand of mercy to aid her first husband, from whom she was divorced, when he was ill in a hospital, and had written to Campbell in Honolulu and induced him to come here and aid her in drug smuggling. They were arrested April 17.

New zest for busy housewives!

It's Everywhere!

When you're hot and tired and household duties drag, just open the ice box and pour yourself a cool, bubbling, sparkling glass of White Rock Ginger Ale. It's wonderfully refreshing and reviving; like golden sunshine it drives away fatigue and gives new exhilaration and zest for the day's work.

White Rock is the aristocrat of Ginger Ales. Made from the famous White Rock Water, it is equally and deservedly popular with men, women and children.

Sold by grocers, delicatessen, drug and candy stores, and served at restaurants, soda fountains and hotels.

Bottled only at
The White Rock Spring
Waukesha, Wisconsin

H. Jevne Company, Wholesale Distributors

TREE TEA
ORANGE PEKOE
Iced

A blend containing the finest
INDIA TEA

BEN-HUR TEA

Choicest
INDIA TEAS
are used in blending BEN-HUR Orange Pekoe, Flavory Pekoe and Ceylon and India.

You will get the choicest tea in any variety by asking for BEN-HUR

the best tea for iced tea is INDIA TEA or a blend containing India Tea

No other iced drink compares with India Tea for stimulating prop... Whether taken hot or cold, India Tea invig... ates and cheers. It is simple to prepare. Your grocer can supply ... or will gladly get it for you. But be sure ... prepare it in the corr... way. This is the ... way to make good iced tea:—

1. Use an earthenware teapot.
2. Put in one teaspoonful of India Tea for each glass of tea.
3. Be sure the water is poured into the teapot the moment it boils. Allow to stand for 4 or ... minutes to infuse.
4. Fill the glass ... cracked ice, ... a slice of lemon and pour in ... tea.
5. Add sugar to taste.

Drink India Tea, hot or cold, for a little ... and you will drink it regularly. Serve it to your guests, and see how it promotes cheery conversation.

BUT be sure you use INDIA TEA or a blend containing INDIA TEA

...TERANS WILL ...RADE TODAY

...to be Crowning Event of Encampment

...War Survivors Given Formal Welcome

...Veterans at G.A.R. Session Given Ovation

..."Times" Staff Correspondent ...ADENA, May 18.—With ... enthusiasm and af... which demonstrated the ... of the sentiments ex... official Pasadena tonight ... its formal welcome and ... band of Southern Cali... hospitality to the Civil War ... and allied organizations ... here this week in the fifty-... annual encampment of the ... Army of the Republic, De... of California and Ne...

...delegates to the conclave ... at the First Methodist Church, where the citizens' reception took place, with Dr. John Willis Baer of Pasadena acting as master of ceremonies. Charles B. Landreth, former president of the Chamber of Commerce, introduced Dr. Baer as chairman of the evening.

Chairman Franklin B. Cole of the Board of City Directors, representing the city, gave the welcoming address, paying tribute to the valiance and patriotism of the grizzled veterans before him and to their comrades in the conflict that preserved the America of today.

Responses were made by C. S. Stoddard, department commander of the G.A.R.; Veda Knowles Hall, department president of the Woman's Relief Corps; Addie L. Fleming, department president Ladies of the G.A.R.; Martha B. Jones, department president Daughters of Union Veterans; D. B. Bowley, division commander, Sons of Union Veterans; Mamie M. Deems, national president Sons of Union Veterans' Auxiliary, and Cora B. Dunster, division president Sons of Union Veterans' Auxiliary.

Featured by the annual address of Department Commander Stoddard, the Grand Army held its opening general meeting this afternoon at the First Methodist Church. White-haired veterans, the youngest of them now 70 years of age, their blue uniforms once more proudly worn, comprised the audience, while on the speakers' platform sat seventeen past department commanders.

Department Commander Stoddard gave a brief review of the activities of the last year, and expressed gratitude for the help the Grand Army has received from the government and from municipalities. In speaking of those veterans who have dropped from the ranks, he especially eulogized the late W. S. Dobbinspeck of Los Angeles, former department commander of the G.A.R.

The meeting opened with the singing of "America" by the aged soldiers and the invocation given by Chaplain Henry Hilton Wood of the Long Beach post, followed by the entry of the Long Beach and Pasadena fife-and-drum corps. At the close of the meeting, auxiliary organizations conducted ceremonies signifying homage to the veterans.

Selection of Pasadena as permanent headquarters for the Sons of Veterans was recommended at today's opening meeting of that body. At the meeting of the Daughters of Veterans, Mrs. Martha R. Jones was re-elected president of the organization for the coming year.

One of the features of the meeting of the Ladies of the Grand Army was the ovation given Mrs. Margaret Hayes of Stanton post, Los Angeles, the only Civil War nurse at the convention. She is now 93 years of age, and saw active service on the battlefields of the Civil War.

Edna Wadsworth was re-elected president of the Memorial Home Board, Daughters of Union Veterans of the Civil War. Other officers chosen were Ada Bell Wagner, Sr., vice-president; Lenoe Ward, treasurer, and Martha Jones, executive board member. The home is at Sawtelle and is for widows, daughters and grand-daughters of veterans.

Seven hundred women attended the opening session of the women's Relief Corps in the auditorium of the Central Christan Church.

Every preparation has been completed and all delegates are eagerly looking forward to the crowning feature of the encampment, the grand parade, which will be held tomorrow morning at 9:30 o'clock, when the veterans and their cohorts will march through the streets of the city, thousands of flags waving, while rose petals fall in a gentle shower on the white heads.

The parade will start at Lake avenue and Colorado street, with the veterans and sons of veterans joining the marchers at Oakland avenue and Colorado street, whence they will proceed to Library Park. All convention organizations will participate, and practically every patriotic order of the city.

GOOD-WILL PAGEANTS GIVEN

(Illustration on Picture Page)

Pageants and plays symbolic of international friendship and understanding were presented by children in the various elementary and high schools of the city yesterday in celebration of International Good Will Day, sponsored by the World Conference on Education.

Men and women of foreign birth also addressed the children of the various schools during the day on the necessity for international friendship. They described the customs and manner of life in their countries. The day was observed internationally.

A program of exceptional interest was given last night in the auditorium of the Elysian Heights school by children of the school. Every class, from the kindergarten to the eighth grade, was represented. The children appeared in a pageant wearing native costumes.

An all-nations pageant was also presented yesterday at the Utah-street school. The pageant, written and supervised by Mrs. Mary M. Edwards, home economics teacher, consisted of several different scenes before a throne representing civilization, portrayed by Mary Rudimetku, in which the children depicted childhood life in Japan, Armenia, Russia, Italy, Spain and Mexico, Norway and Sweden with a finale showing America as the melting pot of all nations.

An essay contest on the good will of nations was also conducted at the school yesterday. First prize, a gold lapel button with an American flag upon it, was awarded to Joseph Kanabara, 14 years of age, while honorable mention was received by Vera Samarin, 12.

Bronze finish metal book ends, as illustrated. Per pair, $3.50

For Gifts—Don't Search Just Choose!

The finding of a gift to suit your particular requirements does not require a long and careful search. At Parmelee-Dohrmann's it is just a matter of choice.

We have searched the marts of the world for you, and gathered together a wonderful array of beautiful and unusual gifts of china, glass, silver and artware, moderately priced.

Parmelee-Dohrmann Co.
436-444 South Broadway

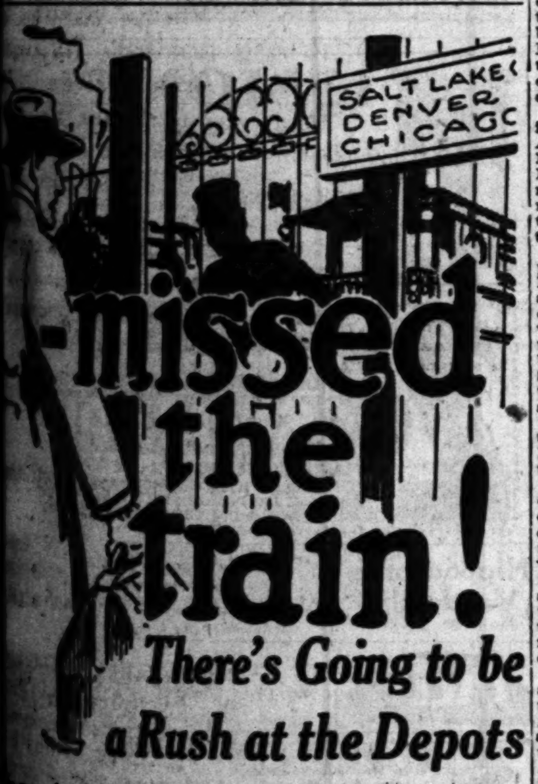

There's Going to be a Rush at the Depots

...rates are soon to be in effect. Don't take ... have your baggage checked at your home— ... us at TR. 1001—our agents call and check your ... at your door—Direct to street address in destin... city. Our exclusive Baggage Checking Service costs no more than the ordinary. We are the official Trans... company for every railroad entering the city. We ... your baggage 7 DAYS FREE.

Los Angeles Transfer Co
Main Office 317 Crocker St.
Phone TRinity 1001
WE SELL SERVICE

The Easy Housekeeping Shop
716 S. Figueroa St., Los Angeles
Distributors of
The EASY WASHER

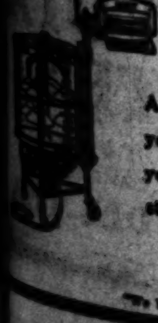

SAFE—
DURABLE—
CONVENIENT—

A Free Trial Demonstration in your own home will convince you that the EASY is the outstanding value in washers.

Phone Us Today

"We Have a Branch Store in Your Neighborhood"

JAZZ CURB CONSIDERED AT MEETING

Civic and Other Societies Vote to Name Committee to Solve Problem

Convinced that the high speed of the younger generation's daily life has placed before their elders a problem of real menace, more than 100 members of local civic, fraternal and religious organizations met last night in the rooms of the Board of Education in the Chamber of Commerce Building to discuss ways and means of combatting the reckless age.

After much open-forum discussion in which it was generally asserted that the fundamenal action must be taken in the home, it was decided to form a temporary organization to map out a campaign for study and solution of the problem.

A co-ordinating committee, it was voted, will be appointed by Mrs. Susan M. Dorsey, Superindent of Schools, and Thomas H. Elston, principal of Roosevelt High School, who presided at the meeting. The committee will be as representative as possible from the numerous organizations represented at the meeting, Mr. Elston stated.

Leaders of several local organizations spoke briefly in behalf of the movement, declaring the need for some such organization is great. The meeting was sponsored by Mrs. Dorsey's advisory committee, together with the organizations represented.

MOOSE IN DANCE CONTEST

The Loyal Order of Moose is conducting a get-acquainted dance every Saturday night at the auditorium at 1024 South Grand avenue. A contest is in progress to choose a queen for jubilee and dance to be given June 19. A balloon dance and St. Louis hop contest are scheduled for Saturday night.

Pasadena Furniture Co.

Come to Pasadena and Save!

Large stocks and incomparable economies in homefurnishings during the month of MAY. Our values are a convincing evidence that we "Sell for Less". An early selection will be to your advantage.

Unusual Terms

Enjoy Summer Comfort

Complete showing of couch hammocks, reed and peel furniture, beach and lawn umbrellas, and the sturdy Hickory furniture. Low prices are now prevailing.

—Fifth Floor—

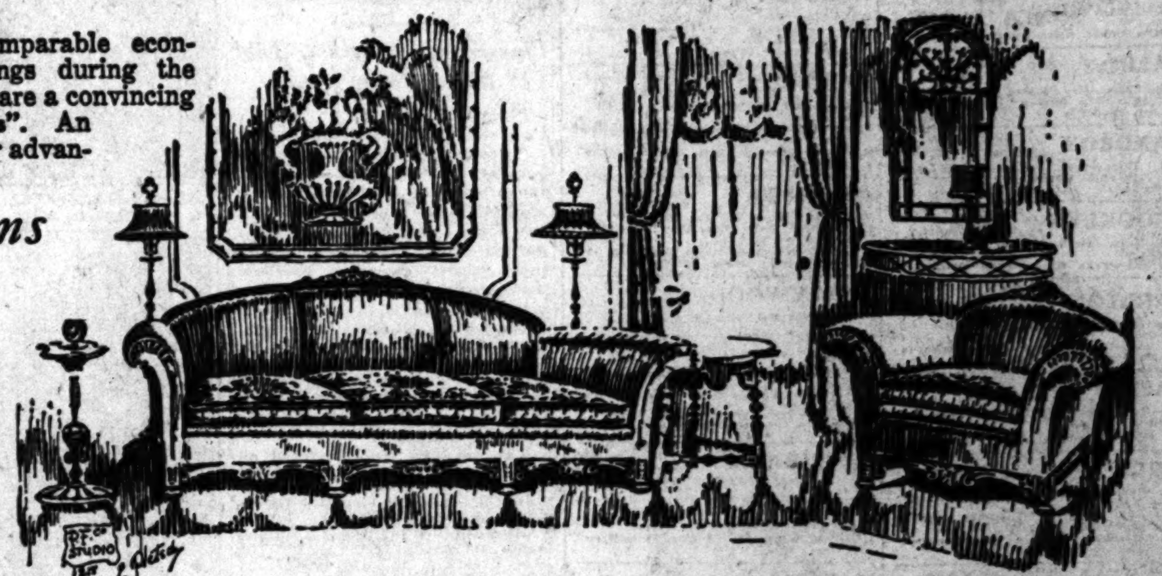

Spanish Living Room Suite—A Value $347.50

Beauty and comfort are combined in this two-piece living room suite. Genuine mahogany top and base in Spanish design. The upholstering fabrics are a combination of plain mohair and figured linen frieze in colors. Pieces may be purchased separately, if desired.

Davenport ....$225.00 Chair.............$122.50

One of Many Fine Living Room Suites Now on Display

Arm Chair Priced $33.50

Design exactly as illustrated. Antique mahogany finish. Comfortable spring seat and back upholstered in a fine quality tapestry in needlepoint design on black background. Just one of many new occasional chairs now on display.

—Third Floor—

Stately Arm Chair, Only $38.50

A beautiful high-back chair, upholstered in needlepoint design tapestry with black background. Arms and frame are finished in antique mahogany. Antique brass headed nails are used around the seat and back and add greatly to the beauty of this splendid chair.

A Wonderful Value at $38.50

—Third Floor—

New Bedroom Suite Now on Display

Colonial design in a pleasing combination of walnut, maple and gumwood. Maple veneer on the fronts of case pieces and bed panels. Superior workmanship in construction and finish.

Poster Bed 3.3 or 4.6	$47.50	Toilet Mirror	$26.50
48 inch Dresser	85.00	Night Stand	23.50
Vanity	92.50	Chair	21.50
Chest	69.50	Rocker	22.50
		Bench	21.50

—Fourth Floor—

Decorative Fireplace Screen $29.50

A decorative piece to hide the fireplace during the summer months. A screen of attractive design covered with a landscape tapestry and trimmed with brass nails.

Day Bed, $36.50

Colonial design with spool turning on head and foot ends. All hardwood finished in brown mahogany. The box spring is covered in a serviceable blue denim.

Windsor Chairs or Rockers . . . Low Priced

Ideal for summer use. Over one hundred designs for you to choose from. The prices are exceptionally low. Come in and compare the values.

Windsor Arm Chair $10.75
All hardwood in mahogany finish.
Windsor Arm Rocker $11.50
Take advantage of the low prices now prevailing.

—Third Floor—

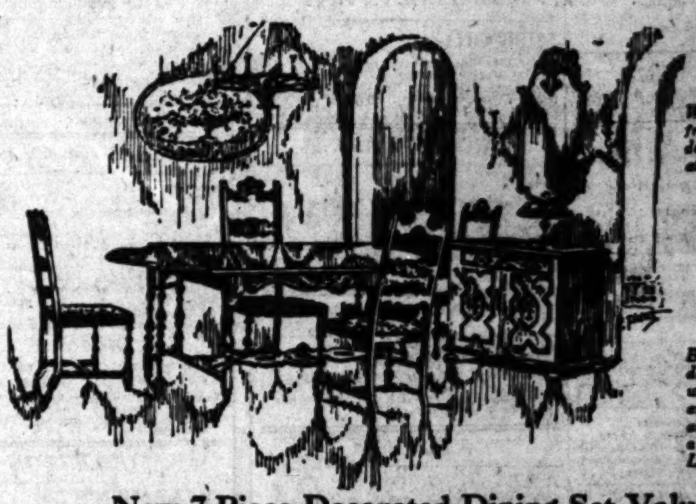

Spanish Console Mirror, $21.50
Wrought iron frame of Spanish design. Unusually attractive mirror.
—Third Floor

New Wrought Iron Console Table $24.50
Beautiful Spanish design with wrought iron base and solid mahogany top in an antique finish. Length 28 inches.
—Third Floor

New 7-Piece Decorated Dining Set Value

Especially suitable for the small dining room or combination living and dining room. The woods are walnut and gum attractively combined. Including Table, Chest, and 5 Chairs, $356.00 Complete.

—Second Floor

Goodlooking Footstools Only $9.75
With turned legs and spring top. An assortment of mohair coverings to select from.

Walnut Arm Chair, $29.50
Comfortable occasional chair, unusually attractive in design. Upholstered seat and back. A Special Value—$29.50.
—Third Floor—

Compare Our Values

Telephone Wakefield 1140

Pasadena Furniture Co.
The House of Better, Values

532-542 East Colorado Street

Decorating Dept. 6th Floor

PLAY COMMITTEE NAMED

Mission Corporation Elects Hollingsworth Head; Special Group to Map San Gabriel Program

With the formal organization of the Mission Playhouse Corporation, which is to guide the future destiny of the Mission Play at San Gabriel in accordance with a plan that calls for an expenditure of approximately $400,000, a special committee was appointed yesterday to map out a working program for the board of directors. The organization meeting was conducted at a luncheon at the Chamber of Commerce.

W. I. Hollingsworth, prominent Los Angeles real-estate man, was elected president of the corporation by the unanimous vote of members of the board of directors present. Immediately following his election and the selection of other officers, the special committee was appointed. This committee, which is to meet tomorrow with Mr. Hollingsworth, is to make a complete survey, which will be acted upon by the directors, within a month.

OFFICERS NAMED

The other officers of the corporation elected yesterday, and directors include Samuel K Rindge, E. L. Doheny, Joseph Scott, Benjamin F. Bledsoe and Harry Chandler, vice-presidents; George I. Cochran, vice-president and treasurer; Arthur S. Bent, D. W. Pontius, William J. Dodd, W. P. Whitsett, Frank A. Miller, H. O. Davis, John W. Kemp, C. W. Partridge, L. E. Behymer, M. M. Kaufman, Ernest J. Carter, Frank R. Strong and Lou W. Johnson.

The principal office of the corporation will be the publicity department of the Chamber of Commerce.

PREDICTS SUCCESS

"The play and our prgram must and will be put over successfully," declared Mr. Hollingsworth, in accepting the presidency of the corporation.

The next meeting of the board of directors will be at the call of the president.

The corporation was formed for the purpose of acquiring the Mission Play, and completing the new Mission Playhouse at San Gabriel that is now under the course of construction, and upon which $150,000 already has been spent. It will require approximately $250,000 to complete the structure, according to the present estimate.

Italian Chamber Receives Answer From Norge Man

Greetings from the dirigible Norge at Teller, Alaska, were received yesterday by the Italian Chamber of Commerce here in a telegram from Col. Nobile of the Amundsen-Ellsworth-Nobile polar expedition.

The message arrived in response to a telegram sent by the Italian chamber last Saturday congratulating the leaders of the expedition for the success of their flight. The telegram from the Norge read:

"Thank you very much for your kind message. Heartiest greetings."

It was signed by Col. Nobile.

GEMS AND CASH LOST IN HOLD-UP

Lone Highwayman Leaps on Running Board, Robs Woman and Guest in Car

Surprised by a highwayman while they were driving near Lawrence and Bay streets last night, Mrs. H. T. Reid, 320 South Rimpau Boulevard, and Leo Madsen, a visitor from New York, were robbed of diamonds and money to the amount of more than $1400.

The robber jumped on the running board of the car and after covering the couple with a gun, robbed Mrs. Reid of two diamond rings valued at $1400.

Hunt Started for Wealthy Pharmacist

Police yesterday took up the search for Howard Hopkins, wealthy 38-year-old druggist, who vanished Monday and has not been seen since. He dropped from sight after taking his wife to a Broadway department store, where he was to have met her in a few hours. She fears that he has become the victim of foul play.

The missing man is described as stocky, weighing 160 pounds and being five feet, seven inches in height. He had $200 in cash with him at the time he vanished, according to his wife. Detective-Lieutenant Allen is heading the search.

HIGHER THAN WOOLWORTH BUILDING

Year's Sales of Lydia E. Pinkham's Vegetable Compound

MRS. ED. DAUGHERTY
1308 ORCHARD AVENUE, MUSCATINE, IOWA

The Woolworth Building in New York City, which towers 792 feet above the street, is the highest building in the United States.

If all the bottles of Lydia E. Pinkham's Vegetable Compound sold in 1925 could be placed end to end, they would make a column as high as the Woolworth Building with enough left over to extend from Lynn, Massachusetts to Cleveland, Ohio.

In many little villages as in many thriving cities along the route, who are glad to tell others about Lydia E. Pinkham's Vegetable Compound.

In a recent letter, Mrs. Daugherty says, "I was ill for four months before I took your medicine. I found one of your books at my front door and read it. It seemed to fit my case, so I began taking Lydia E. Pinkham's Vegetable Compound, and after I took the third bottle, I found relief. I am on my eleventh bottle and I don't have that trouble any more, and feel like a different woman. I recommend the Vegetable Compound to every one I see who has trouble like mine. I am willing to answer any letters from women asking about the Vegetable Compound."—Mrs. Ed. Daugherty, 1308 Orchard Avenue, Muscatine, Iowa.

Mrs. Carr Also Helped

Muncie, Indiana.—"I could not get around to do my work. I took treatments and they did me no good. I had always heard of Lydia E. Pinkham's medicine and I thought it would be like all the others, but I found out after I took half a bottle, as I have proved it wonderful. I am taking it yet and I can do all my work. I am feeling fine now, and it is your good medicines that have done it. I tell every woman of the good I get from taking the Vegetable Compound and from using the Sanative Wash."—Mrs. P. W. Carr, 721 West Powers St., Muncie, Indiana.

THEATERS
SUBURBAN AND NEIGHBORHOOD

WEST COAST THEATERS, INCORPORATED

LOS ANGELES

ART 531 South Main
Wed.—Eleanor Boardman in "The Circle." Thurs., Fri., Sat.—"Traffic in Hearts" with Mildred Harris-Robert Frazer

BALBOA (New) 87th and Vermont Ave.
Wed., Thurs.—May McAvoy in "Tessie." Fri., Sat.—Monte Blue in "The Man Upstairs." 5 Acts Vaudeville

BANDBOX (Formerly Shamrock.) 608 South Hill Street
Wed., Thurs.—Greta Garbo in "The Torrent." Fri., Sat.—Bebe Daniels in "The Crowded Hour"

BROOKLYN 2524 Brooklyn Ave.
Wed., Thurs.—Monte Blue in "The Man Upstairs." Fri., Sat.—"The Million Dollar Handicap"

CARLTON 54th St. and Western Avenue
Wed., Thurs.—Monte Blue in "The Man Upstairs." Fri., Sat.—Percy Marmont-Shirley Mason in "Lord Jim"—5 Acts Vaudeville

CASINO Vernon and Central
Fri.—Harry Carey in "The Man From Red Gulch;" Revival. Sat., Sun.—Clara Bow in "The Plastic Age"

CIRCLE 6013 Moneta Avenue
Wed.—Belle Bennett in "The Reckless Lady." Gift Night. Thurs.—Mae Busch in "Time the Comedian." Feature Preview. Fri., Sat.—Bebe Daniels in "Miss Brewster's Millions;" Junior Matinee

CRYSTAL 2406 Whittier Boulevard
Wed.—Priscilla Dean in "The Danger Girl." Revival. Thurs., Fri.—Greta Nissen-Ernest Torrence in "The Wanderer." Sat.—Rin-Tin-Tin in "The Night Cry." Country Store

GRAND 116 South Main Street
Wed., Thurs.—Marie Prevost in "Bobbed Hair." Aileen Pringle in "Soul Mates." Fri., Sat.—Art Acord in "Rustler's Ranch"

HIGHLAND Avenue 56 and Pasadena Avenue
Wed., Thurs.—Colleen Moore in "Irene." Fri., Sat.—Sally O'Neill in "Mike." Revival—Friday. Junior Matinee Saturday

JEWEL
Wed., Thurs.—Colleen Moore in "Irene." Fri., Sat.—Bessie Love-Warner Baxter in "Son of His Father"

KINEMA Grand Station
Wed., Thurs.—Lew Cody in "Monte Carlo." Fri.—Dorothy Mackaill in "Dancer of Paris." Preview. Sat.—Johnny Hines in "Rainbow Riley." Vaudeville

LIBERTY 200 South Main Street
ALWAYS A GOOD SHOW

LYCEUM 227 South Spring Street
Wed., Thurs.—"The Happy Warrior." Also "Fighting Youth." Fri., Sat.—Dorothy Mackaill in "Dancer of Paris"

MANCHESTER Manchester and Moneta
Wed., Thurs., Fri.—Madge Bellamy in "Sandy." Sat.—Tom Mix in "My Own Pal." Vaud.

MESA
(New West Coast Theater) located at Slauson and Angeles Mesa.
Wed.—Priscilla Dean-Lon Chaney in "Outside the Law." Thurs., Fri.—Kenneth Harlan in "The Fighting Edge." Sat.—Rin-Tin-Tin in "The Night Cry"

MOON 505 South Main Street
Wed.—Bessie Love-Warner Baxter in "Son of His Father." Thurs., Fri., Sat.—Betty Bronson in "The Golden Princess"

OPTIC 531 South Main Street
Wed., Thurs., Fri., Sat.—Tom Mix in "The Best Bad Man"

RED MILL Belvedere Gardens
Wed., Thurs.—Norman Kerry in "The Barrier." Fri.—Anna Q. Nilsson in "The Splendid Road." Sat.—Hoot Gibson in "Chip of Flying U"

REGENT 448 South Main
Wed., Thurs., Fri., Sat.—Sally O'Neill in "Don't," and Josie Sedgwick in "The Outlaw's Daughter"

RIVIERA 5000 West Adams
Wed.—Madge Bellamy-Jack Mulhall in "Dixie Merchant." Thurs., Fri.—Alma Rubens-Edmund Lowe in "East Lynne." Sat.—Tom Mix in "The Best Bad Man;" Edmund Lowe in "The Kiss Barrier." Junior Matinee

RIVOLI 4515 South Western
Wed., Thurs.—Alma Rubens-Edmund Lowe in "East Lynne." Fri., Sat.—Ben Lyon-Lois Wilson in "Bluebeard's Seven Wives"

ROSEBUD 1940 Central Avenue
Wed.—Corinne Griffith in "Infatuation." Thurs., Fri.—Greta Nissen in "The Wanderer." Sat.—Edward Everett Horton in "The Business of Love;" Vaudeville

ROYAL 1718 South Main Street
Wed.—Rin-Tin-Tin in "The Night Cry." Country Store. Thurs., Fri.—Dorothy Mackaill in "Dancer of Paris." Sat.—Bebe Daniels in "Miss Brewster's Millions"

STRAND 4411 Moneta Avenue
Wed., Thurs.—Dorothy Mackaill in "Dancer of Paris;" Thurs.—Revival of "White Moth." Fri., Sat.—Bessie Love-Warner Baxter in "Son of His Father"

SUNBEAM 60th and Compton
Wed., Thurs.—"The late Barbara La Marr in "The Girl from Montmartre." Fri., Sat.—Monte Blue in "The Man Upstairs." Saturday—Junior Matinee

TIVOLI 4219 Central Avenue
Wed.—Rin-Tin-Tin in "The Night Cry." Feature Preview. Thurs., Fri.—Dorothy Mackaill in "Dancer of Paris;" Friday—Country Store. Sat.—Bebe Daniels "Miss Brewster's Millions." Junior Matinee

YORK 4940 York Boulevard
Wed., Thurs.—Priscilla Dean in "The Danger Girl;" Edmund Lowe-Jacqueline Logan in "The Outsider." Fri., Sat.—Richard Dix in "The Vanishing American"

ANAHEIM

CALIFORNIA
Wed., Thurs.—Dorothy Mackaill in "Joanna." Fri., Sat.—Bebe Daniels in "Miss Brewster's Millions." Revival. Junior Matinee

BEVERLY HILLS

BEVERLY 264-8 Beverly Drive
Wed., Thurs.—John Barrymore in "The Sea Beast." Fri., Sat.—Harry Langdon in "Tramp, Tramp, Tramp." Junior Matinee

BURBANK

VICTORY
Wed.—Lew Cody in "Monte Carlo." "End of the Rope." Thurs., Fri.—Jack Holt in "The Enchanted Hill." Sat.—Strongheart in "North Star"

HERMOSA BEACH

METROPOLITAN
Wed.—Jack Holt in "Enchanted Hill." Mae Busch in "Time the Comedian." Revival Fri. Thurs., Fri.—Thomas Meighan in "The New Klondike." Country Store. Sat.—Johnny Hines in "Rainbow Riley." Vaud.

HOLLYWOOD

APOLLO 5546 Hollywood Boulevard
Wed.—Clara Bow in "The Plastic Age." Thurs.—"Lorraine of the Lions." Vaudeville. Fri., Sat.—Tom Mix in "My Own Pal." Junior Matinee Saturday.

CARMEL Crescent Junction Hollywood
Wed.—Richard Dix-Lois Wilson in "Let's Get Married." Thurs., Fri.—Bebe Daniels in "The Splendid Crime." Sat.—Larry Semon in "Stop, Look and Listen." Vaudeville

GRANADA 7425 Sunset Boulevard
Wed.—Greta Nissen in "The Wanderer." Thurs.—Patsy Ruth Miller-Allan Forrest in "Rose of the World." Fri., Sat.—Bessie Love-Warner Baxter in "Son of His Father." Junior Matinee

HOLLYWOOD 6764 Hollywood Blvd.
Playing "The Bat" with all star cast.

IRIS 5308 Hollywood Boulevard
Now under West Coast management
Wed., Thurs.—Dorothy Mackaill in "Dancer of Paris." Fri., Sat.—Percy Marmont-Shirley Mason in "Lord Jim." Saturday Mat., "Peter Pan"

LA MIRADA La Mirada & Vine Sts.
(West Coast's New Theater)
Wed.—Marguerite De la Motte-John Bowers in "Hearts and Fists." Vaudeville. Thurs., Fri.—Colleen Moore in "Irene." Sat.—Hoot Gibson in "Arizona Sweepstakes." Matinee

MAR-CAL
New West Coast Theater Located at Gower and Hollywood Blvd.
Wed., Thurs., Fri.—Reginald Denny in "Skinner's Dress Suit." Sat.—Eleanor Boardman in "Memory Lane"

PARAMOUNT 5520 Santa Monica Blvd.
Wed., Thurs.—Percy Marmont-Shirley Mason in "Lord Jim." Fri., Sat.—"Moana"

WILSHIRE 321 South Western
Wed.—Richard Dix-Lois Wilson in "Vanishing American." Thurs., Fri., Sat.—Sally O'Neill in "Mike." Junior Matinee

LONG BEACH

EGYPTIAN
Eleanor Boardman in "Memory Lane." Saturday Junior Matinee

IMPERIAL
(West Coast's New Theater)
Harold Lloyd in "For Heaven's Sake"

WEST COAST
Anna Q. Nilsson in "The Greater Glory"

MONTEREY PARK

MISSION
Wed.—"The Bat," all star cast. Thurs.—Eleanor Boardman in "The Circle." Fri.—Alma Rubens in "The Winding Stair." Sat.—"Thunder Mountain." Revival "Sally." Junior Matinee

OCEAN PARK

DOME
Wed., Thurs., Fri., Sat.—"The Non Stop Flight"

ROSEMARY
Wed.—Anna Q. Nilsson in "The Greater Glory." Thurs., Fri., Sat.—Marguerite De La Motte in "Fifth Avenue"

POMONA

CALIFORNIA
Wed.—Johnny Hines in "Rainbow Riley." Vaudeville. Thurs., Fri., Sat.—Richard Dix-Lois Wilson in "Let's Get Married"

REDONDO

ART
Wed., Thurs.—Madge Bellamy in "Sandy." Fri., Sat.—Alma Rubens in "The Winding Stair"

CAPITOL
Wed., Thurs.—Richard Dix in "Let's Get Married." Fri., Sat.—Eleanor Boardman in "Memory Lane." Vaudeville

RIVERSIDE

REGENT
Wed.—Marion Davies in "Beverly of Graustark." Thurs., Fri., Sat.—Harry Langdon in "Tramp, Tramp, Tramp." Revival Thursday

LORING
Sat.—Belle Bennett in "The Reckless Lady"

SAN BERNARDINO

WEST COAST
Wed.—Charles Chaplin in "The Gold Rush." Thurs., Fri., Sat.—Harry Langdon in "Tramp, Tramp, Tramp." Fanchon & Marco Revue.

SANTA ANA

WALKER'S
Wed., Thurs.—Dolores Costello in "Bride of the Storm," 5 acts vaudeville. Fri., Sat.—"The Non Stop Flight." 5 Acts Vaudeville

SANTA BARBARA

CALIFORNIA
Wed., Thurs., Fri., Sat.—Mary Brian-Jack Pickford in "Brown of Harvard"

GRANADA
Wed., Thurs., Fri., Sat.—Jack Holt-Esther Ralston in "The Blind Goddess"

MISSION
Wed., Thurs.—"The Big Show." Fri., Sat.—Edmund Lowe-Jacqueline Logan in "The Outsider"

SANTA MONICA

CRITERION
Wed., Thurs., Fri.—Harold Lloyd in "For Heaven's Sake." Sat.—Barbara La Marr in "Girl from Montmartre." Junior Matinee

SAN PEDRO

CABRILLO
Wed., Thurs., Fri., Sat.—Harry Langdon in "Tramp, Tramp, Tramp"

VENICE

CALIFORNIA
Wed.—Douglas MacLean in "That's My Baby." Thurs., Fri., Sat.—Priscilla Dean in "Outside the Law." Revival Friday. Junior Matinee Saturday

NEPTUNE
Wed., Thurs.—Fred Thomson in "Riding the Wind." Fri., Sat.—Wm. Fairbanks in "The Great Sensation"

WILMINGTON

GRANADA
Wed.—"Hell's Four Hundred," Margaret Livingston-Harrison Ford Revival Wed. Thurs., Fri.—Eleanor Boardman in "Memory Lane." Sat.—Harry Carey in "The Man from Red Gulch." Vaudeville

KHJ PRESENTS RARE PROGRAM

Twenty-three Artists Give Brilliant Broadcast

Stewart-Warner Trio Makes Initial Appearance

Playground Program Told During Noon Hour

BY PAUL SHEEDY

Twenty-three instruments and vocalists last night contributed to the evening of brilliant broadcast entertainment over the aerial of the Times station, with the latter portion of the musical entertainment shared by two excellent dance orchestras. The main concert period was opened at 8 p.m., when Frederick MacMurray, viola soloists, gave the opening number on his weekly series, followed by ensemble renditions by the Silver String quintet and the Stewart-Warner trio, the latter making their initial appearance before the KHJ microphone.

Two vocalists were featured on the broadcast. These were Donald Miner, tenor, who gave several splendid solos, and Mrs. Max Breetwor, contralto, who was highly praised for her offerings. Rosalyne Asner served as accompanist for Mrs. Breetwor, and also performed admirably in several piano solos. At the conclusion of their portion of the evening's entertainment, Glenn Edmunds and his Collegians came into the studio, giving an hour of late dance hits followed by Heffner's Sunnyland Seven, who recently scored such a success in their debut over the tower studio.

Queen Titania and her Sandman took the lads and lassies of the twilight hour on a new journey through the wonders of the land of the Radio Fairies after the opening music by Louis F. Klein, the court musician, and several delightful contralto solos by Lenore Killian, the "Lullaby Lady." Prior to the weekly visit of the monarch of the Radio Fairies, Charles Leslie Hill, the "Honey Boy," and Henrietta Polard, the "Little Forget-Me-Not" had their weekly chat with their youthful friends out in Radioland.

This evening period was followed by the weekly talk on dogs by H. M. Robertson, prominent kennel authority of the Southwest, with the nightly Scripture lesson delivered by Alice M. Robertson of the Intercollegiate School of Religious Education.

The rapid extension of the work of the playground and recreation department of the city of Los Angeles was remarked on the noon program when Charles D. McRoy, newly appointed director of the city's harmonica bands, appeared before the microphone with two numbers that had all the volume and tunefulness of a full accordion. Jose Arias and his band of talented Mexican entertainers gave the ensemble portion of the broadcast, with Martha Lei Mamo Hiram, a newcomer at the studio, giving several Hawaiian songs, accompanying herself on the ukulele.

E. W. Lovejoy, United States radio inspector, will hold radio examinations this week-end here in Los Angeles, according to an announcement made yesterday by J. F. Dillion, supervisor in this district. On Friday morning at 9 a.m., commercial applicants will be examined, and on Saturday morning at the same hour, amateurs. Both tests will be held at the Y.M.C.A. radio school, 715 South Hope street.

American radio is absolutely different from English wireless, is the conclusion of Bernard E. Jones, editor of two English publications dealing with amateur wireless and broadcasting. Mr. Jones has returned to England after a five weeks' tour of principal American broadcasting centers.

"In America, radio is individualistic," says Jones. "In England, the government controls it. All over America we find broadcasting stations erected and conducted by private enterprise, providing attractive programs of which there seems to be no end. With the right kind of receivers, operated by those who understand them, there seems to be little or no interference in America, despite the very large number of stations.

"The powerful set, with its two, three or four radio-frequency tubes to bring in the long-distance stations, can bring the American listener a fresh station every minute if he so wishes, and the listener can continue his radio explorations for hours without repeating the fare or straying far outside his national boundaries.

"In Great Britain, the sole right to send or receive a radio communication is vested in the Postmaster-General, and in issuing a license for either purpose, he inserts whatever conditions he deems advisable. He has issued 1,750,000 licenses to receive but only one license to broadcast—and that one is to the British Broadcasting Company (we call it the B.B.C.) Nobody else in Britain may put a program on the air, and publicity and advertisement as Americans understand them can have no place in the Britain programs. Great Britain has about twenty broadcasting stations, all built, equipped and maintained by the B.B.C., which, originally, a committee of the radio trade, is now developing into a public utility body. It started with a tiny capital. Then how does it get money to found and maintain twenty stations? From the postoffice. And the postoffice gets it directly from the public.

"Every listener must buy at the local postoffice a ten-shilling license ($2.50) and this must be renewed every year. It is easy to evade taking out the license, but public opinion is against the mean man who does so, and there is now a penalty for the offense. Of the $2.50 paid for the license, part is kept for expense of collection, and the balance, about $1.80, is passed to the B.B.C., which has an annual income of at least $2,500,000 with which to erect and equip new stations, improve existing ones and maintain a series of almost wholly professional programs, often costly. With only twenty stations, there are yet considerable differences between the wave lengths, London (2 LO) being 364, and its nearest neighbors, Bournemouth being 386 and Birmingham, 479. There is scarcely any interstation interference.

"Great Britain possesses in the B.B.C. station Daventry (5 XX.) in the Midlands, what is probably the highest-powered purely broadcasting station in the world; it operates at 1600 meters, and I am surprised that it is not better heard in America. The reason for the poor reception of British broadcasting in America is not yet apparent."

Parent-Teacher to Broadcast

MRS. MAX BREETWOR CONTRALTO — FRED C. McNABB RADIO GARDENER — HENRIETTA POLAND LITTLE FORGET-ME-NOT

LOS ANGELES RAILWAY QUARTET.

K-H-J
The Times AND PACIFIC STATIONS

7:00 to 7:15 a.m. Daily setting-up exercises by Prof. Barclay L. Severns.

12:30 to 1:30 p.m. News items; Los Angeles Railway Orchestra.

2:30 to 3:30 p.m. Weekly garden talk by Fred C. McNabb.

6:30 to 7:30 p.m. Children's hour program, including Dick Winslow, the screen juvenile reporter; Glenn Fitz, juvenile reader; Vivian Marple, the "Blue Bell of KHJ;" pupils of Thompson Progressive School for Saxophone; Baby Fawn; Aaron Blackman, juvenile pianist.

7:30 to 7:40 p.m. Nightly Scripture lesson by Rev. A. Ray Moore, field secretary of the Epworth League.

7:40 to 8:00 p.m. Weekly talk on astronomy by Dr. Mars Baumgardt, optometrist.

8:00 p.m. World news items; sport resume; news of the Southland.

8:00 to 10:00 p.m. Parent-Teacher Association program, presenting the Santa Monica High School ensemble; Mary Wurdeman, lyric soprano; Harriet Andrews, soprano; Mona Content, concert pianist; Mark Keppel, County Superintendent of Schools; Nevin Vocal Quartet of Glendale.

7 to 8 a.m.
KHJ (405.2)—Setting-up exercises by Prof. Barclay L. Severns.
KNX (337)—Morning gym class.
KPO (428.3)—Daily dozen exercises.
KGO (361.2)—Health training exercises; Pep class.
KRE (256)—Good thought service.
KGW (491.5)—Physical culture exercises.

8 to 9 a.m.
KNX (337)—Inspirational talk; time signals.
KTBI (294)—Devotional hour.
KGO (361.2)—Health training exercises. Cheerio talk.

9 to 10 a.m.
KNX (337)—Shopping news.
KMTR (238)—Dad's hour; time signals.

10 to 11 a.m.
KNX (337)—Home service talk; Town Crier.
KFSG (275.1)—Sunshine hour.
KPO (428.3)—Amusement information; markets; weather.

11 a.m. to 12 noon
KFSG (275.1) Noonday musicale.
GKO (361.2) Luncheon concert.
KNX (337)—Educational talks

12 noon to 1 p.m.
KHJ (405.2)—Studio program.
KNX (337)—Leighton's Arcade Cafeteria orchestra.
KFSG (275.1)—Noonday musicale.
KPO (428.3)—Time signals; Scripture readings.
KGO (361.2)—Time signals; weather reports; concert.

1 to 2 p.m.
KNX (337)—The Book Worm. The Village Gossip.
KPO (428.3)—Fairmont Hotel orchestra.
KGO (361.2)—Stock reports.

2 to 3 p.m.
KHJ (405.2) Garden talk by Fred C. McNabb.
KNX (337)—Radio matinee.
KFSG (275.1)—Afternoon services.
KMTR (238)—Easy chair hour.
KTBI (294)—Inspirational hour.
KFON (232.4)—Municipal band concert.
KPO (428.3)—Matinee program.

3 to 4 p.m.
KHJ (405.2) Garden talk.
KNX (337)—Radio matinee.
KFSG (275.1)—Afternoon services.
KMTR (238)—Address.
KFON (232.4)—Municipal band concert.
KPO (428.3)—Concert.

4 to 5 p.m.
KNX (337) Educational talk.
KFSG (275.1)—Afternoon services.
KFON (232.4)—Press-Telegram news.
KPO (428.3)—Musical concert.
KGO (361.2)—St. Francis Hotel orchestra.

5 to 6 p.m.
KNX (337)—Kiddies' half hour. Leighton's Arcade Cafteria orchestra. The Town Tattler.
KFWB (252)—Childern's hour by Big Brother.
KMTR (238)—Home hour.
KPO (428.3)—Children's hour stories
KGO (361.2)—Aunt Betty stories. Music.

6 to 7 p.m.
KHJ (405.2)—Children's hour program.
KNX (337)—Travelogue. Atwater-Kent orchestra. Services.
KFWB (252)—Dinner hour concert.
KMTR (238)—Press Agent hour.
KNRC (208)—Studio organ recital.
KFON (232.4)—Organ recital. Amusement bulletin.
KYO (428.3)—Stock markets. Amusement information. States restaurant orchestra.
KGO (361.2)—Dinner concert. News items. Weather.
KFSG (275.1)—Gray Studio program.
KFQZ (226)—Dinner concert.

7 to 8 p.m.
KHJ (405.2) Children's hour continued. Educational talk.
KNX (337)—Musical Program.
KFWB (252)—Music.
KFSG (275.1) Program.
KMTR (238) Program.
KTBI (294)—Aunt Martha's children's hour.
KNRC (208)—Orchestra.
KFON (232.4)—Feature program.
KPO (428.3)—Concert orchestra

8 to 9 p.m.
KHJ (405.2)—World news items. Nightly sport resume. News of the Southland. Times de luxe program.
KNX (337)—Sponsored program.
KFWB (252) Courtesy concert.
KMTR (238)—Courtesy program.
KFQZ (226)—Studio concert.
KTBI (294)—Special program.
KNRC (208) Musical program.
KFON (232.4)—Press-Telegram studio program.
KPO (428.3)—Sponsored program.

9 to 10 p.m.
KHJ (405.2)—Times de luxe program.
KNX (337)—Sponsored program.
KFWB (252) Courtesy concert.
KMTR (238)—KMTR concert hour.
KFQZ (226) Gaity program.
KNRC (208) Studio program.
KFON (232.4) Courtesy program.
KPO (428.3) Feature program.

10 to 11 p.m.
KHJ (405.2)—Orchestra.
KNX (337) Feature program.
KFWB (252)—Warner Brothers frolic.
KMTR (238)—Courtesy program.
KFON (232.4) Musical program.
KPO (428.3)—Dance orchestra.
KFQZ (226)—Gaiety program.

11 p.m. to 12 Midnight
KFON (232.4) Frolic.
KNX (337) Cocoanut Grove orchestra.

To aid its coal workers, Spain has increased the subsidy to the mines.

FREEDOM SOUGHT ON BAIL PENDING APPEAL

Miss F. Amy Wallington, sentenced to from one to ten years in San Quentin on a charge of jury tampering, yesterday filed application in the District Court of Appeal for release on bail pending action on her appeal. She stated that since she has been in the County Jail she has suffered from pains in the back and stomach trouble, and fears her lungs are congested. Miss Walling, who was employed in the brokerage offices of Barney Schwarz, was charged with jury tampering in connection with the trial of Schwarz on a charge of violating the Corporate Securities Act. Schwarz was recently convicted of jury tampering.

INDEPENDENT THEATERS

SANTA ANA

YOST
Today—"Her Husband's Secret," Connell's Comedians. Thurs., Fri. & Sat.—Harry Langdon in "Tramp, Tramp, Tramp," Chicago Road Show

WEST-END
Today, Thurs. & Fri.—Special Feature "The Million Dollar Handicap"

ORANGE

COLONIAL
Today & Thurs.—Betty Bronson in "The Golden Princess." Fri. & Sat.—Collen Landis in "The Midnight Flyer"

FULLERTON

CHAPMAN'S
Today—Conway Tearle and Alice Joyce in "Dancing Mothers." Also Capt. Fred Lindsay, whip expert, on stage. Thurs.—Vaudeville Road Show. Also Thunder, dog star in "Phantom of the Forest." Fri.—Harold Bell Wright's "A Son of His Father," with Bessie Love, Warner Baxter

COMPTON

COMPTON
OUR SHOWS ARE ALWAYS GOOD

SYMPHONY
NOT ANNOUNCED

GLENDALE

GATEWAY San Fernando Road and Glendale Blvd.
Today—Special Vaudeville and Bebe Daniels in "The Splendid Crime." Thurs.—"Monte Carlo." Fri. & Sat.—Richard Dix in "Let's Get Married"

WATTS

LARGO
Today—Harold Lloyd in "For Heaven's Sake." Thurs. & Fri.—Norma Shearer in "The Devil's Circus"

YEAGER
WE SHOW ONLY THE BEST PICTURES

INGLEWOOD

SEVILLE West Blvd. at 64th St. Free Auto Park
Today—Lou Tellegen and Marjorie Daw in "Greater Than Marriage" and Professional Preview Vaudeville at 8:45. Thurs., Fri., Sat.—On the Stage—The Connell Players in spoken drama and on the screen, Bebe Daniels in "The Splendid Crime." One show each evening. Screen attraction at 7:30 and stage attraction at 8:15

UNITED THEATERS

LOS ANGELES

UNITED ARLINGTON
2486 West Washington at Arlington
Tonight—"Go and Get It." Thurs., Fri.—"Go and Get It." Sat.—"The Courtship of Miles Standish"

AVALON

UNITED NEW STRAND
AVALON, CALIFORNIA
Tonight—Bebe Daniels in "The Splendid Crime." Thurs.—Wm. S. Hart, Barbara Bedford in "Tumbleweeds." Fri.—Peggy Hopkins Joyce in "The Sky Rocket." Sat.—Lon Chaney, Mae Busch in "The Unholy Three"

ANAHEIM

UNITED ANAHEIM
306 E. Center St., Anaheim, California
Tonight—"The Unknown Lover." Thurs.—Glenn Hunter in "The Little Giant." Fri., Sat.—Tom Mix in "My Own Pal"

EAGLE ROCK

UNITED 2052 Eagle Rock Blvd.
Tonight—Ben Lyon, Lois Moran in "The Reckless Lady." Tonight—Glenn Hunter in "The Little Giant." Thurs.—Johnny Hines in "Rainbow Riley." Fri., Sat.—Rin-Tin-Tin in "The Night Cry"

FLASHES

MADE IN ALASKA

"TRAIL OF '98" TO BE MADE IN VARIED LOCATIONS

By Grace Kingsley

It is quite all settled that "The Trail of '98," Robert Service's story, which is to be made into a picture by Metro-Goldwyn-Mayer with Clarence Brown as director, will be produced in Alaska. Already Al Rehbock has made a trip to Chilcoot Pass in search of locations.

Work on the picture is to be commenced next fall, and will be several months in production.

The territory to be covered by Brown and his company in making the production is a wide one, including locations from Maine to California and in North and South Carolina, as well as in San Francisco; proceeding which latter point the story trails its way to Skagway, through Chilcoot Pass, to Lake Bennett, and then down the Yukon River, through the rapids to Dawson. A feature of the picture will be the fire which destroyed Dawson in 1899.

The film is to be one of the biggest features for next year's output.

The latest development in preparation for the picture is the scanning by Brown's aides, including his trusty assistant, Charles Dorian, of files of San Francisco and Los Angeles newspapers of 1898 and 1899, with a view to discovering colorful incident, both in the way of drama and comedy, to introduce into the picture.

GRIFFITH'S FORMER STAR IN BIG LEAD

It now seems quite likely that Pauline Starke will play the leading feminine role in Jules Verne's story, "The Mysterious Island."

Pauline Starke

This, however, is not yet definitely settled, but she seems the most logical candidate, both from standpoint of acting ability and type. The role is that of a beautiful South Sea Island girl. The picture, which Metro-Goldwyn-Mayer is to make, will be made in the Barbados, where the water is so clear that the undersea photography made by J. E. Williamson promises to be beautiful.

Miss Starke has had a most successful career in pictures during the past several years, and is considered one of the best actresses in the films.

Alice Joyce Stays East

Alice Joyce isn't going to come back to California, for a while, at least. She is to stay in New York and play the role of the princess in W. C. Fields's next starring vehicle, "So's Your Old Man," which is adapted from Julian Street's story, "Mr. Bisbee's Princess."

Borzage Stars Work

When Mr. and Mrs. Frank Borzage departed for New York two weeks ago the director vowed that he would get the best of that meddlesome little god Cupid, by persuading Alma Rubens to leave her husband, Ricardo Cortez, long enough to return to Hollywood to play the leading role in his next production for William Fox, "The Pelican." The director was as good as his word for he started work yesterday morning at the studio, with his captive in the featured role. He has always considered this role ideal for Alma Rubens. Hence the trip to capture her.

Frank Borzage

Supporting Miss Rubens in the cast of "The Pelican," are Walter McGrail, Charles Lane, Emily Fitzroy, Leslie Fenton, Lang Horne and George Cowl.

"The Pelican" was written by F. Tennyson Jesse and F. H. M. Harwood, and adapted to the screen by Bradley King. Frank Borzage's younger brother, Lou, has been elevated to the position of assistant director.

German Film Star in Two-a-Day

Dolly Gill, well-known German picture star, who was formerly under contract with the Decla and the Karifil comedy companies of Berlin, is going to vacate her apartment at the Hollywood Plaza Hotel because she has been offered twelve weeks' Loew vaudeville time.

King Baggott with Jackie

No sooner did King Baggott lay down his megaphone on "Lovey Mary," featuring Bessie Love, and including all the Wiggs children of the Cabbage Patch, than Jackie Coogan gathers him in for directorial duties on "Johnnie Get Your Hair Cut," now in preparation for shooting.

Baggott has won enviable success in directing children.

Matt Moore Signs

With the signing of Matt Moore, Marshall Neilan's "Diplomacy" cast is now complete, and he has no longer the least bit of an excuse not to start shooting. Moore will play the role of Robert Lowry, the only American part in the entire cast.

Matt Moore

Moore has frequently worked with Neilan in the past. In fact he has done some of his most notable work under Micky's direction. He will be seen in a cast headed by Blanche Sweet and in which Neil Hamilton, Earle Williams, Gustav Von Seyffertitz, Arlette Marshal, David Mir, Arthur Carewe and Julia Swayne Gordon are featured.

German Director for Miss Rich

Paul Ludwig Stein, one of the newest imported directors who recently signed with Warner Brothers, is getting out his little English dictionary preparatory to learning all the words he will need in directing "My Official Wife."

The director was assigned to this picture yesterday. Irene Rich will be the star. So far the remainder of the cast is not announced.

Stein received his training as an actor with Ernst Lubitsch in Berlin. Later both of them entered motion pictures. They studied the industry thoroughly with the Sacha Film Company in Vienna. As the director responsible for the direction of "Martyrium" and "La Traviata" for Ufa in Germany, Stein succeeded Lubitsch as Europe's leading director.

Japanese Star Visits Studio

A charming visitor yesterday at Metro-Goldwyn-Mayer Studios was no less a person than Miss Yaeke Mizutani, who is Japan's reigning film beauty and stage actress.

The little Japanese beauty is here to study American motion picture methods, and I do not think that if she were made the right kind of an offer to play in pictures here ... it down.

Charlie Ray ...

Theaters—Amusements—Entertainments

LOEW'S STATE — DIRECTION WEST COAST THEATRES — U. OF C. FOOTBALL TEAM WILL BE PRESENT TONIGHT — NOW BROWN OF HARVARD — ASHER-SMALL & ROGERS PRESENT CORINNE GRIFFITH WITH NORMAN KERRY IN THE SCREEN VERSION OF — STARTS FRIDAY — ON THE STAGE Mme. ROSA ROSANOVA in THE SHOCK Being a Play in One Act

CRITERION — THE BLIND GODDESS

MONTE CARLO — ALHAMBRA with LEW CODY

BOULEVARD — Rolands West's "THE BAT" — GENE MORGAN & Orchestra

UPTOWN

BURBANK THEATER Main at Sixth — Biggest Musical Comedy

HILLSTREET — The Sensation of Vaudeville SAN ANTONIO'S SIAMESE TWINS — DAISY & VIOLET HILTON BORN JOINED TOGETHER — TRADO TWINS — DE LA PLAZA & JUANITA — BILLY HALLEN — HARRIS & HOLLEY — PARISIAN LOVE

MARY PICKFORD'S SPARROWS

MISSION PLAY By John Steven McGroarty — This week positively last week — Sunday Afternoon — R. D. MacLean as Junipero Serra

2 LAST WEEKS BILTMORE — ROSE-MARIE

Hippodrome Vaudeville Main St. at 4th — "The Handsome Brute"

JOHN BARRYMORE in "THE SEA BEAST"

TALLY'S — CINDERELLA ROOF — PALACE — EGAN THEATER Pop. Mats. Wed. & Sat. Best Seats $1.

GAMUT CLUB THEATER "SIN OF DAVID"

EL PATIO BALLROOM

PHILHARMONIC AUDITORIUM MOTION PICTURE TRAVEL SWEDEN May 27-28 (Thursday and Friday ... Mat. and Eve.)

RIALTO Bdwy. near 8th — MATS. 25c EVENINGS 25c, 35c — THOMAS MEIGHAN in "THE NEW KLONDIKE" or "THE FLORIDA ..."

WILL MORRISSEY MUSIC HALL — KOLB & DILL — MAJESTIC — MARJORIE RAMBEAU — THEY KNEW WHAT ... WITH WILLIAM BURRESS

Metropolitan — Thursday — just for fun — ADOLPHE MENJOU

NANCY WELFORD is coming to PLAYHOUSE ... "NANCY"

Amusements—Entertainments

Metropolitan
Broadway and Sixth St.
Just for fun—
ADOLPHE MENJOU
in "A SOCIAL CELEBRITY"
See the Barber Who Took a "Social Tonic" and Made Folks Believe Him a Count.
ON THE STAGE
EDDIE PEABODY
"BANJOMANIA"
"MAY DAYS"

"THE GRAUMAN HAS STAGED HIS BIGGEST SHOW" says EDWIN SCHALLERT
MARY PICKFORD'S SPARROWS
DOUGLAS FAIRBANKS' THE BLACK PIRATE
GRAUMAN'S EGYPTIAN HOLLYWOOD

NANCY WELFORD is coming to the PLAYHOUSE Monday evening in "NANCY"

FORUM THEATRE BEAUTIFUL
You'll be THRILLED as never before!
King Vidor's Production LA BOHEME
LILLIAN GISH and JOHN GILBERT

The World's Musical Triumph CHARLOT'S REVUE

DUSTIN FARNUM
JANE GREEN—OLSEN and JOHNSON
DEMAREST & COLLETTE
HARRY WEBB & CO.

WILL MORRISSEY'S MUSIC HALL REVUE

KOLB and DILL in PAIR O' FOOLS NOW

MAJESTIC
MARJORIE RAMBEAU
"IN THEY KNEW WHAT THEY WANTED"
with WILLIAM BURRESS and HARLAND TUCKER

NEW POLICY ADOPTED AT WRITERS'

Maude Fulton, in Charge of Playroom, Offers Two New Sketches This Week

Maude Fulton, new chairman of the dramatic committee at the Writers, succeeding Alfred Cohen, is inaugurating her term of office with an innovation in the playroom at the club on Friday and Saturday nights of this week.

In place of the usual four one-act plays, Miss Fulton will present but two. These two sketches will be sufficiently long to take up the entire evening.

The first play will be "The Chaste Adventures of Joseph," by Edna Kenton with Virginia Valli, Mary Fisher, Robert Ober and Lionel Belmore in the cast.

The second half of the program is from the pen of Edward Massey, entitled "Plots and Playwrights."

The largest cast ever assembled at the Writers will be seen in this act. It includes Marie Walcamp, Gertrude Short, Dot Farley, Belle Mitchell, Lillian Elliott, Mervin Williams, Walter Long, Clarence Geldart, Waldemar Young, William Moran, Maude Fulton, Gladys Hulette, Arthur Lubin, Lloyd Corrigan, Carol Bookman and Donald Crisp. Fred J. Butler will stage the plays.

If this new departure is well received by members of the Writers, Miss Fulton promises some dramatic surprises later in the season.

Egan's Newest Play, 'Charm,' Riot of Humor

Frank Egan's newest comedy offering, "Charm," with Florence Roberts in the role of the humorous and pathetic mother who is about to lose her daughter and "just can't bear it," had an auspicious opening at the Egan Theater Monday night.

"Charm" is written about "that indefinable something called charm." The author makes one don the spectacles of satire. Held up before you is a family in a small town, whose only child, Ida May, the pride and joy of her parents, as well as of one Joe Pond, the village soda-slinger, becomes imbued with the desire to go to New York, to "meet charming people and with them live her own life."

Under the leadership of Joe Pond, the Harpers start to cultivate charm in order to keep Ida May at home. This they acquire from a book entitled, "The Book of Charm," wherein advice is given on everything under the sun from how to wash the baby to how to be an irresistible lover, and the result is a second act that is the most riotous thing seen in many a season. The supporting cast includes Diane Esmonde, Harvey Stephens, Maidel Turner, Raymond Whittaker, Beulah Monroe, Marvel Quivey, Wendell Wilson, Leslie Gage, Oscar Briggs, John Vosburgh, Lolaine Arthur, James Bradbury, Jr., Gordon White and others.

Webb's Troupe Equipped to Stage Show

The versatile group of ten musicians, known as "Webb's Entertainers," who contribute so much to the big "Carnival of Fun" at the Orpheum Theater this week, are capable of putting on a whole vaudeville show should the necessity arise.

Besides their regular job of playing violins, saxophones, cornets, etc., these men could start with the acrobatic turn, do a bit of juggling, a song and dance act, some comic patter and even a brief dramatic sketch. Each man is a specialist, selected and trained by Harry Webb, who visited more than 200 dance halls, cabarets and clubs from coast to coast it is said, searching for players who were at once good bandsmen and original entertainers.

Although still a young man, Webb is a veteran in his line. He organized his first band of four pieces while he was still a Buffalo schoolboy in short pants. With this band he got a job playing at a hotel at Alcott Beach, Lake Ontario. He has been in the business ever since.

"Kiki" Opens Tomorrow at the Million

New records for attendance and laughs are expected to be established in Los Angeles when Norma Talmadge in "Kiki," her first comedy production, directed by Clarence Brown, opens at the Million Dollar Theater at 11:30 a.m. tomorrow.

"Kiki" has broken the world's record in New York and has been breaking records in every city in which it has shown. Despite the fact that it is Miss Talmadge's first comedy, it is said to be her greatest role to date. The adventures of the little Parisian waif who hangs around the stage door of a Paris theater and is finally able to sneak past the doorman, then proceeds to get a job in the chorus and by her cleverness and winning ways, to win the heart of the handsome theatrical manager, played by Ronald Colman, are a series of very funny adventures.

A specially staged presentation will precede the photoplay, which will open at popular prices.

OLAND COMPLETING ROLE

Warner Oland, who is playing Lescaut, an exceedingly wicked Frenchman, in "Manon Lescaut," which John Barrymore is just finishing at Warner Brothers, has one more week of work in this production, and is hoping that he will then have a week or two in which to play golf before starting on his next picture. However, he has four offers pending, so the chances are that he will not have an opportunity to go over the course as a member of the "picture foursome" composed of Conway Tearle, Ernest Torrence, John Noble, and himself.

Just Like Other Modern Girls

Daisy and Violet Hilton

The "San Antonio Siamese Twins," who were born joined together. They are appearing at the Hillstreet Theater this week in an entertaining act.

ACTOR GETS LESSONS IN BARBERING

Adolphe Menjou Learns How to Bob Hair and Shave as Preparation for Role

Safety razors and shaving cream have taken on a new meaning to Adolphe Menjou. It all comes about as a result of Menjou playing the part of a small-town barber in his latest picture, "The Social Celebrity," now being shown at the Metropolitan Theater.

As Max Haber he decides that as the opportunities of his small home town are so limited, he may as well head for the large city. After arriving there he found that the only job he could get was that of an assistant tonsorial artist in the shop of a hotel. One day he is sent to the home of Ten Eyck Stuyvesant, a rather good-natured youth of ample wealth. In an effort to amuse his bored friends, "Tenney" takes his newly made barber acquaintance to a reception in borrowed clothes, and introduces him as the Count Havare de Maxin.

Throughout his pseudo characterization Menjou keeps referring to his tonsorial experience. Prior to the filming of the picture Menjou spent considerable time in a local barber college learning the proper way to bob hair and lather faces. Among his most difficult experiences was that of learning to shave other people. He says that both he and the first man he worked on were so nervous that the patients face was nicked six times before the operation was finished.

Capital Press Building Will Have Theater

[EXCLUSIVE DISPATCH].

WASHINGTON, May 18.—In addition to containing the permanent home of the National Press Club and 700 office rooms for newspaper correspondents and news associations, the National Press Building, a thirteen-story structure under construction here, will house a 3500-seat theater, the most beautiful in the capital city and one of the largest south of New York City.

The theater, which has been leased to the Fox Theaters Corporation for thirty-five years, has been designed by C. W. and George Rapp, Chicago architects, who have planned many of the larger theaters erected in this country in recent years. The architects have designed the project with the idea of making it one of the city's most magnificent structures, a tribute to the press and the people of Washington. Easterbrook Gill, specialist in theatrical architecture, has been assigned to Washington by the Rapp firm to carry out their plans.

VETERANS OF TWO WARS AT ORPHEUM

Two veterans of the Civil War, Mason Jackson and O. L. Boggs, were the guests at the Orpheum last night of Dustin Farnum who is appearing there in a revival of his great Civil War drama "The Littlest Rebel."

Both Jackson and Boggs, who are the two oldest Union soldiers in Sawtelle, expressed keen enjoyment of the dramatic scenes which brought back the days of the early strife.

Fifty convalescent veterans of the World War were the guests of Mrs. Mitchell Lewis and they, too, came to enjoy the vivid portrayal of the scenes from a war which came before their time, but were made more real by their experiences.

Sing Love Song for Inspirations in Tense Scenes

The motion-picture orchestra, played to inspire the actors in emotional scenes, may soon be discarded in favor of song.

Such is the opinion of James Cruze who, for the first time in motion pictures, has introduced voice as a means of creating the proper emotion in the players before the camera.

Cruze conceived the idea when, for a love scene between Esther Ralston and Charles Farrell in "Old Ironsides," neither of the actors was satisfied with the effects the orchestra produced upon their spirits.

The director dismissed the musicians and engaged Vivian Ingraham, vaudeville and radio artist, to sing for the players. The result, is is said, proved far better than any that has ever before been produced with musical instruments. Among the numbers which proved most successful in creating the desired effect in the love scenes were "Most of All I Want Your Love," "Always," Believe In Me," and "Deep In My Heart."

Billie Dove is Known as "Color Girl"

An artiste in a thousand!

Such is petite Billie Dove, because she was selected by Douglas Fairbanks from that number of attractive girls to play the leading feminine role opposite him in "The Black Pirate."

Again, the ratio of beautiful women who will photograph well in color is in about the same proportion, say cinematographic experts.

Miss Dove has come to be known throughout the film world as "the color girl" because of the fact that her beauty is enhanced rather than discounted when her pictures are photographed in color.

"The Black Pirate," which, with "Sparrows," a Mary Pickford production, comprises the feature portion of a highly attractive bill at Grauman's Egyptian Theater, presents Miss Dove in the role of a princess—a part foreign to anything she has ever heretofore attempted. Critics who have viewed her performance, pronounce it the best work of her screen career.

SEITZ BACK FROM DESERT EXPEDITION

Director George B. Seitz with his staff of 300 have returned from The Gap, Northern Arizona, after two weeks of shooting outdoor scenes for "The Last Frontier," which he is doing for Metropolitan Pictures.

While on this expedition he utilized the services of 2000 Indians as extras in his big scenes. After shooting a few interior scenes at the Metropolitan studio, he will again start exterior work on an enormous western town set that has been constructed for him at Westwood.

The cast includes William Boyd, Marguerite De La Motte, Mitchell Lewis, Gladys Brockwell, Junior Coghlan, Jack Hoxie and Frank Lackteen.

"MUSIC MASTER" HAS MET WITH APPROVAL

The charm and appeal of "The Music Master" is still alive after twenty years.

This is indicated by the great receptions accorded this play at every performance at the Morosco Theater with Otto Lederer in the role created by David Warfield. Each performance since the opening of the play has been in the nature of an ovation for the fine characterization by this veteran actor.

The theme of the play is such that it touches each chord of the human emotions, and the balance of pathos and humor is as natural as in real life.

CARTHAY CIRCLE THEATER OPENS

New Show House Seen As Ideal for Premiers

De Mille Feature Greeted by Large Audience

Fred Miller, Manager, Gets Hearty Applause

(Continued from First Page)

ater, not even excluding Grauman's Egyptian that is famous for these embellishments.

In dancing, setting and costumes it is of a glowing picturesqueness. The life and animation of the dancers is especially noteworthy, and brought burst upon burst of applause last evening.

The performers distinguished themselves in amazing athletic feats and rarely if ever have their gyrations and pirouettes been more dazzling. The Kosloff dancers among others took part in this stage presentation and their costumes were notably beautiful. Mlle. Flower, Lois and Freda Berkoff, Alexandria Akimoff among others were enthusiastically received by the audience.

In colorful story values "The Volga Boatman" greatly exceeds in interest any of his recent pictures like "The Golden Bed" and "The Road to Yesterday." The plot moves along a much smoother course and is not hampered by the cutbacks that have been made familiar in the case of his earlier productions.

The revolutionary complications are not the easiest to deal with on the screen and he has managed this rather adroitly by dividing the sympathy between the three principals—the Volga Boatman, the aristocratic heroine and the Russian soldier who is devoted to the cause of czardom. The finish is likely to give the last-named somewhat the best of popular favor, although opinion regarding this may be somewhat divided. I judge, in fact, that in its final outcome the production will arouse considerable discussion.

The story is melodramatic in characters and is not minus those theatrical effects which are typical of De Mille. On the whole, though, these have been considerably tempered.

Most striking are those scenes wherein the heroine is faced with impending execution, and the later episode where she and the Volga Boatman escape to the inn that is momentarily controlled by the revolutionists and the Czar's soldiers. The suspense here over their identity is particularly well maintained.

The appeal of the song of the Volga Boatman, which is used quite naturally as the musical motif, greatly enhances those scenes in which the tragic procession of the Volga Boatman is shown. The photography of these scenes, those of the night especially, is as enriching as anything that De Mille has offered in any of his productions, and that represents a very fine standard.

In all respects De Mille seems to have set a new standard for himself as a director by eliminating much of that glitter that has been characteristic of his pictures. If there is anything materially wanting in "The Volga Boatman" for the type of picture that it is, this is a little more frequent flashing of humor.

However, the theme is rather exacting in its serious demands, and he does not introduce anything that is irrelevant to the progress of the story. Necessarily because of the rather wide separation of the characters, it takes some time to bring them actually together in the dramatic action, and only here perhaps may there seem just a trifle of slowness in the action.

All things regarded, therefore, "The Volga Boatman" is a very compelling De Mille achievement, and will doubtless enjoy a very wide vogue of success.

William Boyd will prove the outstanding favorite among the players, because of his splendid personality for the Volga Boatman role. He gives this a pretentious vigor and virility, which command attention.

Elinor Fair is a statuesque but very lovely heroine, and if the shading of her acting is not perfect, this does not prove seriously disappointing in view of her attractive presence.

The finest performance of all, in point of acting, is that given by Victor Varconi, who should progress remarkably as a result of this production.

Robert Edeson cuts quite a figure as a Russian nobleman, who refuses to bow to the dictates of the mob. Theodore Kosloff and Julia Faye present two picturesque characters more than effectually, and serve at times to lighten the more strenuously dramatic episodes. A beautiful bit is that done by Arthur Rankin as the boatman who is killed at the feast of the mob in the aristocrat's palace. Credit also goes to Lenore Coffey for her adaptation, and notably, to be sure, to Carli Elinor for his very fine musical score. It is a satisfaction to know that he is associated with the Carthay Circle enterprise, in view of his great success heretofore as an adapter of picture scores and as a conductor.

Lew Cody acted as master of ceremonies, and was introduced by Jack Laughlin, and in turn introduced him and paid him a high compliment on his staging of the prologue. Mr. De Mille and the various stars, including Boyd, Elinor Fair, Varconi and others, then appeared on the stage. Mr. De Mille expressed his appreciation of the audience, and paid a tribute to the smoothness of the presentation as given by Mr. Miller. At the opening of the program John Steven McGroarty made a speech of dedication.

ORANGE GROVE CAST TO ATTEND LUNCHEON

The members of the Exchange Club of Los Angeles will be entertained at their regular Friday luncheon meeting at the Biltmore Hotel, by the principals and part of the chorus of the Will Morrissey Music Hall Revue, according to Edwin Lester, president of the club.

Several of the members of the club have already witnessed the production at the Orange Grove Theater, and were so well pleased with its entertaining values that they requested Will Morrissey to make his appearance together with the principals of the cast at their next luncheon.

Jeanie Macpherson, eminent scenarist, who wrote "The Ten Commandments," is now at work on the scenario for "The Deluge," which De Mille will produce on a lavish scale this year.

Theaters—Amusements—Entertainments

OPENS TOMORROW 11:30 a.m.
love-y witty saucy fight-y clever "KIKI"
Out of the dust of the gutters—into Paris' frenzied world of riches and romance—
Joseph M. Schenck presents NORMA TALMADGE in "KIKI" (pronounced Kicky) with RONALD COLMAN
A Clarence Brown Production. Screen play by Hans Kraly from David Belasco's stage production of the play by Andre Picard
On the Stage: "The Rehearsal" A Colorful presentation of back-stage life in Paris
A First National Picture
MILLION DOLLAR THEATRE

LAST TIMES Today CHARLIE CHAPLIN The Gold Rush AT THE MILLION DOLLAR THEATRE

CARTHAY CIRCLE THEATRE
I Thank You!
says Mr. FRED MILLER
LOS ANGELES FOR THE GREAT RECEPTION YOU GAVE THE CARTHAY CIRCLE THEATRE LAST EVENING
for YOUR MARVELOUS PICTURE
for YOUR WONDERFUL PORTRAYALS in
Cecil B. De Mille's "THE VOLGA BOATMAN"
FOR THE SPLENDID MUSICAL INTERPRETATION YOU GAVE THIS ROMANCE WHICH IS AS VIVID AS THE STORY ITSELF
FOR THE BERKOFF'S AND AKIMOFF KOSLOFF'S DANCERS AND OTHER ARTISTS IN YOUR GORGEOUS PROLOGUE

FIGUEROA THEATRE AT SANTA BARBARA ST.
World Premier LEATRICE JOY in Her Joyous Comedy EVE'S LEAVES

MOROSCO
THE EVENT OF THE YEAR! DAVID WARFIELD'S Immortal Role
The MUSIC MASTER

CHUCKLES from LIFE

[Copyright Life Pub. Co.]

Straphanger: Say, can't you make room there?

Yeh, wait a minute, and I'll do a couple of reducing exercises.

Say It With Flowers

ONCE upon a time there dwelt a couple who grew tired of looking at each other across the breakfast table.

Also the dinner table.

"Shall I consult a lawyer?" queried the man of himself. Then, shaking his head in negative fashion, he added: "No, I shall consult a florist."

Beginning next day, a high bank of cut flowers adorned the dining table, completely cutting off the man's view of his wife, and his wife's view of him.

"This costs less than a lawyer," said the man, "and it looks better from the outside."

But in a few weeks the florist lost a good customer. The daily order was discontinued.

The woman had caught the man peeping curiously around the roses.

And she had caught him.

* * *

Second Place

Sexton (just before the big wedding:) Excuse me, sir, but are you the groom, sir?

Bender: No, I'm only the runner-up.

THE GUMPS

Just a Good Girl

GASOLINE ALLEY

There Seems To Be a Pair of Winners

The World at Its Worst—After the Show

By Gluyas Williams

(Copyright, 1926 by The Bell Syndicate, Inc.)

ELLA CINDERS

The Legal Rivals

By Bill Conselman and Cha[rlie Plumb]

WINNIE WINKLE, THE BREADWINNER

Winnie Will Have to Give Him a Head Start Now

REG'LAR FELLERS

Copyright, 1926, by the Bell Syndicate, Inc. Trade Mark Reg. U. S. Pat. Off.

By Gene Byrnes

The World's Easiest Job

(Copyright, 1926, by The Bell Syndicate, Inc.)

MOON MULLINS—

The Black Cat

HAROLD TEEN

The Boys Couldn't Even Buy Red Ink

WEDNESDAY MORNIN[G]

KIDNEY TROUBLES

"Endo" Electro-Magnetic Circle

FREE

Endo Laboratories, Inc.

USE ALL of YOUR BANK

SOME people enter their Bank only to cash checks or make deposits. They overlook the many other valuable services which are ready for them.

SECURITY

Security Bank can cover every item of your financial needs. We make commercial and mortgage loans. We buy and sell approved bonds (through our Security Company).

SECURITY

There is no legal Trust function that we cannot handle and work out efficiently. This Bank is an ideal executor for your Will.

SECURITY

We receive notes, instalment contracts for collection, and deposit collections to the account of our customers.

SECURITY

We have at all offices and branches large Safe Deposit Vaults, with storage also for bulky articles of value, and with a protective system which adds greater safety to steel and concrete.

SECURITY

A Security Escrow means a careful supervision by trained and experienced men in the completion of any transaction.

SECURITY

DIG DEEPER into your Bank. Your Teller's window is only one feature of what your Bank offers you.

SECURITY BANK

Locations, All in the Los Angeles Metropolitan District.

Times Want Ads
"First in Numbers"
"Fastest in Growth"

EFFICIENT WORKERS ... quickly secured through TIMES WANT ADS

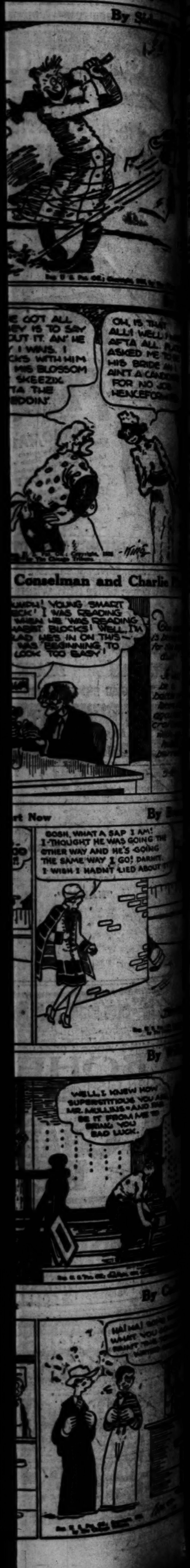

PLUMBERS ASK CODE FOR STATE

Convention Names Committee to Draft Bill

Association Favors Wiggins Vocational School

Ex-Secretary Voted Pension; Sessions End Today

A uniform plumbing code for the entire State of California was one of the subjects that came in for discussion at the second day's session of the convention of the State Association of Master Plumbers at the Biltmore yesterday.

It was pointed out by various speakers that, while the cities are provided with adequate sanitary regulations, some of the smaller communities are not and the plumbers' association favors such legislation as will provide uniform regulations all over the State. A committee was appointed to draft a bill of this character to be submitted to the next Legislature.

EXPLAINS VOCATIONAL TRAIN

Frank Keinholtz, head of the vocational training department of the Los Angeles schools, told the delegates of the work being done by that department in fitting young men for the plumbing and other trades. He said the vocational department of the Los Angeles schools is now prepared to give training in 219 different vocations.

The convention voted a pension for life to John L. E. Firmin, former secretary of the State association who recently retired after forty-two years of service in that position.

Among the resolutions adopted was one in which the association went on record in support of the $1,000,000 Frank Wiggins vocational school in Los Angeles.

SCHOLARSHIPS EXPLAINED

H. G. Newman, past president of the association, called attention to arrangements recently completed whereby the association offers two annual scholarships to the Carnegie Institute of Technology to properly qualified high-school pupils. Only sons of master plumbers are eligible.

At noon yesterday the delegates attended a luncheon at the Biltmore given by the local branch of the association under the direction of Mrs. Charles H. Turton, chairman of the Los Angeles Ladies' Auxiliary. Last night the visiting delegates attended a card party at the Master Plumbers' Association Hall.

The business of the convention will close today. Election of officers will take place this afternoon. This evening the delegates will attend a dinner-dance at the Biltmore. Tomorrow some of them will take part in a golf tournament, while others will visit the beaches.

RAIL CLAIM AGENTS GO IN SESSION

Major Convention Problem of Grade Crossings Taken Up by President

With more than 250 delegates in attendance from all parts of the United States and also from Porto Rico, Canada and Australia, the thirty-seventh annual convention of the Association of Railway Claim Agents went into session at the Biltmore yesterday.

The convention was called to order by W. H. D'Arcy of Winnipeg, Can., president. After an invocation by Rev. William Cowans, rector of St. Paul's Cathedral, Mayor Cryer welcomed the delegates.

The principal problem to be considered by this year's convention relates to the increasing number of accidents at grade crossings resulting from augmented use of automobiles.

"The railroads have brought their system of safeguards to a point where accidents confined solely to the operation of their trains have been materially reduced," said Mr. D'Arcy. "They have no way of controlling the observance of safeguards on the part of the public, however, and the recklessness and indifference to danger at grade crossings of a large number of car drivers are causing accidents to multiply at an alarming rate."

The speaker said the courts are now realizing that responsibility in the great majority of grade-crossing accidents does not rest with the railroads.

"The only remedy I can see is continued propaganda in the hope of educating the public in the matter of using more care," said Mr. D'Arcy. "The roads have been carrying on a campaign of this kind for a long time and will have to keep on doing so. In some States laws have been enacted requiring the driver of a car to stop before crossing a railroad."

The session adjourned at noon, the delegates spending the afternoon in touring about the city.

National Body Gives Charter to Fraternity

A chapter of Alpha Sigma Phi Fraternity has been granted Tau Nu Lambda, local organization at the University of California, Southern Branch, making the seventh national fraternity to come to the campus. Alpha Sigma Phi was founded at Yale in 1845 and now has thirty-one chapters.

Officers of Tau Nu Lambda, which was organized in 1923, are: Blake Field, president; Peter Altpeter, vice-president; Richard Gould, secretary, and Franklin Kislingberry, treasurer.

The thirty-six active members of the organization include:

Peter Altpeter, Ben Bernard, Blake Field, Ernest Willis, Amos Cooper, Grayson Graham, Richard Gould, Duncan Hulion, Kenneth Iversen, Franklin Kislingbury, Max Rostek, Vernon Shebiack, Fred Spellicy, Robert Wannemacher, Pace Bartlett, Wendell Cole, Gene Lloyd Haff, Duke Hammond, Walter Hertzog, James Holt, Marvin Lee, Thomas McNeill, Barney Quinn, Roy Schiappl, J. Bremer Avery, John Brown, Lee Conley, Ralph Deason, Harvey Hammond, Robert Laird, Gordon Lee, Robert Mack, Carol Manley, Willis Miller, Edwin Suddarth and Raymond Wilson.

Faculty members are:

Dr. Klingberg, chairman of the history department; Dr. W. J. Miller, chairman of the geology department, and Dr. L. I. Bailiff, chairman of the Spanish department.

HEALING POWER IN CHURCH CITED

Christian Science Described as Spiritual Method

Mental Cause of All Ailment Asserted by Lecturer

Charge Members Never Use Prayer Denied

In a lecture, "Christian Sicence: The Fulfillment of Scriptural Promises," in Thirteenth Church of Christ, Scientist, last evening, Salem A. Hart, Jr., of Cleveland, said in part:

"When the seventy disciples, whom Jesus had sent forth on a mission of healing, returned with rejoicing, the Bible tells us that He said to them: 'Behold, I give unto you power to tread on serpents and scorpions, and over all the power of the enemy: and nothing shall by any means hurt you.' (Luke X, 19.) This promise, or assurance, of spiritual power to heal is beautifully set forth in the following correlative passage on Page 55 of the Christian Science textbook, Science and Health with Key to the Scriptures, by Mary Baker Eddy, the discoverer and founder of Christian Science: 'The promises will be fulfilled. The time for the reappearing of the divine healing is throughout all time; and whosoever layeth his earthly all on the altar of divine science, drinketh of Christ's cup now, and is endued with the spirit and power of Christian healing.'

"Christian Science does not approve of or recognize the use of material remedies or material means of any sort as an agency of healing; on the contrary, it adopts the purely spiritual teaching and practice of the blessed Master, and only by intelligent and absolute reliance on God, 'who,' as the Psalmist declares, 'forgiveth all thine iniquities; Who healeth all thy diseases,' is true healing made possible, and is man rescued from the false beliefs of sin and disease. Christian Science treatment is not a system of denials; it is not the hypnotic influence of one human mind upon another; nor is it suggestion or mesmerism, as is sometimes ignorantly stated. To the accusation that He cast out devils by Beelzebub, Jesus replied: 'If I by Beelzebub cast out devils, by whom do your children cast them out?' (Mathew XII, 27.) Error cannot correct error; no more can the human mind uninstructed in spiritual law grasps the import of spiritual healing, nor the means by which it is brought about.

DISREGARD MATTER

"The Christian Science practitioner never attempts to heal matter, never regards person as a patient. He knows instantly that a patient is an erring sense of mind, recognizes that causation is mental and endeavors to reveal to the patient the science or truth of being; and when this truth is revealed to the consciousness of the sufferer, he is healed.

"Thousands of men and women have been healed of sickness and sin through reading the Christian Science textbook alone, as evidenced by testimonials which will be found in the last chapter, 'Fruitage,' and also by those given at our Wednesday evening testimonial services, proving that the revelation of truth contained in those pages opens the door of human understanding, brings to human consciousness man's true relationship to God, and permanent healing, unlabored and joyous, follows as a natural consequence. This understanding of God impels man to learn His will and do it. Thus governed, man learns that it is God who 'healeth all thy diseases,' and is an ever-present help in trouble. Christian Scientists are learning to trust this God and rely on His promises. They are proving that He does answer the righteous prayer of the sick and sinning.

POWER OF PRAYER

"True Christianity includes prayer, and prayer is generally believed by Christian people to be the means by which man communicates with God. There are many differing opinions among Christians as to what constitutes true prayer, and we sometimes hear the opinion voiced that Christian Scientists do not pray, that they are a prayerless people. It seems almost incredible that such a belief could exist today. Christian Scientists not only pray without ceasing, but they pray understandingly. It is true they do not petition God to grant material desires and pleasures. They do not ask Him to corform His will to theirs. On Page 1 of the Christian Science textbook, Mrs. Eddy states, 'The prayer that reforms the sinner and heals the sick is an absolute faith that all things are possible to God, —a spiritual understanding of Him, an unselfish Love,' and it is from this standpoint that the Christian Scientist prays the prayer of affirmation, and such prayer is answered by removing from consciousness everything unlike God, good."

Court Approves Ebell Clubhouse Loan Application

A new clubhouse is to be erected by the Ebell Club of Los Angeles on property it now owns on the southwest corner of Wilshire Boulevard and Burck Place, it was announced yesterday in the court of Presiding Judge Stephens, when the club's application for permission to borrow $750,000 was heard.

The loan, it was explained by Mrs. William Reed, president of the club, was being arranged to finance, in part, the new building. It had been planned originally, according to the pleadings, to borrow only $600,000. But plans have been altered so that the larger sum is needed.

The funds are to be raised by hypothecating three parcels of realty owned by the club, one of them being the site of the new building.

Judge Stephens signed an order approving the loan, the sanction of the court being necessary for such a transaction by a nonprofit corporation.

There are now five women members of the British Parliament, the latest feminine member to be elected being Miss Susan Lawrence.

Bullock's Home Furnishings Specialization

Broadway Hill and Seventh — One o'Clock Saturdays

Emphasizing Colonial Furniture Trend

Note: Bullock's Interior Decorating Service on the Seventh Floor is fully prepared to plan for you. Whether it be one room or an entire home, experts are here to advise. Specialization is made of pieces quaint and out of the ordinary. For example, the interesting book case sketched above after the manner of a Grandfather Clock, tilt-top tables, Spinet desks . . . practically any article of Colonial and other period design one would wish.

To La Bienvenue Francaise, (an association for the promotion of intellectual and moral intercourse between nations) America recently presented a complete home representing American tradition and idealism. It is significant that the living room, around which home life centers, should be done entirely in Early American Design.

Bullock's awareness of this trend in Colonial furniture is but another indication of a policy directed toward those affairs of the moment which are accorded prominence. A policy which concerns itself with movements indicative of Progress, of Character, of that which is fine in American life. This announcement is for the purpose of calling attention to Bullock's ability to meet your needs . . . at prices which indicate accomplishment.

Gateleg Tables, $15.75; Windsor Chairs, $5.75 Lead in Popularity

DISTINCTLY Colonial and yet distinctly usable in a room which does not confine itself to one particular period. Bullock's gateleg tables come in a variety of sizes and designs; price range from $15.75 to $60. Windsor chairs $5.75 to $55.

Furniture . . . . Bullock's Seventh Floor

Bridge, "Candle" Lamps Colonial Style Remarkably Priced . . $12.50

MODERN homes demand modern lighting conveniences. The studied artistry of interior decorators has made possible these lamps thoroughly Colonial in feeling and yet thoroughly scientific in application. These (sketch at lower right shows "Candle" style; upper left, bridge type) . . . are not at all the ordinary thing. Chaste of line, sparing of ornament, standards are of polished steel or wrought iron. Shades are of heavy parchmentized paper effect. The unusually low price of $12.50 includes standard and shade.

Lamp and Pillow Section . . . . Bullock's Sixth Floor

Ruffled Marquisette Curtains for Colonial Homes, $4.50 pair

PERHAPS nothing interprets so admirably the sense of warm friendliness and charm as ruffled tie back curtains of white marquisette. These at $4.50 a pair are 36 inches wide, 2¼ yards long, dainty 2½ inch ruffling. Of splendid quality you will find these priced less than would be expected. For bedrooms, sunrooms or living rooms. Heavier quality, ruffling 3½-inch, $6.00 pair.

Draperies . . . . Bullock's Sixth Floor

Tufted Bedspreads $3.75

CHARMING hand tufted spreads, attractive patterns worked on natural colored cotton in tufts of blue, rose, lemon, lavender, orange or white. Made by the mountain folk of Georgia . . . distinctly in harmony with things Colonial. Full size, $3.75.

Bedding . . . . Bullock's Sixth Floor

Colonial Hooked Rugs

TIMELY indeed is the vogue for Hooked Rugs! The floor covering which is distinctly hospitable, distinctly friendly.

Prices range from $9 to $21 with sizes varying from 24x36 inches to 30x60 inches.

Oval and Hooked Rugs . . . . Bullock's Sixth Floor

Restful 4 Poster Bed Priced at $27.50

COLONIAL four posters! An outstandingly popular bed. These at Bullock's are sturdily constructed . . . in a manner which speaks the dignity and vigor of the early American Colonists. Of walnut and gumwood or mahogany and gumwood; posts are of 3 inch stock. Full size, $27.50.

Furniture . . . . Bullock's Seventh Floor

RUNAWAY GIRL IN CUSTODY

Marie Haughen, Sought Throughout Southland Since Friday, Found in Sixth-Street Hotel

Marie Haughen, 14 years of age, sought since last Friday by police of half a dozen cities, was lodged in Juvenile Hall last night after she had talked with her parents, Mr. and Mrs. O. O. Haughen of Pasadena, and expressed a reluctance to return home. She was found at a small hotel at 905 East Sixth street by Detective Sergeant Collins of Pasadena and local officers, and six men, also found in the hotel, were arrested for investigation. They will be released today, however, according to Detective Captain Betts of Pasadena, unless evidence is found against them in the meantime.

Stanley F. Meyers, Montrose business man, with whom the girl is declared to have eloped, was on his way back from San Francisco last night in custody of Detective Sergeant Cropsey of Pasadena to face a kidnaping charge made by Haughen. The six other prisoners gave their names as B. H. Templeton, L. E. Kearns, S. J. Flaherty, W. L. Tilden, J. M Davis and Otto Bowersox. All were taken to the Pasadena City Jail for questioning.

"I left home because I was kept in all the time," the girl told Mrs. Helen B. Johnston, Pasadena policewoman, the latter says. "My parents never let me out at night and kept me under such restrictions I couldn't stand it any longer. I don't want to go home."

The girl said she knew Myers under another name and thought him single. He took her, she said, to a rooming-house on San Julian street, where he left her Sunday, giving her $10 for her expenses till his return. She left this place Monday morning, she said, and went to the hotel where she was found.

Myers, the police say, took the steamer Harvard for San Francisco Sunday and was arrested there Monday when the boat arrived. He is married and has two children. He declared in San Francisco, according to dispatches, there was nothing wrong in his association with the girl and that he merely aided her to escape from unpleasant surroundings. The girl is said to tell a different story.

The Haughens live at 88 West Washington street, Pasadena, and are well to do and respected. The girl was a Pasadena High School student.

CAFE NOTES

That music knows no seasons and that popular airs endure is indicated by the flood of requests being made to Harry M. Miller for the rendition of special numbers by Henry Halstead and his Victor recording orchestra, now featuring dance programs in Miller's Cafe Lafayette.

In addition to numbers like "Sweet Little You" and "That's My Girl," which have made Halstead and his musicians known to thousands all over the world through their interpretation on the discs, popular songs of two or three seasons ago are vying with the latest hits in the favor of those making special requests.

In addition to dance programs for luncheon, dinner and after the theater in the Wilshire district restaurant, Halstead is on the air with his musicians from 9 until 10 o'clock p.m., Tuesdays and Thursdays through a remote control radio connection.

The Montmartre Cafe in Hollywood will celebrate "Cinema Night" this evening in honor of the film artists with one of the most elaborate vaudeville entertainments that has ever been presented at this cafe. Eddie Brandstatter, owner, has obtained two headliner attractions and expects to have two additional high-class numbers on the program.

Proff Moore, leader of the Montmartre orchestra, who also will act as master of ceremonies, will play for the first time in public his newly composed dance number, "The Hollywood Girl." One of the features of the evening's festivities will be the first of the new Montmartre dancing contests in which the prize will be a beautiful Montmartre cup to be presented to the winning couple by Peggy Prevost, who recently came to Hollywood direct from New York.

With the advent of the first warm days indicating the early approach of summer, Mike Lyman is anticipating the season in the latest offering of Carolynne Snowden and her troupe of thirty "Creole Cuties" in the "Black Bird Revue of 1926."

Songs in lighter vein and airier measures in the dance are being offered on the program and the more cumberous of brocaded costumes are discarded for the lighter and fluffier apparel by the entertainers in recognition of straw-hat days on the street.

Lyman is busy with plans for the incorporation of a new system of cooling and ventilation to make the Spring-street restaurant the most hospitable spot in the downtown district during the summer.

Frank S. Johnson of Glen Ivy Mineral Hot Springs, near Corona, on the inland route to San Diego, advises that in their dining-room a special hot-weather menu is offered each day with an old-fashioned chicken dinner every Sunday noon.

Glen Ivy Mineral Hot Springs is delightfully situated in Temescal Canyon, eleven miles east of Corona.

Plans Laid for Local Campaign of Buron Fitts

Plans to open formally the campaign for Buron Fitts for the Republican nomination for Lieutenant-Governor on June 1 were laid yesterday by the general committee of which E. (Snapper) Ingram is chairman. There will be a housewarming at headquarters on the mezzanine floor of the Alexandria at 7 p.m. of that day at which Mr. Fitts will be the principal speaker. Other prominent men and women will also discuss the issues of the campaign.

Mr. Fitts at present is making a tour of the northern counties, completing a State-wide organization.

RABBI TO CONFIRM CLASS

The annual confirmation service of Shabouth, the Feast of Weeks, will be conducted at 9:30 a.m. today at the Temple B'nai B'rith. The program will be in charge of Rabbi E. F. Magnin who will be assisted by Maxwell Dubin, director of religious education. The public is invited. The confirmants and their parents will give a reception to their relatives and friends from 3 to 5 p.m. today at the Friday Morning Club.

Queen Mary of England is an expert gardener and personally looks after the gardens at Buckingham Palace.

WANT-AD INDEX

LOST AND FOUND ... 14
NOTICES OF SPECIAL INTEREST ... 14
SPECIAL NOTICES—Miscellaneous ... 14
TRAVEL OPPORTUNITIES ... 14
PERSONALS—Business ... 14
BUSINESS ANNOUNCEMENTS ... 14
EDUCATIONAL ... 14
CONTRACTORS AND BUILDERS ... 14
WANTED—Help, Male ... 14—15
WANTED—Help, Female ... 15
WANTED—Help, Male and Female ... 15
EMPLOYMENT AGENCIES ... 15
WANTED—Situations, Male ... 15
WANTED—Situations, Female ... 15
WANTED—Situations, Male, Female ... 15
WANTED—To Rent ... 15
TO LET—Rooms ... 15
TO LET—Room and Board ... 15
TO LET—Housekeeping Rooms ... 15
TO LET—Apartments ... 15—16
TO LET—Flats ... 16
TO LET—Houses, Furnished ... 16
TO LET—Bungalows in Courts ... 16
TO LET—Houses, Unfurnished ... 16
TO LET—Country, Suburban Homes ... 16
TO LET—Beach Property ... 16
TO LET—Stores, Offices, Etc. ... 16—17
TO LET—Flats, Apartments, Houses, With Furniture and Lease For Sale ... 17
FURNITURE ... 17
MUSICAL INSTRUMENTS ... 17
RADIO, WIRELESS APPARATUS ... 17
MACHINERY ... 17
FOR SALE—Miscellaneous ... 17
BOATS, YACHTS, ETC. ... 17
WANTED—Miscellaneous ... 17
SWAPS—All Sorts ... 17
AUTOMOBILES—Miscellaneous ... 17—18
MOTORCYCLES AND BICYCLES ... 18
TRACTORS, FARM IMPLEMENTS ... 18
HORSES, MULES, CATTLE, ETC. ... 18
[illegible]

WANT-AD RATES

[illegible]

LOST—FOUND

LOST, FOUND, STRAYED—And Stolen

[illegible]

LOST, FOUND, STRAYED—And Stolen

DOG lost; strayed or stolen, Wednesday night, May 12, from circus location near Fine Arts studio. Large male collie dog, answers to name of Tuesday, white face, neck and belly, back reddish brown streaked with black, wore black studded brass collar. $25 reward. No questions asked. Kindly return to BEN DOBBERT, Hotel St. Marks, Venice, Cal.

DOG, lost, Pekingese, light brown, marked in white, disappeared from Sunset Blvd., near Cahuenga, liberal reward offered. HOLLYWOOD MARMON CO., 6455 Sunset Blvd., GR. 1171.

DOG—Boston bull, female, color seal, white breast & black spot on forehead. Answers to Polly. Lost on 7th & Figueroa May 7th in evening. Reward. Call HE. 4882, eve. GR. 7596 days.

DOG found, tan and wolf gray female police dog, afternoon of Friday, May 7. Phone Gardena 698 or call at 1645 Washington st., MONETA, CALIF.

DOG lost, small black shaggy dog, about 6 mo. old, answers name Jerry. Reward. Return to 1428 CRESCENT HEIGHTS BLVD., Hollywood. HE. 2383.

DOG LOST—Sunday. Wolf-gray German police dog, answers by name of Ritz. JACK KEARSEY, 706 Marine St., Ocean Park. Phone Santa Monica 31062. Reward.

DOG lost, light color, with markings of a police dog. Last seen around Security Savings Bank on Lankershim Blvd. Answers to name of Prince. Reward. Lankershim 384-J.

DOG—Small French bull, strayed from 858 S. Bonnie Brae. Has round spot where hair is off on forehead, between the eyes. Liberal reward. Phone 521-91.

DOG lost small, white with brown spots at Coast Royal, near Laguna Beach Sunday. Reward. 4440 TOWNE AVE. AX. 5715.

DOG lost, black & white wire-haired terrier with brown spots. License No. 6952. Liberal reward. No questions asked. DR. 9787.

DOG lost, white English terrier, brindle, spot over 1 eye, brindle spots on back. Reward. UN. 0669.

DOG found, 4-yr.-old Malamute. Owner can have same by ident. and paying for ad. TH. 2618.

DOG, Male police, found. Call after 5 p.m. 1338 E. 48TH ST.

DOG lost, Russian wolf hound. Male. May 14. Phone WH. 8896.

FUR, mink, 3 skin neckpiece. Liberal reward. Ph. WA. 1655. GAYLORD APTS.

FUR, black fox, lost in May's Dept. Store Mon., 17th. GL. 7023.

GLASSES in case, bet. 10th & Bdwy. to 5th & Los Angeles St., at San Fernando bus line, to Glendale. Reward. TR. 6251.

KODAK lost in San Dimas Sunday evening. Reward. WH. ROE. TR. 1045.

[illegible]

NOTICES—MISC.

NOTICES—Of Special Interest

[illegible]

SPECIAL NOTICES—Miscellaneous

[illegible]

Baths and Massage

[illegible]

SPECIAL NOTICES—Miscellaneous

Beauty Aids

CONSULT COUNTESS M. FINNETTI European face & body rejuvenator. 914 S. Alvarado st. Apt. 119. 9th st. car. DRexel 3535. Free lectures Weds. & Sat. at 3 p.m.

KEEP well, warm weather treat. Todoe shower, med. vapor, Tri-clast. DR. NOON, Miss Isham & Mays asst. 1012 Calif. Bldg., 2nd & Bdwy.

M. ELLA HARRIS WRINKLES 11320 Ventura Blvd., Hollywood.

Medical

CATARRH, CHRONIC & NERVOUS DISEASES A SPECIALTY. 32 yrs. Drs. Shores & Shores, 501-502 Metropolitan Theater Bldg., 323 W. 6th. Investigate today. Call or phone. Hours 9 to 5. Eves. 6-8. Sun. 10-12.

SPECIALIST for men, 36 years, see charts for those diseases, vegetable medicine known and used only by himself. Examination free. 219 DOUGLAS BLDG., 3rd & Spring.

MEDICAL REVIEWS for State exams. in June under expert. L. A. Coaching School. 1609 W. 9th st. DU. 1416.

Sanatoriums, Hospitals, Etc.

ASTHMA, BRONCHITIS, NERVOUS? For immediate improvement come to ideal climate. Elevation 2300; no fogs, proper diet, modern equipment, reasonable rates, hourly busses to door from 6th & L.A. Phone Sunland 121. TUJUNGA VALLEY SANATORIUM, Tujunga, Calif.

WINDSOR Hosp. & Sanatorium, newly renovated, cottages, nurses' care, beaut. grounds, $20 wk. up. Eliminating baths & mineral water. 1100 E. Windsor Rd., Glendale. Glen. 873

WHITEHOUSE Health Home. Invalids cared for. Ideal location. Graduate nurses. 3527 Whitehouse Pl., nr. 1st and Vermont. Ph. WA. 3191.

MATERNITY CASES—10 days, $75; complete service incl. Dr. Maternity Home 1227 Elysian Pk. av. WA. 0360

BOARD, room & care for elderly people. $35 & up per mo. Terrace 5340.

EVENTIDE Inn—Chronic, diet & rest cases, individual care. GA. 2376.

Society Meetings

STRANGERS' SOCIAL CLUB, meets Tues., Thurs., Sat. Music Art Hall, 233 S. Broadway, 7 to 11:30. Cards, games. Mod. & old-time dancing. Join us and get acquainted.

Detectives

WHEN you have domestic or business troubles call on specialists to investigate; all cases handled; consultation free anywhere. Pac. Detectives, 511 Story Bldg. VA. 2960, nites GR. 3394.

ARE YOU worried, let us help you. Nick Harris Detective. ME. 1382. 272 Chamber of Commerce Bldg.

Dentists

[illegible]

Chiropractic

[illegible]

TRAVEL OPPORTUNITIES

[illegible]

PERSONALS—Business

[illegible]

Inquiries—Missing People

[illegible]

BUSINESS ANNOUNCEMENTS—Miscellaneous

Attorneys and Counselors

LEGAL ADVICE GLADLY FURNISHED. All matters. Open evenings. DURHAM, 901 Broadway Arcade Bldg. METropolitan 1432.

FREE LEGAL ADVICE 501 Tajo Bldg., 1st-Bdwy. VA. 2790

Collection Agencies

LET us collect your delinquent accts. We know how to get the money. No charge if we do not collect. Your bus. solicited. MUTUAL ADJUSTMENT CO., 535 I. W. Hellman Bldg. TU. 7547.

COLLECTIONS—F. A. Gray, 526 Bryson Bldg. 2nd & Spring. TU. 2466.

Auctions and Auctioneers

14TH DISTRICT AUCTION HOUSE MORRIS WILSON, Auct. 5043 York Blvd. GA. 3537, we sell everything

AUCTIONEERS—C. H. O'CONNOR & SON. Real Estate and Insurance. 309 Bank of Italy. Phone TR. 1061.

Professional Services

COLLECTIONS, legal investigations, incorporations. Bureau Legal Aid. 406 DELTA BLDG.

Patents and Patent Attorneys

HAZARD & MILLER—H. Miller, formerly member Exam. Corps U. S. Patent Office, book on patents free. 506 CENTRAL BLDG. 6th & Main.

PATENT & TRADEMARK information free. Moderate atty. fee. MARTIN P. SMITH, 321 Consolidated Bldg. ME. 4636.

BARTELL, Pat. Atty., in L. A. 18 yrs. 124 W. 4TH ST. Suite 471. Expert advice on patents free.

PATENTS wanted by responsible manufacturer. Address M, box 47, Times Office.

F. E. MAYNARD, 20 yrs. patents, trademarks, copyrights. 704 S. Spring

Florists and Nurseries

GEORGE'S NURSERY

BIG REDUCTION SALE. Buy now and save money. All kinds of fine nursery stock. We specialize in landscaping. Now is the time to plant. 7345 SANTA MONICA BLVD. Phone GRanite 4734.

LEASE EXPIRES, BIG DISCOUNT. BUY NOW AND SAVE MONEY ON NURSERY STOCK. MUST SELL BY JUNE 30TH. NORTH VERMONT NURSERY Cor. Sunset & N. Vermont. OL. 6618

EDUCATIONAL — SCHOOL, College, Private Instructions

LEARN ELECTRICITY—Splendid chances for advancement. Many fine jobs open. Easy to learn. Practical work with experts in Great National Laboratories. Training includes Electrical Construction, RA-

[illegible]

Musical and Dramatic

[illegible]

Professions and Languages

[illegible]

Dancing

[illegible]

CONTRACTORS—And Builders

DOWD & SWANSON

ARCHITECTS & BUILDERS

SPECIAL THIS WEEK

[illegible]

DOWD & SWANSON

421 SO. WESTERN AVE.

PHONE WA. 5456

WE ARE OPEN EVENINGS.

[illegible]

BUSINESS ANNOUNCEM'TS

[illegible]

CONTRACTORS—And Builders

FREE INFORMATION. The BUILDERS' EXCHANGE. A nonprofit making organization. 656 S. Los Angeles st. VA. 1017.

BUILD NOW; will finance your bungalow, on nearly clear lot; pay me monthly; also remodeling old house into flats. HE. 0365.

100% FINANCING, $1,000,000 for immediate building in sums from $1500 to $50,000. Ray Bldg. & Fin. Co., 401 Nat. City Bk. Bldg. TR. 7581.

WILL build 4-rm. bung. for $1400 and up, 4-rm. stucco, $2325 and up. Call RICHARDS, 541 FLORES ST., West Hollywood. WH. 4402.

PAINTING, tinting, paperhanging. W'kmanship, material A1. AX. 3209

ARCHITECTURAL plans, 1% cont. pr. Garrett. TU. 8626 eves. MA. 3244.

HARDWOOD floors, machine sanded, cleaned, waxed. Hansler, EM. 7324.

CARPENTER, builder, house repair all kinds, very reas. 581-476.

PLUMBING—New work or repairs, day work or contract. HU. 2736.

EZ terms, paint, paper, 10 mo. to pay. H. A. Watts, 748 E. 42. AX. 3262.

Cesspool Cleaning, Septic Tanks

ACME Cesspool Co., pumping & construction. DR. 8156. DU. 3489.

CALIFORNIA CESSPOOL CLEANING CO. DR. 1512. Underground drainage

Roofing—New and Old

OLD roofs repaired, reshingled, painted, leaks guar., est. free. TH. 1449.

Cement Work

CEMENT & concrete work, sidewalks, drives, retaining walls, foundations, underpinning, floors, repair, etc. Guaranteed. Prompt service. Rubey Eng. Co. VA. 3259. Night BE. 5776.

CEMENT work, have mixer, flat, 14c. foundation or walls, 40c ft. No job too small. Ratproofing. AN. 3236.

CEMENT work, all kinds; free estimating. Prices right. DE. 4529.

WE will ratproof your bldg. Call Paul Velland, MA. 4216. 1121 Black Bldg.

CEMENT contractor, experts, prompt. OLSSON, AX. 6043; eves. YO. 3352.

CEMENT work, 1st-class, get other bids, then get mine. OX. 3148.

HIGH class cement work, 2 machines, also repairs. VE. 4290.

CEMENT wk. (mixers or men for hire.) A-1 carpenter $5. AT. 5503.

CEMENT work, all kinds, plaster, patching, personal superv. AL. 1711

Sewer Work

LET me figure your house connection. EST. FREE. GArfield 1371.

Bids Wanted

CONTRACTORS & SUBCONTRS. All bids—on 1 apartment bldg., 1 four-family flat, 26 bungalows. 213 CHAM. OF COM. BLDG. TR. 9077.

EMPLOYMENT

WANTED—HELP—Male

[illegible]

Miscellaneous

[illegible]

WANTED—HELP—Male

Miscellaneous

SECRETARY who can shoulder responsibility, speedy in taking dictation and fast and accurate in transcribing notes. Must be neat in his work and appearance. Give references and answer in own handwriting. This is an opportunity for the right man to connect with large progress. concern. Sal. com. with qual. Arcade Station, P. O. Box 900.

WANTED, experienced grocery man. Call at 3501 S. HOOVER.

ALL-AROUND HOSIERY BOARDER. Apply 811 LORD ST.

Store and Office

STOCK clerks, hdware exp. ... $75
Price clerk, hdware exp. ... $125
Stationery stock clerk ... $100
Stenographer, R.R. exp. ... $135
Book-keeper, young ... $90-$100
R. R. biller, fan fold Underwd. $125
Auditor, 32, married, Univ. grad.
Fin. exp., securities ... $250
Boys, H. S. graduates ... $60-$70
Detailer, struct. steel ... Open
Estimator, typist, lumber ... $150
Escrow men, Calif. exp. ... Open
Bank teller, A1 city exp., yng. $150
Mgr., foreign dept., merc., import, export, American ... Open
Bank men, Burroughs bkprs. $100-$110; addg. mach. opr., $100-$110; tellers, $125.
Organization Builders' Emp. Agcy., 400 Central Bldg. 6th & Main.

WANTED AT THE MAY CO.
Experienced Marker for Men's Clothing.
Apply Employment Office Mezzanine Floor.

ACCOUNTANT, OFF. MGR., large stature; good exec. ... $50 wk.
BOOK-KEEPER, credit work ... $125
TYPIST, auto cont. exp. ... $135
Burr Bookkeeper bank ... $110
STEN., R.R. exp., Ariz., trans. $150
EXP. PRICE CLK., hdware exp. $120
ORDER CLERK, hdware exp. ... $86
STENO., live home, broker ... $90
JR. SHIP. CLERK, mfg. ... $65
PACIFIC AUDIT & SYS. CO., Inc. 329 Story Bldg. (Agcy.) 6th & Bdy.

BKPR.-STENO., escrow exp. ... A-1
CREDIT MAN, auto finance ... $175
ELLIOTT-FISHER BKPR. ... $150
STENO., good openings ... $100-$125
STENO., beginner ... $90
BKPR., young ... $125
SALESMAN, tires ... Open
STOCK CLERK, stationery exp. $100
TYPIST BILLER ... $110
OFFICE BOYS, junior clks. $75-$85
Los Angeles Coml. Service (Agency) 711 Van Nuys Bldg., 7th and Spring.

NEWLY OPENED MALE DEPT. 15% & 20% FEE
ARCHITECTURAL draftsman $250
DRAFTSMAN-TRACER ... Open
Burrough add. mach. opr. ... $110
BURR. BKPR., com. exp. ... $125
OFFICE BOY, H.S. grad. ... $75
Bogardus Employment Service 802 Com. Exch. Bldg., 8th & Olive.

FACTORY CLERK, 26-32, extra good chance. Bank bkpr., pen. $115. Steno.-bkpr., easy, $85. Young counter salesman good appearance, $95-$100. Jr. clerk, oil co. F. S. BEAVIS, Agency since 1912. "EVERYTHING HUMAN FOR THE OFFICE." Chapman Bldg.

OLD established insurance firm desires services of young man to handle small set books and collections. No outside work. Prefer someone just out of high school or college. Cash bond required. Address N, box 552, Times Branch.

FIRST NATIONAL BANK

[illegible]

Business Training Courses

[illegible]

Salesmen and Solicitors

[illegible]

SALESMANAGER

[illegible]

SALESMEN

[illegible]

WANTED—HELP—Male

Salesmen and Solicitors

I WANT 5 MEN

who can take orders gracefully and follow them faithfully. To such men there is no limit to the amount that can be earned.

I GUARANTEE $200 PER MONTH TO START

if directions are followed and earnings should increase from $500 to $2500 per month within a very short time. The only thing that will prevent earnings of $500 or more per month is FEAR OF WORK.

These men will be employed NOW in executive capacities. They will be good closers. They will be healthily dissatisfied with their present earnings. Above all, they will have ambition and the vision to realize that earnings depend upon their own scheming, dreaming and working AT LEAST 12 HOURS PER DAY.

ARE YOU ONE OF THE FIVE?

Then prove that you are willing, that through experience you are already partly qualified and that you have the WILL to COMMAND a HE-MAN'S income and you will become a well-paid member of one of the biggest and most substantial firms of its kind in the city of Los Angeles.

Reply, P.O. box 1278, STATION C, giving experience and character references. All replies confidential.

SALESMEN

Private Car Men. Opening of new tract opposite

HOLLYWOOD COUNTRY CLUB

Residence & Business Lots. Choice Location.

PRICES RIGHT

TERMS LIBERAL

Excursion methods, every help

TO SALESMEN

GANG! GOING STRONG

One salesman cashed $1275 this week.

Join Our Ranks Today. Call mornings only. See MR. ARMSTRONG, RM. 602 704 So. Spring.

MANAGER-INSTRUCTOR

We want at once an experienced salesmanager who can take charge of the beginners' class of our L. A. office—A MAN who can conduct the daily instruction and train the men to our method of selling, which, although not mysterious, has placed us at the top of list of our business.

If you are the man we are looking for we will pay a liberal salary plus an overwriting which places no limit on your earning capacity. If you feel you can fill the bill, address O, box 22, Times Office.

A NEW LEAD SYSTEM

[illegible]

JOIN A SUCCESSFUL CONCERN

[illegible]

WANTED—HELP—Male

Salesmen and Solicitors

AMBITIOUS MEN

WITH CARS

ARE OFFERED

The opportunity of connecting with the LARGEST CONCERN of its kind in Los Angeles

where rapid advancement and future earning power above the average are positively assured.

This will strongly appeal to men with or without selling experience who realize the tremendous advantage of representing an established firm.

One that is the dominant factor in establishing the greatest

COMMUNITY DEVELOPMENT in Los Angeles area.

Previous experience in our business is not necessary.

WE WILL FURNISH

all selling reference,

training & fullest co-operation.

See MR. BURNS

GROUND FLOOR

811 SO. HILL ST.

SALESMAN

$100 PER WEEK

AND

MUCH MORE

If you are willing to work.

That is what you should average if you can make 1 sale a week for us. It all rests with you. Hard workers are what we want. If you are used to pushing door bells all day selling some low-priced article, we can show you how to make much more money with the same amount of work, without having to canvass for your leads.

This job pays steady money rather than big money. But you can work up a fine volume if you will follow our simple selling methods and keep going. If you would welcome $300 to $600 per month see us at once.

You must have a car. Ask for J. W. FRAWLEY, at 1010 S. Hill St.

A CLEAN & SOUND BUSINESS. PROVEN—SUCCESSFUL—GOING EXCEPTIONAL RETURNS TO PURCHASER.
SALES RESISTANCE REDUCED TO A MINIMUM.
ALL FUNDS HANDLED BY A BANK AS TRUSTEE.
HAS CERTIFICATE OF APPROVAL OF STATE OF CALIFORNIA.
PRINCIPAL SECURED AND RETURN IN FULL GUARANTEED.
A PERMANENT CONNECTION CARRYING UNUSUAL RETURNS FOR THE MAN WITH SALES ABILITY.
INTERVIEW BY APPOINTMENT ONLY.
PHONE TUcker 2695.
MR. FUNK.

SAN FRANCISCO

Big money quick. The best deal you ever saw. New tract now open. It's a sensation. Hundreds of live leads waiting. Excursion, luncheon, lecture method with C. Lyle Harris on the platform. High commissions and cash car allowance. Write, wire or, better still, come. Car is necessary.

GEO. T. COLLINS, 306 1182 Market st., San Francisco, Cal.

CHEVY CHASE

is offering a permanent connection to a salesman with car who is able to sell the type of people who are naturally attracted to this distinctive property. [illegible]

BEST FARRAR, INC.

[illegible]

WANTED—HELP—Male

Salesmen and Solicitors

[illegible]

WANTED—HELP—Male

Farm and Garden

[illegible]

Investment Required

[illegible]

Miscellaneous

[illegible]

WANTED—HELP—
Female

Store and Office

STENOGRAPHER
Ladies' Ready-To-Wear Store
Has opening for stenographer who has had sales-auditing experience & is capable of handling position of assistant book-keeper. Permanent position and a good future. Apply giving outline of experience. Address M. box 497, Times Branch.

WANTED AT
THE MAY CO.
EXPERIENCED
PANTS & VEST FINISHERS
APPLY
EMPLOYMENT OFFICE
MEZZANINE FLOOR

STENO., real estate, sgle.......$ 90
STENO., Spanish, one day wk..open
STENO., sgle. under 35, F car 110
STENO., bkpr., young......... 90
STENO., light comptometer... 90
STENO., legal, under 35...... 108
POLICY WRITER, young....... 80
E.F. BILLER, Ariz...........open
E.F. BILLER, downtown...... 150
PACIFIC AUD. & SYST. CO., Inc.
829 Story Bldg. (Agy.) 6-Brdwy.

TYPIST—Young, refined & neat appearing, must be willing worker, accurate & bright. Beginners may apply. Modest salary to begin with. Apply 436 NO. BEVERLY DR., Beverly Hills.

EXPERIENCED
Cloak & Suit Saleswomen
Apply
SWELLDOM, Broadway at 6th.

STENOGRAPHER wanted, neat-appearing young lady, pleasing personality, for general office & stenographic work. See MISS WILLIAMS. 419 Ferguson Bldg.

LADY for gen. office & stenographic work. Apply in person, between 8:30 & 10 Wednesday a.m. FRANCO-AMERICAN BAKING CO., 426 College St.

F.-CHG. bkpr., steno., construc..$150
3 STENOS.......................$20
EDIPHONE OPERATOR $25
STENO., COMPTOMETER $25
Collins Agcy., 1234 Loew State Bg.

CASHIER for large downtown credit jewelry store. Must have credit jewelry exp. ...

WANTED—HELP—
Female

Trades

OPERATORS, experienced on power machines, to do fine sewing. Steady work. Darling Dress Shop, 2542 W. 7

EXP. Chain-Stitch machine operators. GOODWEAR MILLINERY CO., 818 S. Broadway. 8th floor.

EXPERIENCED operators on Union Special Binder. 832 WALL.

MEN'S hat trimmers, wanted. Hennelly, the Hatter. 501 W. 10th st.

FIRST-CLASS WELDERS
Apply 3850 MINES AVE.

To Learn Trades

BONNAZ embroid., night school, personal attention, by exper. operator, 6:30-9:30 p.m., 2737 W. 8TH ST. DU. 1532. After 6.

STUDENT may earn room, board & $30 mo. PART-TIME students pay only PART-TIME tuition. EFFICIENCY BUS. COLL., 747 S. Hill.

LADIES, learn operating power and special machines. 5 trades. $25. 224 S. SPRING. RM. 524.

MacDONALD'S Hair Dressing College offering special rates. Oldest and largest. 733 Broadway. TU. 3675.

GIRLS, learn marcelling. 12 lessons $10. New Maryton Apts., Apt. 406, 314 S. Olive.

CHOCOLATE dipping taught by experts if you can learn in 2 wks. Course free. Alice Lloyd. HO. 2465.

Household and Domestic

RELIABLE white woman, not over 30, for general hswk., including laundry and assist in care of child. Have electric washer. No cooking. Family 2 adults, 1 child. Good neighborhood in Beverly Hills. Room with private bath. 2 blks. car or bus. Will pay $10 wk. Ph. OX. 5534 mornings.

COOK wanted, exceptional permanent position for young white woman who is really competent, experienced cook. Pleasant room. Private bath. Good wages. Real home. No laundry or chamber work. Family 2 adults, and several small children. WA. 7770.

WANT good white woman to cook and assist in general housework. 2 children and 2 adults. Good home to right party. $60 mo. Call 1230 S. ST. ANDREWS PL., P car, or RO. 3175.

WOMAN to help with housework 2 or 3 hours a day. Care of child occasionally. Vicinity Melrose Hills. Refs. C.S. pref. Address M. box 590, Times Branch.

WANTED—SITUATIONS—
Male

Miscellaneous

IF MANHOOD IS WANTED
Somewhere in this vast community there must be an executive who is interested in humanity. To such a man I offer an investment in well-balanced manhood. One who is married, age 24, yet who has knowledge of accounting, including costs, backed by some experience. An investigation of references will reveal true worth. This man will prove an asset. Address Manhood. Address O. box 90, Times Office.

WANTED—A position as green keeper, 14½ years with one of the largest golf clubs in So. Calif. Capable of taking full charge. Address O. box 46, Times Office.

Store and Office

ACCOUNTANT senior, 40, open for permanent connection. No objection to travel. MARTIN, 1426 W. 28th st. BEacon 0630.

TYPING, addressing, what have you that can be done at home by college grad? Oddress O. box 267, Times Office.

ALERT, efficient accountant, keep books, part time, open and close books, prepare financial statements. TU. 6932 or EL. 1427.

ACCOUNTANT, part time, practical qualified, open set books, keep books, install systems, financial statements. TU. 3385.

ACCOUNTANT—EXPERIENCED
High sch. grad. Steno. Address O. box 281, Times Office.

BOOKKEEPER ACCOUNTANT, books kept, systems installed; statements prepared. Rates reas. GA. 4939.

RELIABLE man, 23, desires office work. Local ref. BE. 6656.

WANT part-time book-keeping. Rates reasonable. Robinson, HU. 6518.

CAPABLE bookkeeper, wants position. Local refs. Mod. sal. TU. 4120.

YOUNG man, good personality, wants connection reliable firm. HO. 7367.

SEC. accountant, 15 yrs. exp., married, soc. ref. 2026 Arapahoe.

Salesmen and Solicitors

SALESMAN, mechanical engineering, with car desires pos. with rel. firm. Salary or drawing acct. DU. 2400.

Trades

MACHINIST, blacksmith & acet. welder, a good all around man needs work. Address O. box 243, Times Office.

CARPENTER works by day or job ...

WANTED—SITUATIONS—
Male

Painting, Decorating and Carpentering

STONEBERG DECORATING CO., Painting, decorating, wall canvasing, graining and hardwood finisher. Specializes in high-class residential work only. Work done by day or contract. Est. 10 yrs. Ph. AX. 5320

AIR brush painting, quicker, cheaper and better, without fuss or muss. Paint or lacquer finish, cold water painting & whitewashing. Old roofs repaired & coated. GA. 2468.

FATHER & son want work, painting, paperhanging & house painting a specialty, work done very reasonable. 6 to 10 months to pay. VErm. 1145.

PAINTING, tinting, enameling, neat, reliable workman. Best materials. Priced reasonable. 766-737.

PAINTING, tinting, enam., papering, day or cont. guar. reas. DE. 4506.

ARTISTIC graining, wood and marble, high-class dec. HU. 1582.

PAINTING, dec., wall paper at wholesale, large or small jobs. VE. 7193.

CARP., A-1, $5. Cement work. (Mixers or men for hire.) AT. 5503.

ROOMS, painted or papered, $5; tinted $3. Credit syst. DIXON, TH. 5807.

Day Work

HOUSECLEANING. I DO THE VERY BEST WORK ON HARDWOOD FLOORS, FINE ENAMELED KITCHENS, BATH ROOMS, W'D-W'K & WINDOWS, ETC. AM WHITE, YOUNG, QUICK WORKER. AMER. REFERENCES. WORK TODAY. BEacon 9108

HOUSECLEANING, HDWD. FLOORS POLISHED, ELECTRIC POLISHER, BY THE JOB OR BY THE HR. COLORED. REFS. AX. 3345.

FLOOR polishing, kitchens, woodwk. cleaned, wind. washed, furn. pol. American, white, young, fast rel. Work today, references. MUt. 4571.

PAINTING, walls & woodwork washed, floors waxed & polished. Guar. Satis. MA. 3211.

GENERAL house cleaning, floors wax, polished, window clean. HU. 5185-W

GARDENING and housecleaning, done Phone ME. 8431. Peter Johnson.

GENERAL house cleaning, floors wax, polished, window clean. HU. 5185-W

HARDWOOD floors cleaned, waxed, refinished. KING, HU. 2774-J.

WANTED—SITUATIONS—
Female

WANTED—SITUATIONS—
Female

Nurses

REGISTERED nurse with car wants case or position in industrial work. Will go anywhere. Phone DE. 9232 Monday a.m.

PRACTICAL nurse, refined position in T.B. sanatorium, hospital experience. References. BE. 7840. Address M. box 591, Times Branch.

COMPETENT, practical nurse any case. Phone TRinity 1927. Swedish Agency.

PRACT. maternity, any case, diet, massage. German training. Highest ref. Yes, I can help you. BE. 5621.

UNDERGR. nurse, 26, care for invalid, conval., assist hswk. MU-1135. Rm. 325.

LADY going to Europe recommends her cap. infants TRAINED nurse. HE. 9401.

EXP. nurse, graduate from Finland, wants care of infant. Call DU. 9435.

PRACTICAL nurse wishes patient, competent, any cases. DR. 6981.

EXP. practical nurse, Mrs. Ida Merrill, 3931 Woodlawn ave. AX. 7776

NURSERY governess for nurses, day out, temp. cases. Yng. Ref. FI. 4824

NURSE, hosp. exp. capable, conval., mental. All cases. Reas. 51321.

C. S. nurse, loving service, in or out of city. Mrs. Spencer, DR. 3940.

PRACTICAL nurse, capable, cheerful, as comp. nurse; city refs. 556-346

EXP. nurse, A-1 ref. Take entire chg. of infant in my apt. BE. 1956.

Housekeepers, Domestics, Cooks

YOUNG colored woman wants general work, private family, not less than $16 wk. Will stay on place. Ph. 766-018.

HOUSEKEEPER, refined American, Protestant, for bus people, exc. cook, highest refs. Address O, box 203, Times Office.

MID-aged white woman, working housekeeper in Prot. Amer. family. $50-$60. Local ref. 51618. 9 to 4:30.

CHILD'S nurse, or as companion to elderly lady. MRS. BARTLETT, ME. 3093.

NEAT, exper. col. girl, 3-5 hrs. morns., or p.m. Work reas. HU. 5303-W.

MIDDLE-aged lady would like to establish herself as housekeeper in refined family adults. WHitney 0766.

COL. woman wants gen. hswk. & cooking. Stay on place. No Sun. HU. 0877.

WANTED—SITUATIONS—
Female

Day Work and Laundresses

EXP. German laundress, 1st class, quick, willing housecleaner, go anywhere, not afraid of any wk. 769917

EXPERIENCED white woman wants day work, washing, ironing or cleaning. FI. 2816.

EXP. YOUNG COL. WOMAN WANTS ½ DAY WORK. MORNS. PREFERRED. AT. 7903.

COL. laundress, willing, reli. wants position day work, 50c hr. & car fare. AX. 5388.

REL. white woman, exp. laundress & good spring housecleaner, trustworthy & dependable. AN. 6146.

EXP. woman wants laundry or clng. (or ½ day morn. hswk.) HUm. 6709-J.

NEAT, exp. col., wants ½, all day or by week, hotel or apt. AT. 9150.

YOUNG col. woman wishes ½ day's morns. or days' work. HU. 6098-W.

WANTED—SITUATIONS—
Male and Female

MAN & wife want work as cook & gardener, work around apt. house or gen. housework. HU. 1934-W.

MAN & WIFE (COL.) DESIRES APT.-HOUSE WORK, WILL STAY ON PLACE. AT. 7874.

EXP. COUPLE AS COOK & BUTLER. REFS. ATlantic 7648.

RENTALS

WANTED—
To Rent

Rooms

YOUNG man wishes room in private family in west or northwest. Address MM. box 352, Times Branch.

Rooms and Board

ROOM & board, private res., Wilshire dist., for gentlemen of refinement & 12-yr. son. Address KP, box 331, Times Office.

ELDERLY man, rm. & bd., good priv. family, pay $50 a mo. Address N. box 549, Times Branch.

Houses

LIST your furnished and unfurnished houses and flats renting from $65 to $125 with MR. S. BAUM, at the J. L. OLSEN CO., 6718 Hollywood Blvd.

TO LET—ROOMS—
Furnished

Hotel Rooms

HOTEL KNICKERBOCKER
New, modern, quiet and homelike, 5-story brick bldg., 1 blk. west of Figueroa st., betw. 5th & 6th, just outside congested district, yet only few min. walk to business center.
POT OF COFFEE AND ROLL SERVED TO RM. EACH MORNING
$2.00 day, $10.50 wk., single.
$2.50 day, $12.50 wk., double.
All rms. priv. baths or showers.
551 S. FREMONT. BR. 2085.

QUIET
Cool. Fresh Air.
L. A.'s most centrally located Homelike Hotel. Beautiful spacious lobby. 300 fireproof rooms, all with private bath. GARAGE IN CONNECTION. Rates $2 per day. $10 week.
STILLWELL HOTEL
838 S. Grand Ave.

$9 PER WEEK, BATH
$7 PER WEEK WITHOUT BATH
$20 per week. Suite for families. Steam heat, cafe, quiet, sunshine. "D" car, near Westlake Park.
GOLF CLUB PRIVILEGES EXTENDED TO OU RGUESTS
REGINA HOTEL
420 S. Westlake Ave. DU. 1225.

$9 PER WEEK, BATH.
$7 PER WEEK WITHOUT BATH
$20 per week. Suite for families. Steam heat, cafe, quiet, sunshine. "D" car, near Westlake Park.
GOLF CLUB PRIVILEGES. EXTENDED TO OUR GUESTS.
REGINA HOTEL.
420 S. Westlake Ave. DU. 1225.

HOTEL ELMAR JUST OPENED
250 rooms without or with shower or tub baths. The quietest family hotel in the city, yet within 5 min. walk of business center. Rates as low as $5 per week. Garage. 335 S. HOPE ST. 100 feet north of west entrance to 3rd st. tunnel.

HOTEL MELROSE, 130 S. GRAND, 3 blks. W. from Bdwy. TR. 6321.
LOW PERMANENT RATES.
WITH OR WITHOUT PRIV. BATH.
DINING-ROOM. 2 MEALS. $5 WK.

$3.50 UP. $1 DAY. H. & C. Water.
NESTA HOTEL.
506 Temple. 2 blks. W. Broadway.

NADEAU HOTEL, 1ST & SPRING
$4 wk. up. h.&c. water, lobby, elev.

ALPIN HOTEL, 9TH AND HILL
$5 A WEEK AND UP.

$1 DAY, $4 wk. up. Knox Hotel, 317½ W. 4th st., bet. Bdwy. & Hill st.

TO LET—HOUSEKEEPING
Rooms

PHONE your want-ad to The Times. No credit arrangement necessary. Courteous, experienced ad-takers day and night, will help you with your copy, if desired. METropolitan 0700.

3-RM. airy apt., ev'thg. incl., priv. home, W. Adams dist. nr. U & W. Adams cars, 2 adlts. 1013 W. 24 st. BE. 1741.

$4 UP—CONSTANCE ST., 1309, off W. Pico, nr. Union ave.—1, 2 and 3 rms.; gas, lt., pkg. space; children.

CLEAN, AIRY LIVING-RM., small kitch. $5. 1372 S. Western. 768769

$3.50, $5 large rm., kitchenette, gas, lights, park. space. 1943 E. 2ND ST.

2-RM. & sleeping porch for housekeeping. 2617 HALLDALE. RO. 4923.

TO LET—APARTMENTS—
Furnished

Miscellaneous

$40—SINGLE APT.—$40
New roomy single apt. in Greystone Court. Beautifully and completely furnished. Ideal for two adults. 150 ft. to West Pico car, markets and stores. Call at 1290 PLYMOUTH BLVD. or phone WH. 2486.

RAMSEY APTS.
$40, beautiful large singles overlooking garden patio.
Outside entrance to every apt.
CLOSE IN. 1322 Bond St. 4 blocks west of Figueroa, just off Pico.
Phone WEstmore 4550.

WILSHIRE PLACE APTS.
2893 W. 7TH ST. DU. 3700.
BY THE DAY, WEEK OR MONTH.
New, 5-story brick bldg., large excellent hotel apts. Home convenience, large luxurious lobby. Amusement & billiard parlors. Cafe.

"SHERWOOD APTS."
Live downtown. 1 blk. Biltmore. Reasonable rates, day, week or month. 431 S. GRAND AVE.

$45—NEW apt., rich overstuffed furniture, ideal loc., comp. service. 424 N. Coronado. Take C car, 1 blk. N.

ANGELO APTS.
$5 week up, sgls. & dbls., 1 blk. west of Figueroa. 563 S. FREMONT.

STANLEY HOTEL & APTS.
Modern apts. & hotel rms., wk. or mo. rates. $25 up. 210 S. FLOWER.

$45—DAVY APTS.—$45.
New, modern singles, overstuffed. Wkly. service. 1323 Wright st. P car.

LARGE, clean singles, $35, $40; ph. & light incl. Pico & Adams car. Henrietta Apts., 14th & Albany.

[illegible]

TO LET—APARTMENTS—
Furnished

West and Northwest

ARDMORE APARTMENTS, 437 NO. ARDMORE
Single apts., $50 to $65; doubles $75. Nothing like it in the city at above prices. New Spanish type apt. bldg. with all furnishings of typically Spanish design. Extremely beautiful lobby billiard room, ballroom and lounge. All apts. have dining alcoves opening from large living room thru glass doors. Plenty of closet space, all outside baths, off dressing rooms. All apts. and corridors are carpeted solid. Colorful hangings. Maid service. Convenient to Beverly bus and Heliotrope car. GLadstone 5509.

NEW MANAGEMENT
CHATEAU APARTMENTS
100 NO. KENMORE
Has all the charm of a beautiful home.
Singles with twin beds. Doubles with 2 baths.
Cool, Quiet and Refined.
Courtesy and Service.
MARY M. GUNN, MGR.

JUST OPENED
Everything modern, large doubles and singles, having very latest equipment.
SUPERBA APTS.
235 So. Berendo st.
Phone WAsh. 5709.

$40 MONTH
10 MINUTES TO BROADWAY
NEW 4 RM. RESIDENCE. LIVING RM., 2 BEDRMS. KITCHEN AND NOOK. RANGE AND BREAKFAST SET. LINOLEUM IN COLORS OF OLD ROSE, LAVENDER, GOLD & BLUE.

TO LET—APARTMENTS—
Furnished

Hollywood

HOLLYWOOD
HILLVIEW APARTMENTS
6533 HOLLYWOOD BLVD. CORNER HUDSON
Single, double and 4-room apts., newly furnished and decorated, piano, radios, steam heat, 24-hour switchboard service, gas, light furnished Daily maid service. $75 & up.

THE VAN CARLTON
THE IDEAL APARTMENT HOME REFINED AND QUIET
Separate Dinettes: Twin Beds. Hotel service. Summer rates.
VAN NESS & CARLTON WAY
1 blk South of Hollywood Blvd.

LA BREA APTS., $50 & UP
In beautiful foothills of Hollywood. Tile bath and kitchen, including gas, light, steam heat, hotel, desk and maid service. Roof garden and patio. Reserve yours now by calling HOllywood 9214.
1800 NO. LA BREA AVE.

S-O-M-E-R-S-E-T A-P-T-S.
Corner Franklin & Gower. HE. 4161. Spacious singles and doubles, including light, gas, laundry, car space and weekly maid service. Night & day switchboard. 1st class cafe service. Beautiful private park. $70 up.

THE INGLATERRA
Nice quiet homes in exclusive West Hollywood. Garages, phones, beautifully furnished. 2 and 3 beds, real bedrooms, reasonable rates. $75. 1313½ N. Hayworth ave. GL. 4027.

CHEREMOYA APTS.
5937 FRANKLIN AVE.
Large single and double apts. with breakfast room, $54 up., incl. gas, lights, phone. GR. 3251.

HEDVIG APTS., HOLLYWOOD
New spacious singles, very homelike.
TWIN AND DOUBLE BEDS
Rent includes light, gas, phone, laundry and service. $60 and up. 1819 N. Kingsley Dr. HO. 7919.

TO LET—FLATS—
Furnished

West and Northwest

4 ROOMS, strictly modern, beautifully furnished, overstuffed, walnut dining French gray bedrm. set (hand decorated) lovely drapes, extra bed, janitor service. Rent reduced.
2820 ORCHARD AVE.
U car. BE. 4829.

4-RM. beautifully furn. flat, nr. Wilshire Blvd. & LaFayette Pk. Lg. living rm. with wall bed, lovely bdrm. with twin beds, din. rm., kitchen, tile bath. 2816 Ingraham. WA. 1629

4-RM. very attr. newly dec. old ivory comp. furn. 1 bedrm., extra bed, artistic bldg., nr. Westlake Park. W. 9th st. car. 956 PARK VIEW ST.

4 & 3-RM. upper, lower, 2 beds, o'tuf. furn., clean, airy. Ph. Gar. 2, 3 cars. $30-$40. 1638 W. 24TH ST.

4-RM. up., except. well furn. Ex. bed. Tel., gar. opp. $65. 146 N. Coronado

4-RM. flat, 2648 S. Normandie, nice furn. $35. MAin 1278.

4 RMS. mod. 2 dbles., beds, close in. $50 mo. 1203 Huntley Dr. 581718

4 & 5-R. mod., nice, fur., nr. Forum. $50-$55. Lawn & flowers. WH. 1783

4 RMS., 2 beds, Westlake dist., gar. 218 SO. BURLINGTON.

4 & 5 BEAUT. lge. rms. & slp. pch. O'stf. furn. Reas. Westlake dist 1210 S. LAKE. 2 cars. BE. 0699.

4-RM. upper So., Chinese rugs, o'stuf. fur. nr. Amb. 816 Fedora. FI. 2215

4-RM., 2 beds, very desirable, $45. 1612 Toberman. AT. 5447.

TO LET—FLATS—
Unfurnished

West and Northwest

5 LARGE rms., 2 bdrms., mod. in every detail, large closets, tile bath with shower, other attractive features, adults, gar., $65, nr. S.B U.C. stores, H car, bet. Melrose & Beverly. 520½ N. ALEXANDRIA

5-ROOM upper flat, 2 bedrooms, garage, 294 SOUTH CORONADO, corner of 3rd. High ground. Low rent.
HARRY GROSSMAN
204 Haas Bldg., 7-Bdwy. TU. 2471

5 RMS., upper duplex, sun porch, unit heat, all conveniences, 2 garages if desired. Convenient to Wilshire motor bus, 1041 S. MANSFIELD. 3 blocks east of La Brea ave.

5 LGE. sunny rms., 5 lge. closets, private entr. & verandas, elec. refrigerator, incinerator, gar. Fine view of mts. 216½ N. KENMORE.

5-ROOM flats, $50 & $45. New & modern. 1239 S. Ardmore ave., ½ block to Pico car. Call DR. 0735. AL. 1491, or on premises.

5 ROOMS, upper south. 816½ SOUTH NEW HAMPSHIRE. In the heart of the Wilshire district.

5-RM. beautiful flat, rent reasonable. Located at 4432 Burns ave. All built-in features & garage. Ph 763-786.

5 ROOMS upper south Wilshire flat, 1 month's rent free. Adults only. Gentiles. 749½ N. RIDGEWOOD PL.

5-RM. new duplex, 2 sleeping rms. upstairs, very reas. Gar. 374 7-8 LOMA DR., 1½ blks. N. 6th st. 52083.

5 ROOMS, strictly modern; tile bath, shower; garage; south lower. 1162 FIFTH AVE.

Hollywood

4-ROOM upper. 1 of the prettiest flats in L. A. Beautiful view, no climb. 2 porches, 1 for sleeping, like new. $55. 1035 SANBORN AVE.

4-RM. mod. upper flat with slp. porch, gar. Rent reduced. 1510 N. VIRGIL AVE. nr. Sunset & Hollywood Blvd.

4 RM. upper dup., nr. S.BU.C., ½ blk. H car. $45. 739 N. Alexandria. 593723.

4 RM. new, all mod. conv., ex. bed. $55. 1135½ Berendo. 599733.

3 RM. flat, disappearing bed, breakfast nook, garage. $35. 823½ CAHUENGA AVE. HE. 6801.

3 RMS., mod., gar. $40. 1122 Poinsettia Dr. nr. Fairbanks stu. HO. 7583

$40—NEW 4-FAMILY FLAT. 1 & 2 BEDRMS. TILE & SHOWER BATH. GARAGE. NEAR FAIRFAX AND MELROSE. WH. 9087.

SORRENTO GARDENS
New, single & 5-r. unfur. flats. 1622 N. SERRANO. GR. 6091.

LOW rent on 4 room flats with gar. in beautiful Hollywood location. 1555 N. SERRANO ST.

South and Southwest

5-RM. beaut. upp. or low. 2 bedrms., tile bath, sink, gar. 1728 W. 48 ST.

4-RM. sunny, new, tile bath & sink. W. Adams dist. Gar. opt. Reas. U car. 1119 W. 28TH ST. BE. 4936.

4-RM. up., $30. Nr. stores, 3 car lines. Blt.-in bed. 230½ W. 45. VE. 3090

4-RM. mod., hdw. flrs., 2 disap. beds. Adults. $35. 2621 CIMARRON ST.

TO LET—HOUSES—
Furnished

West and Northwest

RENTAL FROM
$50 to $1500. Windsor Sq., Wilshire dist., Hollywood and Beverly Hills. Call MRS. FIELD, DR. 1464.
THE FRANK MELINE CO.
Wilshire Blvd., at Serrano st.

FOR RENT FURNISHED
7-room beautifully furnished Colonial in Windsor Square near car line. One year lease $135.00. See this. Call GLENN & SMITH, 633 South Western ave. Ph. WA. 9371 or WA. 7274.

HIGH CLASS LISTINGS
Wilshire-Beverly Hills-Hollywood. Altadena-Pasadena.
THE WILLIAM WILSON CO.
"Over 35 Years of Service."
518 Pershing Square Bldg.
VAndike 2001.

$42.50 MONTH—
Beautiful 2-rm. and bath
Exquisite colorings and richly furnished, close to car line.
1052 So. Ardmore.
Take W. 11th car to Ardmore.

BEAUT. Wils. home with 4 bedrms. 2 baths, oriental rugs, Italian furn. Lovely sun rm. & garden. Exceptional value. $150.
JAMES J. DONAHUE, DR. 4951
Wilshire Boulevard cor. Western Av.

For the
BEST WILSHIRE RENTALS & COURTEOUS SERVICE, CALL
HOWARD & BOSWELL.
3461 W. 6th St. DUnkirk 1845.

FREE RENTAL LIST
HIGH-CLASS HOMES & APTS.

TO LET—HOUSES—
Furnished

South and Southwest

3 ROOMS furnished, garage, $30. In rear. 5846 DENVER AVE.

3 RMS., $20. 2501 Burnside Ave., house, big lot, bath, gar. RO. 7773

3 RMS., $35; bath, screen porch, extra bed. 601 W. 74TH ST.

2 RMS., mod. ½ double, screen sleep. porch, $20. 6900 BONSALLO.

$35, 3-ROOM bungalow, completely furnished, near Exposition Park and car line, with gar. 1189 W. 37th Dr.

$36—3-RM. stucco, mod. conven. If you see same will appreciate. 3771½ S. Van Ness, 3 blks. W. of Western

$40, 3-RM. & breakfast nook, mod. stucco bung. Nice furn. 2 beds. ½ blk. U car. 1074 1-4 W. 31ST ST.

$35. SUIT 4 PERSONS, neat & cozy. 2 beds, 2 bathways. Bus. U. J cars. 1849 Rodeo Rd. adj. Expo. & West'n

$30. SUNNY modern nicely furn., 3 rms. & bath, 149 W. 60TH ST.

½ DBL. bung., o'stuffed furn., slp. pch. Gar Adults. $40. 3915 Dalton.

MOD. 3 RMS., 2 sleeping Pr. $30. 3448 S. Flower, Inq. 3716 S. Fig.

East and Southeast

5-ROOM FURNISHED HOUSE. $45 363 E. 23RD ST., HU. 3476-W.

5 RMS., well furn., gar., 2 adults. Ph. service, water pd. $40. TH. 4508.

4-RM. mod., gar., $30. Adults. Nr. S car & stores. 508 E. 64TH ST.

3-RM. MOD. BUNG., $27.50 MO. 727 E. 29TH ST. HU. 1195-J.

3 RMS. $25. Nicely furnished, bath, mod., gar. 139 E. 114th st.

TO LET—HOUSES—
Unfurnished

West and Northwest

8 ROOMS, 4 baths, beautiful new Spanish stucco house. Unit heat, lovely garden. Unusual to have a house like this for rent. Call Mrs. Barnum.
HOWARD & BOSWELL.
3461 W. 6th st. DUnkirk 1845.

6-RM. mod. house, beautiful yard, fruit trees. 1931 N. GRAMERCY PL. $100 mo. Call owner. WH. 7646

8 RM., 2 STORY AT 155 SO. NORMANDIE AVE. WA. 2306

7 RM. 2-story artistic English. Patio with enc. garden, nr. Ambassador. ½-yr. lse. $100.
6 rm. attractive corner nr. Wilshire, $85. MRS. GUERNSEY.
O'CONNELL & WHITE
4060 W. 6th st. at St. Andrews
Fitzroy 4667. GLad. 5452.

7 LGE. rms., new Spanish bung.; dbl. gar. [illegible]0. 5 blks. L. A. High, John Burr[illegible] & Wilshire Crest sch. 1022 LONGWOOD AVE. WH. 9695.

7-ROOM house, 4 bedrms., garage. $75. Adults. 4514 Cashio, between West Washington and Venice Blvd.

7 LARGE rms. 2 tile baths, beautiful new Beverly Hills duplex. 153 So. OAKHURST DR. DR. 0482.

7 RM. mod. Wilshire bung., tile bath, sink, gas furnace, $100. 160 S. GRAMERCY PL. HE. 5485.

7 RMS. & slp. pch., new dec. $60. 1150 W. 8TH ST. 69846.

7-RM. bung., dbl. gar. 335 N. SERRANO. MA. 0072. $80.

7-RM. bung., 801 S. Orange Dr. $125 inc. gardener and water. HE. 2235.

MINUTE MOVIES (All rights protected by The George Mathew Adams Service-Trade Mark Registered U. S. Patent Office) By ED. WHEELAN

MISCELLANEOUS

FURNITURE—HOUSEHOLD GOODS—For Sale, Exchange

WHOLESALE PRICES
SAVE 50%
Make Your Own Terms
Open Evenings.

Bedroom Sets	$39.00
Walnut Dining Sets	$34.50
6x9 Vel. Rugs, Smls.	$14.50
8.3x10.6 Vel. Rugs, Smls.	$27.50
9x12 Vel. Rug, Smls.	$29.50
9x12 French Wilton Rug	$69.50
3-pc. Jacq. Parlor Suite	$64.50
5-pc. Wal. Bedr. Sets	$72.50
8-pc. Wal. Ital. Din. Set	$79.50
3-pc. Mohair Parlor Set	$119.00

MAJESTIC FURNITURE CO.
1057-59 NORTH WESTERN AVE.
NEAR SANTA MONICA BLVD.

A REAL CHANCE
TO SAVE MONEY

50 dressers, low as	$9.50
20 Simmons beds	$2.45
10 bedroom sets, gray or ivory, 5 pieces	$37.50
3-pc. living-rm. set	$69.50
50 2nd-hand ranges, worth $35, must go at	$9.75
300 complete lamps & shades	$7.95
300 asst. tapestry & velour pillows, $4, choice	95c

TRI MC FURNITURE CO.,
1639-41 Cahuenga ave. GR. 2378.
Just south of Hollywood Blvd.

SPECIAL NOTICE
Zimmerman's big removal sale commences Monday, May 17, 8 a.m. till 9 p.m. daily, until everything is sold at prices far below our regular below competition prices. Large assortment of rugs, 2 large store rooms full high and medium grade furniture, everything to furnish a home. This is going to be a real sale. Don't fail to attend. 922 VENICE BLVD. (formerly W. 16th)

CHINESE RUGS
TEN MONTHS TO PAY
ANY SIZE OR COLOR
DIRECT FROM IMPORTER
MANDARIN RUG CO.
752 S. LOS ANGELES. VA. 6796.

FURNITURE and rug sacrifice, new $17 dressers and chiffoniers, $10. $8 bed springs, $2.95. 59 mattresses, ...

FURNITURE—HOUSEHOLD GOODS—For Sale, Exchange

Furniture, Household Goods at Auction

AUCTION! !
THUR. MAY 20TH. 10 A.M.
3320 SO. MAIN ST.
BIG ALL DAY SALE
Regular THURSDAY sale of furniture, consigned to us, consisting of USED O'STUFF, sets in MOHAIR & VELOUR, WALNUT & other dining tables and chairs, dressers, chiffoniers, rockers, nite stands, davenports, gas ranges, ice boxes, lamps, china closet, bedding, dishes, including set HAVILAND, rugs, carpets, etc. NO RESERVE or LIMIT. The HIGHEST BIDDER gets the GOODS
SECURITY AUCTION HOUSE,
H. H. GREENBERG, Auc. HU. 3143

PUBLIC AUCTION
ORIENTAL RUGS
PLEASE TAKE NOTICE! That in order to satisfy a claim of indebtedness and by order of Supreme Court of New York County, N. Y. I will sell at public auction on the 20th day of May, 1926, at 2 p.m. at the place of business of Bekin Van & Storage Co., 1335 So. Figueroa st., Los Angeles, Cal., 4 Oriental rugs described as follows:
1 blue, Hamadan rug, 12'6"x15'6"
1 red, Arak rug......11'5"x17'4"
1 Runner, Camel ......3'6"x23'9"
1 Runner, Camel ......3'7"x23'1"

AUCTION
WED., MAY 19, 10 A.M.
3311 S. MAIN ST.
We have a fine large lot of furniture & furnishings moved in from a warehouse and from a big apt. house also from several fine private homes consisting of almost everything to furnish your home, apt., hotel or stock up your store. An especially good selection of rugs, carpets and a large lot of bedding linens will be offered. It will pay you to attend.
S. BARAK, Auctioneer. HU. 6149

WILTON RUG
AUCTION
HAMMOND'S AUCTION STUDIO
626-628 N. WESTERN AVE.
10 A.M. THURS., MAY 20
Jobbers' close out $10,000 stock. All sizes from small throw rugs to 9x12. Beautiful designs, desirable colors. Finest quality and workmanship. All absolutely new firsts. ...

MUSICAL INSTRUMENTS—For Sale and Exchange

[illegible]

MISCELLANEOUS—For Sale

Office and Store Equipment

LOWEST PRICES
ON
USED OFFICE
FURNITURE

Exceptionally good assortment of used office furniture, including desks, chairs, tables, filing cabinets and the like. Also brand new pieces from discontinued lines at prices ridiculously low.

CONSTANTLY CHANGING STOCK.

PRICES LOWER THAN EVER.

BARKER BROS.
Temporary Location
Used Furniture Dept.
733 SOUTH SPRING ST.

TEN OFFICES OF OAK, MAHOGANY & WALNUT FURNITURE, CONSISTING OF ROLL-TOP & FLAT-TOP DESKS, ALL SIZES, TYPEWRITER DESKS, TABLES, CHAIRS AND OFFICE ACCESSORIES. TO BE SOLD AT VERY LOWEST PRICES. 321 I. W. HELLMAN BLDG., 124 W. 4TH ST.

STORE FIXTURE BARGAINS
Overstocked on reconditioned trade-in goods. Large selection of all kinds of store and restaurant fixtures, soda fountains, showcases and wall cases. Priced to move. Easy terms. Western Showcase & Fixture Co., 517-519 E. 9th st. Near Wall.

ENTIRE BUILDING FULL OF NEW AND USED OFFICE FURNITURE IN OAK, MAHOGANY & WALNUT ...

MISCELLANEOUS—For Sale

Houses, Buildings—To be Moved

[illegible]

TRADES—SWAPS

ALHAMBRA. $4000 eq. 6-r., gar., 3-r. rear. Inc. $65. Want lot. YO. 4647.

GOING east, 5-tube $50 comp. or make offer. 4032 STA. MONICA BLVD.

STUCCO 5-rm., new, take car, lot eq. or what as dn. pay.? TH. 1274.

3-RM. house, $2000, $35 mo., anything down. 203 E. 101ST. TH. 9264.

HAVE $780 eq. in One Romola acre. Want auto. 1981 S. VERMONT.

5-RM. stucco, take auto or lot equity. 10475 S. FIGUEROA. YO. 2711.

AUTOMOBILES

AUTOMOBILES, ETC.—Miscellaneous

BOZZANI'S
4TH ANNUAL
GREAT CLEARANCE SALE

A real price slashing event, where the main object is to clean house, regardless of former prices.

87 FINE MOTOR CARS

offered to you at less than wholesale prices. New tires—New Batteries—New Paint. Each car reconditioned as only Bozzani knows how.

ONE WEEK ONLY

10 light car specials every day.

CHEV. FORDS OVERLANDS
½ Price. ½ Price. ½ Price.

Every make and model of desirable car in this sale, open cars—closed cars, big cars, small cars, but they are all good.

Courteous Salesmen. Open evenings.

HURRY HURRY HURRY

BOZZANI MOTORS
Main Store
Cor. Sunset & No. Broadway.

WILLS SAINTE CLAIRE
DEMONSTRATORS

A beautiful sedan, hasn't run far enough to be broken in. Must be sold within next few days for $3000.

A Gray Goose special 4-pass. only run 8000 miles, guaranteed like new car, for quick sale, $2000.

WESTERN MOTORS CO.,
1058 S. Flower st.

AUTOMOBILES, ETC.—Miscellaneous

DON LEE
VACATION SALE
150
CARS TO CHOOSE FROM
REDUCTION
5% TO 20%
CADILLACS

CUS. SED.	N.S.	7-PASS.	$3500
CUS. SED.	63	7-PASS.	2850
D LUX. SED.	63	5-PASS.	2675
COUPE	63	5-PASS.	2375
SEDAN	61	7-PASS.	1695
SEDAN	61	5-PASS.	1650
PHAETON	61	4-PASS.	1350
COUPE	61	4-PASS.	1285
COUPE	59	4-PASS.	$750
SEDAN	59	7-PASS.	595
BROUGHAM	57	5-PASS.	450
TOURING	59	7-PASS.	695
PHAETON	57	4-PASS.	595
TOURING	57	7-PASS.	250

OTHER MAKES, CLOSED

PACKARD 8	24	SEDAN	$2675
LINCOLN	22	SEDAN	2150
NASH 25	4D	COUPE	1585
FLINT	25	SEDAN	1585
WILLS	23	BROUGHAM	1250
STUDE. B. 6	24	SEDAN	1150
PEERLESS	23	SEDAN	1050
STUDE. S6	24	SEDAN	$985
NASH	24	SEDAN	985
PAIGE	22	COUPE	695
HUDSON	23	SEDAN	495
DURANT	24	2 COUPE	485
APPERSON	21	SEDAN	450
ESSEX 4	23	COACH	395
FORD	23	COUPE	375
STAR	23	COUPE	250

OTHER MAKES, OPEN

FLINT	25	COUPST'R	$1675
LINCOLN	21	PHAET'N.	1250
WILLS 8	22	PHAET'N.	795
STUDE B6	23	SPORT	735
BUICK	23	TOURING	465
MAXWELL	23	TOURING	395
DURANT	22	TOURING	185

TERMS TRADE NO BROKERAGE
2 STORES OPEN EVENINGS
1076 W. 7TH. DU. 1180.
FIGUEROA AT PICO
WE. 3795.

GOOD
TRANSPORTATION
AT
LOWEST
COST

1920 FORD Coupe	$50
1922 FORD Coupe	$195
1924 FORD Coupe	$295
1922 FORD Sedan	$125
1922 FORD Sedan	$150
1920 FORD Touring	$75
1922 CHEV. Touring	$100
1923 CHEV. Touring	$125
1923 STAR Touring	$125
1922 DURANT Touring	$125
1923 DURANT Touring	$250
1924 DURANT Touring	$350
1923 DURANT Coupe	$395
1924 STAR Coupe	$395
1925 STAR Coupe	$545
1925 STAR Coupster	$495
1925 STAR Coach	$595
1925 STAR Sedan	$675

STAR MOTOR CO.
(LOT DE LUXE)
1701 S. FIGUEROA
and
Washington and Figueroa

HUDSONS
Two coaches and two speedsters. Lots of extras and ready to run. At your own price.
HOLLYWOOD MARMON CO.,
6455 Sunset Blvd. GR. 1171.

SPACE for 20 used cars for rent at 916 SO. FIGUEROA ST.

Touring Cars for Sale
AUBURN SPORT TOURING
A-1 CONDITION. $325 DOWN, OR LIGHTER CAR IN TRADE. 1242 S. FLOWER. OPEN EVES.

BUICK 1923 TOURING
...

AUTOMOBILES, ETC.—Miscellaneous

Touring Cars for Sale

[illegible]

AUTOMOBILES, ETC.—
Miscellaneous

Coupes for Sale

CADILLAC CUSTOM COUPE 5-pass. Refinished, new tires, guaranteed mechanically. HOLLYWOOD CADILLAC AGENCY Sunset Blvd. at Vine. HO. 2901.

CADILLAC, 1923, 4-pass. cope. Mech. perf., good tires & paint. $1495. Terms, open eves. & Sun. ONE-TWO-THREE-FOUR S. Olive.

CADILLAC 5-passenger coupe, almost brand new. 61 model. Fully equipped. Sac. beautiful car. $1285. Terms $350 dn. 507 S. FLOWER.

CADILLAC '24 5-pass. coupe, $775 dn. 1059 S. Fig. WE. 4114.

CADILLAC 63 5-pass. cpe. 6 good trs. Looks new, gtd. $600 dn. 1100 W. 7

CHEV. '24 DeLuxe Coupe, $350. Perfect shape. Wonderful barg. Hurry! FORD—J. BENJ. FAHY—DEALER 920 W. 8th. Open Eves.-Sun.

CHEVROLET coupe, 1924. Looks and runs like brand new car. Sacrifice. $385. Terms. $100 dn. 507 S. FLOWER.

CHEVROLET 1925 coupe, shows excel. care. Priced very low. Easy terms. J. V. BALDWIN, 1417 S. Figueroa.

CHEVROLET coupe, 1924, well cared for. WH. 6284.

CHRYSLER 70 Royal Coupe, 1925. Has had very low mileage and is in first class condition throughout. Balloon tires, 4-wheel brakes, etc. Very attractive car and priced right. $1400. GREER-ROBBINS CO. 434 W. Pico. Open Sun. WE. 6080.

CHRYSLER Coupe, latest ser., fully equipped. Can't tell from brand new. Accept car in trade. Sac. $1495. Trms. $385 dn. 507 S. Flower

CHRYSLER "58" Coupe, 1926. Brand new. Sacrifice. $1485. Tms. arranged. $385 down. 507 S. FLOWER.

DIANA Coupe, latest series. Fully equipped, looks and runs like brand new. Sacrifice. $1485. Tms. arranged. $385 dn. Call 507 S. Flower

DODGE COUPE, '25. MECH. PERF. Orig. fin. like new. Bumpers, Lincoln balloon snubbers, spare balloon. $795. $250 down. 11 mo. bal. 1628 SO. FIGUEROA. WE. 6779.

DODGE COUPE, 1924 ORIGINAL FINISH, $695 Kelley Kar Co., 1834 S. Figueroa.

DODGE business coupe, late '25. Bal. tires. Driven 6000 mi. Fine condi. Owner. 1941 N. New Hampshire.

FORD Coupe '24. Rkst'l axle. Spec. brakes & ignition. New bal. tires. Painted channel green. Guaranteed.

[illegible]

AUTOMOBILES, ETC.—
Miscellaneous

Sedans For Sale

CADILLAC '25 Imperial custom sedan, $1000 dn. 1059 S. Fig. WE. 4114

CHANDLER sedan, '22, $495. Original finish, mech. O.K. Terms. W. P. HERBERT CO., 1110 S. Flower. TRinity 1012.

CHANDLER Metropolitan Sedan, '25. Like new, fully guar. Terms. W. P. HERBERT CO., 1702 S. Figueroa. WEstmore 4326.

CHANDLER de luxe & other repossessed cars, no cash down, payment req. Auto loans. 1301 S. Figueroa.

CHEVROLET Sedan, 1926, fully equipped, looks and runs like brand new. Must sac. beaut. car. Terms arranged. $150 down. 507 S. Flower

CHEVROLET sedans, '23 & '24. New tires, reptd., bumpers, 30-day guar. $75 dn. 1100 W. 7th st. TR. 3106.

CHRYSLER 6 SPORT BROUGHAM. Guaranteed to be O.K. in every detail. Bumpers, snubbers, spare tire etc. Bargain price, $1045. $330 dn. Bal. 18 mo. 1628 SO. FIGUEROA. WE. 6779.

CHRYSLER sedan, wonderful. $350 down, 5717 Sunset Blvd., GL. 7209

CLEVELAND SEDAN, 1924 Perfect condition, 5 new tires, new, $125 paint job. Very reasonable tms. STAR MOTOR CO. 1701 S. Figueroa

CLEVELAND Sedan, latest series, fully equipped, 1923. Sacrifice. $395. Terms. $150 down. 507 S. Flower.

ELCAR 8-in-line, 1925, 5-pass. sedan, never registered, 35% discount. Terms. 1140 S. OLIVE. TU. 9192.

FORD Tudor, '26. Used very little. Bal. tires & extras. Guaranteed. Attractively priced. Terms. Open evenings and Sundays.

DUNHAM for FORDS

Auth. Ford Dealer. 126 E. Wash.

FORDOR 1924, balloon tires 'n everything. $50 down, drive off. Pearl Motor Co., 2254 Colo. Blvd., Eagle Rk.

FORDOR 1924, xlnt. condition. $50 down. PEARL MOTOR CO. guarantee. 2254 Colo. Blvd., Eagle Rock.

FORD Tudor, $50 down, 1924, swell cond'n. PEARL MOTOR CO., 2254 Colo. Blvd., Eagle Rock.

FORDOR 1924, only $50 down. Open Sun. & eves. PEARL MOTOR CO., Eagle Rock.

FORD, Tudor '24, $50 down; nearly new. PEARL MOTOR CO., 2254 Colo. Blvd., Eagle Rock.

FORD Tudor '24. $365. $90 dn. Like new. 3330 S. FIGUEROA.

[illegible]

AUTOMOBILES, ETC.—
Miscellaneous

Sedans for Sale

STEPHENS 7-PASS. SEDAN 1923, good mech. condition, $225 down, or take light late model car in trade, easy terms. 1242 S. FLOWER. OPEN EVES.

STUDE. SPEC. 6, 5-PASS. SEDAN. 25 mod., almost like new, tires, motor, paint, upholstery perf., fully equipped. 30-day guarantee, 60 days' free service. $1385. $435 dn. Bal. 18 mo. 1628 S. FIGUEROA. WE. 6779.

STUDEBAKER BIG 6, '24 7-PASS. SEDAN Disc wheels, 6 nearly new tires. Perfect mechanical cond. A real buy "Millerized" cars, 1055 S. Fig.

STUDEBAKER '25, Standard 6 sedan overhauled, guaranteed, 18 months to pay. ROBERTS 1137 S. Olive. TU. 9797

STUDE. '24, light 6 sedan, special Duco; disc wheels and priced to sell. Terms. 524 W. PICO.

STUDEBAKER '23, lt. 6 sedan, original finish & condition like new. $200 down. TUcker 9797.

STUDEBAKER big 6 sedan. Exc. condition. Must sell. Bargain. WH. 7290

WILLYS KNIGHT SEDAN $785.

The practical 2-door type, finish the latest gray sport color, brand new cord tires all around, Disteel wheels, car has been completely renickeled and has nickeled radiator shell and radiator bars; nickeled headlights, step plates, trunk in rear and other attractive extras. At this low price it's a wonderful buy. Better hurry. EASY TERMS. NO BROKERAGE. LORD MOTOR CAR CO., 1201 S. Olive. VAndike 4976.

WILLYS-KNIGHT 1925 great six E coupe-sedan, in perfect condition. Can't be told from new car. Guaranteed. Very cheap, cash or terms. 1230 S. Figueroa. VA. 0789.

WILLYS-KNIGHT 6 COUPE SEDAN. 1101 W. WASHINGTON.

WILLYS-KNIGHT sed., '25, model 6 New balloons. $250 dn. 1100 W. 7.

PRIVATE PARTY WISHES TO SELL LATEST MODEL CADILLAC SEVEN-PASSENGER SEDAN. DRIVEN LESS THAN 12,000 MILES. CAN BE SEEN WEDNESDAY MORNING BEFORE 10 O'CLOCK AT 212 WITMER ST. ROBERT BAKER. VA. 3694.

Coaches For Sale

[illegible]

Limousines for Sale

[illegible]

Trucks and Delivery Cars

YOU CAN'T BEAT THIS

FACTORY RIGHT HERE

[illegible]

MORELAND ROAD RUNNERS AND SIX WHEELERS BARGAINS

[illegible]

EASY TERMS. NO BROKERAGE

MORELAND SALES CORP.

24TH & MAIN. WE. 5321.

AUTOMOBILES, ETC.—
Miscellaneous

Trucks and Delivery Cars

OPERATE A TRUCK

[illegible]

Trucks for Hire

Trailers

Automobiles for Exchange

Automobiles Wanted

Automobile Tires

Automobiles for Hire

Automobile Painting

MOTORCYCLES—

TRACTORS—

PETS—LIVE STOCK

HORSES, MULES, CATTLE—
Goats for Sale, Exch., Wanted

Horses and Mules

[illegible]

POULTRY AND SUPPLIES—
Pigeons, Rabbits, Bees

Poultry and Poultry Supplies

[illegible]

Rabbits, Hares, Etc.

[illegible]

POULTRY AND SUPPLIES—
Pigeons, Rabbits, Bees

Bees and Honey

FOR SALE—300 colonies of bees in sage and buckwheat location. Address O, box 93, Times Office.

PETS AND SUPPLIES—
For Sale, Exchange, Wanted

Birds

CANARIES, $5 up. Finches all kinds. Johnson's, 5518 Carlton Way, Holly.

Cats

Persian kittens, ped., lt. gray. 1719 S. Oxford nr. Western & Wash. RO. 5316

Dogs

GREAT DANES Greatest friends, protectors of the home. Companion for children. 40 puppies ready for delivery. Harlequins (black & white) Fawns & brindles. Pedigreed, registered, guaranteed. Bushmanor, 2022 Grace ave. GR. 1647. FRANCIS X. BUSHMAN.

BOSTON TERRIER PUPPIES Finest stock at reasonable prices. KEIM, phone OX. 4877.

RUSSIAN wolfhound, males and females, sire and dam. Champions. WH. 3780.

ROBERTSON FOR DOGS— Pasadena and Hollywood Colorado 6672 and GRanite 1262.

WIRE-haired terrier pups, eligible to registration. Sired by Ch. Risings Roustabout. 522 S. NORMANDIE.

2 FEMALE German police dogs, champion stock, sacrifice. 240 S. PUTNEY AVE., San Gabriel.

FOR SALE—German Shepherd dog, male, pedigreed, 12 mo. 705 S. Central Ave. ROY K. MASUMA.

BOS. puppies, 3½ mo., beauties, dark coats. Good. 3778 2d ave. RO. 5294.

TOY Pomeranian, 3 mos. old, highly pedigreed. Phone HO. 6912.

PEKINGESE pups & dogs, best blood obtainable. 2 ch. at stud. EM. 6570

PEKINGESE puppies, beautiful specimens, male & female. WH. 2998.

PEKINGESE pups, ped. stock, very cheap if sold today. BE. 5505.

CHOW pup, red, pedigree stock, $50. 1515 WINONA BLVD. HE. 4535.

BOSTON puppies, pedigreed stock. 700 W. 75TH ST. TH. 4305.

WIRE-hair fox ter. puppies, 46 N. Grand Oaks av. Pasadena. Col. 1997

FOR SALE—Japanese Spaniel puppies. 345 W. PALM, Gardena.

REAL ESTATE

HOUSES—
For Sale

Miscellaneous

IN THE HEART OF WILSHIRE

[illegible]

HANCOCK PARK

[illegible]

BEVERLY HILLS

[illegible]

HOUSES—
For Sale

Miscellaneous

WILSHIRE DISTRICT

2-STORY ITALIAN STUCCO HOME

On one of Wilshire District's choice corners. Exceptionally large rooms. Four large bedrooms upstairs, each opening on balcony. Master bedroom with alcove for twin beds. Large dressing room and two cedar closets. Two tiled baths: one bath has cabinet shower with glass door. Servants' quarters off kitchen. This house is well built, and your careful inspection is invited.

401 SOUTH ARDEN BLVD Open for inspection daily from 2 to 5.

$10,000 UNDERPRICED WINDSOR SQUARE ESTATE

Located near Wilshire and Lorraine among the most beautiful places in the entire city, is offered for sale for the first time. This elegant residence is well planned & contains eleven large rooms, ample bathrooms and servants' quarters and is built like the Rock of Gibraltar. The arrangement is ideal, having an impressive Foyer entrance hall with wrought iron staircase leading to the master's chambers. The living room is at least 32 ft. long, opens to a solarium with block tile floor and charming terrace which overlooks the beautiful walled-in gardens. The lot 110x200 is situated between two of the most beautiful and expensive estates in Southern California. This is indeed an unusual opportunity. GLENN & SMITH 633 South Western Ave. WA. 9371 Phones WA. 7274.

SAILING FOR EUROPE

JUNE 1ST

MUST SELL AT ONCE

I am going to Europe in a few days and must sell my home before leaving Los Angeles. I have a very beautiful English home, designed and built by Arthur Kelly. The house has been finished only a few months and the furnishings are all new. The location is excellent, the lot is

[illegible]

HOUSES—
For Sale

Miscellaneous

$22,500 2-STORY 12-ROOM STUCCO ONE BLOCK FROM WESTERN TWO BLOCKS FROM WILSHIRE 820 SOUTH OXFORD

A splendid home on a Zone B lot in the heart of beautiful Pellissier Square. There are 6 bdrms., lower floor has everything including a sun porch, pass pantry & breakfast room. A cosy, comfortable home, with an excellent investment future. See it and make offer. CALL MR. MONTROSE.

LOOK AT 715 S. HOBART A magnificent home on a big lot at a bargain price. Lower floor is in solid mahogany. A real home in an exceedingly nice neighborhood. OPEN TODAY, 1 to 5. CALL MR. TOM DONAHUE, with JAMES J. DONAHUE Wilshire, corner Western, DR. 4981

THAT ATTRACTIVE WILSHIRE HOME

333 SO. LORRAINE BLVD.

REDUCED TO $34,000.

Eleven large rooms, 5 bedrooms, 3 baths, entrance hall, living room 15x30, panelled dining room, library, breakfast room. Solarium with fountain. Billiard room on third floor. Apartment over garage. 6 per cent mortgage can be assumed if terms desired. See this remarkable bargain today through C. C. Goforth. DUnkirk 2880.

AMBASSADOR HOTEL OFFICE THE FRANK MELINE CO. EXCLUSIVE AGENTS.

$12,000 $12,000 REDUCED FROM $16,000 Two-story residence, 3 bedrooms, sleeping porch, tiled bath with cabinet shower upstairs. Large living-room with fine fireplace, dining-room, maid's room downstairs. Basement with gas furnace automatically controlled with thermostat. The lot 60x150 is beautifully planted having many varieties of choice roses, pretty flower gardens, and vine-covered summer house. This property is located in a fine restricted neighborhood near some of the finest homes in the city. GLENN & SMITH.

[illegible]

West and Northwest

[illegible]

HOUSES—
For Sale

West and Northwest

[illegible]

South and Southwest

[illegible]

East and Southeast

[illegible]

[illegible]

BEVERLY HILLS—
For Sale, Ex., Wanted, To Let

SEE

819 ALPINE DRIVE

MUST BE SOLD

This is a beautiful 2-story Spanish home, NEW, located in the finest residential section of BEVERLY. 8 very light and cheerful rooms, well arranged, 2 sleeping rooms upstairs, 2 beautiful colored tile baths, large living room, dining room, breakfast room, kitchen, large service porch, maid's room and bath.

Grounds beautifully landscaped.

This is a real opportunity folks. Drive out today and look it over.

Open from 10 a.m. to 5 p.m.

Mr. Heintz or Mr. Geraldin with

KENNEDY-PRITCHARD, Inc.
Santa Monica at Rodeo
OX. 5601 OX. 2603

FOUR $2700 LOTS
AT OPENING PRICES
ONLY 1-4 CASH, BAL. 3 YRS.

North of Sunset Blvd., above Beverly Hills Hotel, near Ince, Lloyd, Griffith and Valentino estates, on 60-foot paved boulevard.

All improvements, including curbs, water, gas, phones, bus service, electricity, mail delivery, etc.

Many live oak and sycamore trees.
"You'll Be Suprised."

See ARTHUR M. KELLEY, with

THE FRANK MELINE COMPANY.
462 Canon Dr. OX. 6171.
Eves. GL. 1525.

AN HONEST HOME
AN HONEST PRICE

This beautiful 7-room bungalow in Beverly Hills. Open for inspection. Located at 221 SOUTH DOHENY DRIVE and ONLY $12,000, on terms. It's the last word in modernity. 3 bedrooms, 2 tile baths, unit heat, ice without the iceman. Southern gum finish, hand decorated walls, double garage. Just south of Wilshire Blvd. A LOCATION WITH A FUTURE.
Owner on premises today. 10 to 5.

A REAL BUY

We offer a 72x125-ft. corner in Beverly Hills only one block from the new McCarty Hotel building now under construction. This is the best buy in Beverly Hills.

Price for immediate sale $45,000. Good terms.

A real business corner.

BURTON & CO., Ph. OX. 2316
Beverly Hills Branch
1413 Wilshire Blvd.

SAVE $2000

Beautiful new 7-rm. "true Spanish" home, designed and built to please the most exacting. Lawn, shrubs and flowers, large lot, located on Canon Dr., a short distance from Wilshire, worth $13,500. Owner must have cash at once, hence this sacrifice. Priced at $11,500, with only $1250 cash and $75 monthly including int. Call Mr. Schoettler.

JOHN A. VAUGHAN CORP.
1308 Wilshire Blvd. OX. 6168.
Cor. Canon Dr. Beverly Hills.

DIRECT FROM OWNER

My beautiful home in Beverly Hills is for sale and open for inspection to interested parties. 2-story Spanish, 3 fine bedrooms, 3 baths, spacious living room, dining room, breakfast rooms, fine library, large lot with mountain view, wonderful trees and shrubbery. Never priced for less than $32,600. I will sell for $30,000, which is $5000 under [illegible]

[illegible]

GLENDALE—
For Sale, Ex., Wanted, To Let

GOING TO SELL
this beautiful home, lot 100x375, located at 702 E. 10th street, Burbank. Splendid 6-room house, breakfast nook, hardwood floors, double garage. Two extra outhouses. All kinds of fruits, berries, flowers and shrubbery. Strictly modern. Near school and bus line. Impossible to duplicate at $12,500. Will arrange convenient terms. Open for inspection all afternoon Sunday. Drive out and see a bargain home.

5-room modern home. Excellent location. Lot 75x132. Near Northwest Junior High School. 1315 North Pacific. 11 fine orange trees, flowers, shrubbery. Price $7800. No chance for mistake in buying this home. Attractive terms.
L. H. WILSON
1530 S. San Fernando Road,
Glendale, Calif.
Glendale 1551. CApitol 1714.

BUILDER MUST SELL!
NEW STUCCO HOME
$500 CASH, $40 MONTH
Builder leaving, has cut from $7000 to $5600. Large porch with awning, living room with real fireplace, built-in desk and bookcase, dining room with moveable buffet; splendid kitchen, tile sink, inlaid linoleum, auto. heater, porcelain tray, large breakfast alcove. Two large bedrooms, tile bath with shower. Splendid lot, lawn, shade, fruit, flowers, double garage. Close to car, stores and schools. An absolute sacrifice.
GLENDALE REALTY COMPANY
131½ So. Brand. Glendale 44.

BIG new 7-room stucco. All red tile roof. Real mahogany finish. Tile bath & shower. Located in highly restricted neighborhood. On big lot 60x150. Builder has reduced price from $9000 to $7850. Only $1250 or less cash. It's a genuine bargain.
THE AKERS REALTY CO.
139½ So. Brand. Glendale 3367.

$750 DOWN. TOTAL $5750
T. D. pyts. $45 per mo. All paper 7% interest. 5-rm. stucco 20x14 liv. rm. Dandy location, near car, stores, bus, schools. Entire lot covered with lawn, shrubbery, flowers, trees, etc. A bargain for some one.
H. M. MOTZKUS CO.
202 Security Bldg. Glen. 4494.

$2250—LOT 65x161—$250 CASH
View but not steep
Easy to build on.
Will finance building.
WESLEY ROBERTS CO.
4316 Verdugo Road. Glen. 4749.
AL. 2512.
Turn south from Colorado Blvd.

BUILDER'S BARGAIN
$7500, $500 DOWN
Right on Kenneth, our Wilshire. Nifty new Spanish stucco. 6 rooms. Breakfast room with set, built-in ice box, double garage. Lot or T. D. accepted. 1934 KENNETH. 14 other builders' bargains.

$1000 CASH, balance easy. 5-room FURNISHED HOUSE, desirable corner; room for duplex. 545 W. CALIFORNIA, at Kenilworth.

FOR Glendale properties of every description call H. L. MILLER CO. 109 S. Brand Blvd. Glendale 883.

ALHAMBRA—
For Sale, Ex., Wanted, To Let

GRANADA PARK: for rent or sale. 10 rooms, 2 fireplaces, downstairs laundry & toilet, fruit, chicken yards. Lot 100x160. Only a few minutes to L. A. 2 minutes to station. Near school and stores. Hardwood floors downstairs. 6 bedrooms. Sacrifice price $8500. Very easy monthly payments, small amount of cash down, or will rent for $60 a month giving option of purchase.
THOMAS BERRY.
JOHN E. ACKLEY COMPANY.
114 E. Garvey. Monterey Park.
Alh. 455.

TOTAL PRICE $7000
Going east. MUST SELL. 1 blk. from Garfield. Close to Main. Lot 50x150. 5 rms. 2 bedrms., fireplace, automatic heater. Hdw. flrs., dbl. gar. Property clear. Easy terms. FORBES CO., NO. 6, Nor. Garfield.

$500 DOWN—Acre, 4 rms., chicken equipment, bearing fruit, good soil, plenty water, near transportation. Only $4000. Fine for beginner. L. H. WISE, 127 N. Garfield.

2 A., close in, $4500, terms. 1 A., 4 rms., $2750, terms. 2 good oil stations, cheap. KEYSTONE RLTY., 38 N. Garfield.

ACRE 3-room home, chicken equipment for 800. Fine location. $1000 will handle. W. ARTHUR NYE. 159 N. Garfield ave.

½ ACRE near Valley Blvd., room for chickens & rabbits, only $1800, $450 cash. VALLEY REALTY CO., 426 W. Valley Blvd.

FOR RENT—New 5-room house. $40 month. 420 N. CHAPEL.

SOUTH PASADENA—
For Sale, Ex., Wanted, To Let

[illegible]

EAGLE ROCK—
For Sale, Ex., Wanted, To Let

[illegible]

HIGHLAND PARK—
For Sale, Ex., Wanted, To Let

[illegible]

HUNTINGTON PARK—
For Sale, Ex., Wanted, To Let

[illegible]

SANTA MONICA—
For Sale, Ex., Wanted, To Let

[illegible]

CITY LOTS AND LANDS—
For Sale

[illegible]

CITY LOTS AND LANDS—
For Sale

WANT FLAT FOR RANCH
LOOK!

80 acres all in alfalfa. 400 tons this year. Good 6-room house. Barns. Plenty of good water. Will net $4000 per yr.
WANT
City flat bldg., W. or N.W. Must show real value. Call Mr. Crouch.

CHELEW & HOIT,
DR. 4286. Wilshire at Harvard.

BUILDERS' ATTENTION
WILSHIRE APT. SITE BARGAIN

$67,000 EASY TERMS

CORNER 185x150 & RIPE FOR IMMEDIATE IMPROVEMENT
EXCEPTIONAL SITE LOCATED 1 BLOCK FROM WILSHIRE BLV., NEAR WESTERN AVE., TERMS. $30,000 CASH AND OWNER WILL TAKE BACK T.D., FOR BALANCE, SUBJECT TO FIRST MTG. NO PHONE INFORMATION.
HENRY G. KROHN CO.
609 S. Vermont. DUnkirk 2600.

DOUBLE DUPLEX LOT
Clean 70-ft. corner in fine neighborhood not far from Los Angeles High School. We have plans for two duplexes and can arrange to finance building. Fine profit can be made. Price $8000.

AMBASSADOR HOTEL OFFICE
THE FRANK MELINE CO.
DUnkirk 2650.

DOUBLE DUPLEX CORNER

100x135 $11,500

These two fine lots are one blk. north of Wilshire Blvd. and sure will make someone a big profit as the owner has changed his plans. Can arrange for a small payment down. Call JOHNSON.
JAMES J. DONAHUE
Wilshire, cor. Western. DR. 4981.

APT. HOUSE SITE DE LUXE
80x140
RIGHT AT WILSHIRE & VERM'T
Without doubt this is the best located (20 paved, side & rear,) alley corner in the Wilshire District. For a few days I have a price that will interest you. Call Mr. Kells.
KELLS & GRANT
Wilshire at Western. DUn. 8000.

SWELL HOTEL OR APT. SITE
100x150
High, sightly, level ground, grand view, only 1 block N. of Westlake Park, 3 blocks from new Elks' Club in center of great developments, worth today $40,000, will be $60,000 when 3rd st. goes through.
MY PRICE, $30,000.
I NEED THE MONEY NOW
PHONE MR. MOSS, HE. 2117.
SELL WHOLE OR PART

WESTWOOD RESIDENCE LOTS
Parents of future college students buy while lots are cheap.
Single residence lots $1650 to $11,000.
Double bungalow lots $1825 to $5500.
Apartment lots $3075 to $12,500.
SOLD ON EASY TERMS
GEORGE A. KENNY OX. 1187.
420 N. Canon Dr. Beverly Hills.

FLAT OR DUPLEX LOT BARGAIN.
Notice to investors & real estate men: I want cash in a hurry and have reduced my $10,000 lot to $8000 cash, net. Located 1st lot S. of 926 N. Edgemont, size 50x135 ft. Beautiful wide street. Univ. of Cal. dist. See MR. FORD, owner, 607 S. Western ave. DU. 1000.

WONDERFUL VIEW LOT
Owner's sacrifice, highly restricted level lot, 77x182 for $4750, this is $1000 under value. All improvements in and paid for. Near Mulholland High Way and Beachwood Drive. Call OWNER, WAsh. 1162.

ALL IMPROVEMENTS
now being installed in W. Hollywood Hillside Tract, just north of Hollywood Blvd., one of our best view lots with 70-ft. frontage, at only $3750. Easy terms. TAFT REALTY CO., GLadstone 6503. Tract office, 7800 Holly. Blvd.

126-FOOT FRONTAGE $6000
Owner must sacrifice wonderful residence lot 1 blk. from transportation & stores. High ground, all improvements in & paid for. North of Franklin ave. between Vine and Western. No agts. WA. 1161.

MUIRFIELD ROAD
100x200
Between Third and Sixth.

[illegible]

CITY LOTS AND LANDS—
For Sale

AUCTION
SATURDAY, MAY 22, 2:30 P.M.
109TH PLACE, SO. BRDWY.
Third lot south from corner, 40x137 to alley, big chance for speculation. Goes to highest approved bidder for CASH above $571 contract for deed payable $10 per mo.
COL. C. F. CALHOUN & CO., Inc., Auctioneers.
Office 4506 S. MAin. AX. 2889 or AX. 4768.

FINE CORNER LOT SNAP
For single or duplex; block from Washington near Wilton. $2500 cash balance of $5000 on trust deed. Will allow mortgage to be placed up to $10,000 for building. Ask for MR. BEST.
CLARENCE URBAN,
2356 W. Washington. EM. 5213.

$10 PER MONTH
Buys beautiful 60x135 foot lot in Lankershim Square. City improvements. Wonderful buy for home or investment. 336 WILCOX BLDG., 2nd & Spring sts. VAndike 1553 or MAin 0758.

6 BEAUTIFUL residential lots in new subdivision on Los Angeles city line, at $1050 to $1275. Sell all or part. Act quickly.
BUILDERS FINANCE ASS'N. INC.
315 So. Broadway.
VAndike 2291.

CURSON AVENUE
Two lots, 70-ft. frontage each, north of Hollywood Blvd., $4500 each, equity $2000. Owner must sell. Make offer.
THE HENRY DE ROULET CO.
Wilshire at Western. DUnkirk 4400

LOTS FOR SALE—

Beautiful wide lot on fine residential avenue close to 5c car line, school, shops. Will sell for $950. Must have $200 cash. A sacrifice. Phone H. BARNETT. AN. 8725.

BUSINESS LOT SACRIFICES
50x130 to alley on W. 54. Sac. $9500
60x110 on Slauson betw. Madden & 8th ave. $7500
Western av. frntg., $175-$200 frt. ft.
HARRIS. 3117 W. Slauson. VE.4803

BEAUTIFUL OCEAN AND CITY VIEW. Level lot. Go 3 blocks north of Los Feliz on Catalina to Glengarin. Price $8000. Cash $2000. Balance easy.
Call C. A. THOMAS, WA. 1150.

10% GIVES deed to lot. You can or we will finance building to suit. Lots in Sagamore Park, between Eagle Rock & Glendale. 5c car lines 3752 VERDUGO RD. AL. 4114.

PICO BUSINESS LOT
43½x110 to alley in 1st block of MAJOR INTERSECTION. $4850. $1550 cash. OWNER, HE. 3571.

BUILDERS ATTENTION
I have two 50 ft. single res. lots, paved st. near Wilshire, La Brea. $3600. Easy terms. Ph. WH. 4615.

HANCOCK PARK—$4500
Bet. Beverly and Melrose.
50x147. OWNER. ME. 3524.

ONLY 8 lake-view level lots left. $400 dn. Conc. blvd. DR. 4755.

98x135 NR. Figueroa, $1000; worth $3000. GEORGE. 3521 S. Figueroa.

HANCOCK dist. bungalow lot nr. Beverly Blvd. $3150. WH. 8311.

CARTHAY CENTER—55 ft. res. lot. $5500. Terms. OWNER. WH. 8311.

HANCOCK PK., Orange Dr., nr. Beverly. Owner's sacrifice. HO. 7386.

BUSINESS PROPERTY—
For Sale

BIG BARGAIN
WESTERN AVE. STORES.
323 S. WESTERN AVE.
Bargain price only $90,000. Bank mtg., $40,000; cash $50,000. This property is one of the best snaps we have ever offered on Western ave., stores below, offices above. Lot 60x140 ft. to 16-foot alley. Absolutely no trades. See MR. FORD, with FORD & BECKER, 607 S. Western ave. DU. 1000.

YOU can't go wrong on Santa Monica properties, business or residential. The future of Santa Monica is very bright. Need we impress on you that now is the time to buy that piece of business frontage, which will eventually make you independent? We offer only the best. BRITTON & ZONKER, 2512 Wilshire Blvd., Santa Monica. Ph. 24310.

FOR SALE AT ACTUAL COST
$35,000.
"YOUR OWN TERMS."
IMPORTANT BUSINESS CORNER
Leased 10 years.
SAFEWAY MKT., DRUG STORE
Income $2520 to $4200.
Telephone MR. ROE, TRinity 6401.
W. H. REES CO., INC.
502 Union Bank Bldg.

SANTA MONICA
Is the bright spot in the real estate field of the Los Angeles district.

[illegible]

INDUSTRIAL PROPERTY—
For Sale and Exchange

13,000 sq. ft., trackage, prominent boulevard, build to suit, 2½c. 125,000 sq. ft., trackage, improved, prominent boulevard, at 40c. Very easy terms. See E. C. Woodward.

W. I. HOLLINGSWORTH & CO.,
TRinity 9651. Realtors.
Hollingsworth Bldg., 6th and Hill.

5TH AND SAN PEDRO
ON 99-YEAR LEASE
WILL ASSIST IN FINANCING.
MR. GRAY, TR. 5684.

INDUSTRIAL AND COMMERCIAL IN EVERY SECTION for SALE or LEASE. See MR. HOWARD, ROBERT MARSH & CO., Inc., RIVES-STRONG BLDG. TR. 1131.

GOODYEAR INDUSTRIAL TRACT. 4 acres on 62nd st. near Central, 600 ft. frontage. Trackage 50c sq. ft. For sale by owner. Address MM. box 510, Times Branch.

FACTORY bldg. 2 story brick, with adj. lots for expansion, 6 rm. cottage on 1, spur track available. San Pedro & 31st. BE. 2274.

FREE INDUSTRIAL SITE
We can arrange to deliver 3 or more acres, adj. Santa Fe tracks, free to factory that qualifies. TR. 7131.

760 CERES. 30x108 lot to alley improved with 2 houses. $6750. OWNER. 678 Kohler st.

125x110 ALLEY, Wild st. nr. Central, $37,500. 721 Kohler. 30x102, alley; $8000, $3000 csh. Ransom. WE. 5802

Cheap, 12,650 sq. ft., Commercial st. on 2 sts. Trackage. Own. MA. 2761

INCOME PROPERTY—
For Sale

DUPLEX—$14,000

10-room stucco on Berendo south of Beverly. Lot alone is worth price. If you don't know this is a bargain you don't know values. Call Mr. Buxton, DUnkirk 2680.

AMBASSADOR HOTEL OFFICE
THE FRANK MELINE CO.
EXCLUSIVE AGENTS.

CORNER APARTMENT HOUSE BARGAIN
Price $55,000, income $13,000 yr. Two-story stucco, marble & tile entrance, 20 singles, beautifully furnished, all modern features. 1½ yrs. old, fine close in location. 1 blk. of cars & stores, no vacancies. Bank appraisal, $60,000, mtg. $36,000, at 7%. Cash required, $15,000. Best buy in L.A. HO. 3933

OWNER'S SACRIFICE
New 12-unit stucco bung. court, lot 100x155 ft. Has 11 garages, 1 blk. to car & school, tile bath & sink. Income $425 mo., all rented. This is the best buy in L. A. and in a good location. $15,000 will handle. Bal. EZ paymts. Must be sold. See this today. Owner, 3809 W. WASH. Blvd. Pho. EM. 6353. Eve. EM. 1313

$3000 PER YEAR INCOME
Beautiful 4-family flat, that shows good returns on the investment and has a wonderful future. You will make a nice profit on this in a short time. $8000 cash will handle, bal. very reasonable. G. H. CANN, 3416 W. Washington. EM. 3173.

CORNER on Alvarado bet. SUNSET & BEVERLY BLVD., zoned for business. Improved with 4-fam. stucco flat, recently built, excellent condition. Property has good future for business. Present inc. shows good return. PRICED FOR QUICK SALE. Call BARUCH. TR. 9911.

BUILDER'S SACRIFICE
JUST COMPLETED
2 4 flats showing excellent return. See the most artistic and modern flats in Hollywood, 1172 N. Normandie. All rented. $2500 cash. Balance easy terms. Phone builders, GRanite 2426.

BETTER THAN THAT
200x190, strategic intersection corner with good income, price and terms are fifty cents on a dollar. Inquire N.E. corner 120th street and Vermont ave. ATHENS INVESTMENT CO., THornwall 6262.

TORRANCE
12 furnished apts., well located. Income $5580 per year. Price $45,000; mtg. $17,000, 10 yrs. at 6½%; cash $13,500, bal. trust deed, 3 yrs. int. 7%. 1209½ EL PRADO ST., office Phones 120-W. 336-W. 115-M.

TO close an estate. Choice business location, 1860 E. 1st st. There are 3 stores on the property rented & apts. on the 2nd floor. See H. E. BEER, administrator, 433 S. Chicago st., evenings, or the widow, 2326 E. 3RD ST.

[illegible]

INCOME PROPERTY—
For Sale

DUPLEX BARGAIN

One side having fine unusually large rooms; other side four rooms with extra bed in living room. All modern appointments.

A real bargain for anyone appreciating a home and a sufficient income to make it a good investment. Only $5000 cash required to handle.

For detailed information call Mrs. Masson, care THE FRANK MELINE CO., 3705 Wilshire Blvd. DRexel 1464.

INCOME PROPERTY
We want several investors with from $10,000 to $20,000 to join with us in a project for the erection of a building which will show a bigger return than anything we have attempted in the last 15 years. All papers and data are at our office for inspection and if you have the ready cash on hand and are interested in an investment that will pay big, do not fail to see us at once. This is a purchase of real estate at cost with a sure income. Profits derived will be exceptionally large. See MR. FORD or MR. BECKER, 607 S. WESTERN AVE. DU. 1000.

FOUR 5-ROOM FLAT
ON CATALINA NEAR WILSHIRE

The location, price and appearance are the finest. Bank valuation $60,000. Our price this week only $40,000, $10,000 cash. Hurry folks! See Mr. Buxton.

AMBASSADOR HOTEL OFFICE
THE FRANK MELINE CO.
DUnkirk 2680.

WESTERN AVE.
CORNER 29TH PL.
60 ft., near Adams business zone.
GREAT FUTURE
New West Coast Theater open soon, immediate vicinity. Improved nicely, furnished two apartments, 5 rooms each. Double garage, buyer can live in one, rent balance. Can double income by utilizing the 60-ft. Western ave. frontage, for business. Small cash down, balance mortgage and trust deed. Phone OWNER, O. L. DELL, RO. 1136

TAKE notice, you bargain hunters, for close-in income property.
For Sale, $22,500, 14-room two-story house, 7 garages, lot 40x180 to a side alley. One block from the corner of 10th & Figueroa. ½ cash. H. P. ERNEST, 353 S. Broadway. Room 334. VA. 6541.

PARTY going away will sell cheap 4 flats, 5 rms. each, new, mod., high ground, near stores, car. 15% on invest. 2007½ 3RD AVE.

BARGAIN, equity close-in W.S. inc. Little cash and paper. 558-215.

2 2-STY. bldgs. on dbl. cor. lot. Must be sold. gd. inc. $16,000. 768983.

2 HOUSES on ½ acre, San Pedro & 120th st. Reas. 301 E. 120TH ST.

SUBURBAN PROPERTY—
For Sale

THIS IS A BARGAIN
One acre, modern 5-rm. home with hdwd floors, breakfast nook, built-in bath and cellar. New garage. $5750. Terms.

OPEN FOR INSPECTION
Arcadia's most modern chicken ranch. 1 and 1-4 acres, new 5-rm. residence and scientific housing equipment for 1000 birds. 800 young pullets go with place. Built and operated by a poultryman with years of experience.

RATHER BUILD YOUR OWN?
We are owners and developers of acreage in Arcadia. Liberal terms. ½ acres or more. Building financed.
SCHWARZKOPF REALTY CO.
2 offices, cor. Huntington & Santa Anita, (opp. church,) and cor. Huntington and Baldwin ave., ARCADIA.

A SHOW PLACE

IN THE FOOTHILLS OF

THE CRESCENTA-CANADA VALLEY

Ten rooms. Basement with heating plant. Large grounds with sunken gardens and wonderful planting of rare shrubbery, rose garden, fruit and evergreen trees. Circular cement driveway. In fact a show place. Price only $20,000; terms may be arranged. For particulars phone or see MR. ADAMSON, 1016 S. Broadway. TR. 0351.

2½ ACRES, modern 5-room house, beautiful shrubbery, bearing fruit, on corner on Sherman Way, $9500. Will take good trust deed as part

[illegible]

Altadena

HALF ACRE IN ALTADENA

[illegible]

Arcadia

2½ ACRES IN ARCADIA

[illegible]

Burbank

[illegible]

Lankershim

[illegible]

Lynwood

[illegible]

Southgate

[illegible]

SUBURBAN PROPERTY—
For Sale

Westwood

ATTENTION SPECULATORS — Lot 22 in Block 22 in Tract No. 5409, N.W. cor. of Missouri ave. & Kelton ave. East front income lots, 1 blk. from Santa Monica Blvd car line, $2200, easy terms. Must be sold at once. Ph. owner, WA. 5311 after Sunday.

5-RM. English house, 2 bedrms., tile bath, hardwood floors, patio, lawns, shrubs, gar. & 4 kennels. Save com. See owner, Mrs. Sanborn, 465 N. BEVERLY DRIVE, Beverly Hills, OX. 5060. Leaving acct ill.

RESIDENCE lot on Beverly Glen Blvd., blk. N. of Wilshire, will sell right. Owner, WE. 5301.

BUSINESS lot on Santa Monica Blv. 4th lot from Thayer st. Price right Phone owner, WE. 5301.

BEACH PROPERTY—
For Sale

BEACH BARGAIN
MANHATTAN BEACH
3 well-built houses, 1 blk. from beach, need money. $7200 cash. Mr. Coogan, 402 L. A. STOCK EXCH. BLDG., VA. 8677.

$390 BUYS a sand beach lot in Silver Strand, $78 cash, $10 mo. Water, gas, elect., cement streets. Room 714, 215 W. 6TH ST. TU. 9784.

ENCINITAS has the best beach in Cal. A few choice ocean front lots & acres, easy terms. Write at once to Edward A. Biby, Encinitas, Cal.

Avalon

$2500 CASH, $3300, terms. Furn. cottage for 6. 510 S. CARONDELET, L. A.

FOR SALE—Modern five-room cottage, ideal location, near the water. Owner, 1118 E. COLORADO, Glendale.

Balboa

BAY front house, lot & pier, Balboa Island. House has 6 bedrms., bath. Price $8500, ½ cash. Box 735, BALBOA.

Venice and Ocean Park

$7500—8 ROOMS—OWNER and property at 30 Ave. 25, Venice. Phone 61708. Agents protected.

POULTRY RANCHES—
For Sale

NORCO POULTRY RANCH

Improved with garage, house, modern equipment for 500 layers and feed room. All new and concrete floors. One acre growing soil, cheap water. Near schools, stores. Pay $640 cash. No payments on principal for one year. Then $30 monthly.

NORTH CORONA LAND COMPANY

525 So. Hill St.

SACRIFICE
POULTRY FARMS
BEST LOCATION SAN FERNANDO VALLEY
ADJOINING MAIN BOULEVARD
1 1-10 ACRES, $2400
CASH $480. BALANCE 4 YEARS.
Set to 2-year-old navel trees. In city limits of Los Angeles. All city conveniences. Bare acreage in this section selling for $2500 and up per acre. Land Dept., EDWARDS & WILDEY CO., 1304 Edwards & Wildey Bldg., TR. 4936.

CHICKEN RANCHES
Only 3 left. ½ A. new homes, all modern, located in beautiful walnut grove, fine shade for chickens & rabbits, ready to move in. 4 blks. to school, 2 blks. to car line, 9 miles to L.A. Drive out and look them over.
Office, 2 blocks east of San Gabriel Blvd., on Valley Blvd. See Rosemead before you buy a home.
J. E. YOUNG & SON, Owners.
Ph. Alhambra 2730-W. Box 112
ROSEMEAD, CAL.

T W O C E N T S

will bring you full details of SUNNY SLOPE RANCHO.
Small farms for poultry, rabbits, etc. $800-$850 per acre with water under pressure. Best of terms. It can't be described in an ad. Drop us a line for all details, or drive out to tract on Mission Blvd. only 3 mi. west of Riverside. Davis-Baker Co., 77 N. Raymond Ave., Pasadena.

HATCHERY, doing big business and desiring to expand, offers unusual opportunity for ten families to enter poultry business. Now building model homes, 500 and 1000 birds plans, garage, shrubbery, etc., fully equipped with pedigreed poultry flock, give 3 years contract to purchase eggs at 15 cents per dozen

[illegible]

COUNTRY PROPERTY—
For Sale

THE MANAGEMENT OF RANCHO SANTA FE THROUGH SPECIAL RE-SUBDIVISION OFFERS OPPORTUNITY TO PURCHASE 400 ACRES FOR DEVELOPMENT OF MOST ATTRACTIVE PRIVATE COUNTRY ESTATE OR COUNTRY CLUB IN SOUTHERN CALIFORNIA. ONE MILE OF STREAM AND CANYON FOR PRIVATE GAME PRESERVE. SCENIC BUILDING SITE OVERLOOKING UNSURPASSED DEVELOPMENT OF FAMOUS RANCHO SANTA FE. ONE HOUR'S DRIVE TO SAN DIEGO. 20 MINUTES TO COAST HIGHWAY AND DEL MAR'S BEAUTIFUL BEACH. ADDRESS MANAGER, RANCHO SANTA FE, SAN DIEGO COUNTY, CALIFORNIA.

CHINO RANCH
5 acres; modern 6-room house; 36 walnut trees; 2 wells, abundance cheap water. Owner sells $800 to 1500 water per year to neighbors. Silo. One mile to Chino High School. Paved highway. Bargain at $16,500; $6500 down, balance to suit. See this before buying.
ROBERT A. SWINK, OWNER.
744 E. Colorado st., Pasadena.
F. O. 32.

FOR SALE—
320 acres at Vista, San Diego Co. Ranch acquired by mortgage foreclosure. 90% under cultivation. 40 acres Placentia walnuts. 30 acres grapes. Plenty water for irrigation. Excellent for citrus fruits and avocados. Price $325 per acre. Easy terms.
IVOR McCRAY
Security Building,
Hollywood. Phone GRanite 4411.

COUNTRY LANDS

Why not locate on fine sediment soil in earliest fruit district, 85 miles from San Francisco. Prices low, soil best, climate unsurpassed. Improved and bare land for sale.
E. E. Holladay, 710-711 Central Bank Bldg., Oakland, California.

I HAVE a "gentleman farmer" poultry proposition for a few retired business men, on a business man's business basis, with a home in beautiful surroundings, a life in God's great out-of-doors that will keep you physically and mentally young. Expert instruction. The business is pleasant, intensely interesting and profitable. Address M, box 481, TIMES BRANCH.

HERE IS YOUR CHANCE
A 2000 DOLLAR ACRE
FOR ONLY $1400
Good neighborhood, water, electricity, improved streets. Will make easy terms.
WILLIAM M. McCOY
430 MERCHANTS NAT. BK. BLDG.
6TH & SPRING, LOS ANGELES

OWNER SAYS SELL
20 acres French prunes, alfalfa, family orchard. Six-room house, barn, plenty water, pumping plant. Price $12,500; only $4000 cash. Formerly priced $20,000.
BORTON & BOYER.
800 Sun Bldg. TR. [illegible]

EIGHT YEARS TO PAY! Make money on chickens, eggs, rabbits. Let the full bearing budded walnuts pay for your acre or more. Plenty water. $5 A. per yr. Paved blvd. all way. 30 min. from Brdwy. One of best buys near L. A. Address Owner, D, box 484, Times Branch.

RANCH OWNERS, ATTENTION
We have buyers for country property, large holdings preferred. Sale or exchange.
DAVIS & LE CLAIRE.
704 S. Spring St.

COAST highway frontage, choice level land. Good soil & water. Fine poultry dist. 4 mi. to town. 1 to 10 A. lots at $150 to $350 A. Easy terms. Calif. Acreage Co., 512 Grant Bldg.

10 ACRES of good land $150 to $185 per acre 2 miles south of Paso Robles. Make this your savings bank. $200 cash, bal. 5 yrs. 7% interest. Owner, 735 S. HOPE ST.

JOIN this colony of 50,000 acres. Finest chance in the west and reasonable payments. S. N. CURRY, 103 Elm ave., Long Beach.

SOUTHERN Pacific Railroad lands, long term payments. Land Dept., 330 PACIFIC ELECTRIC BLDG.

BORREGO Valley farms, $75 an acre. 631 Grant Bldg. 4th and Brdwy.

IRRIGAT'D frostless 10 A. Mtg. takes it. Add. H. G. Shaug, San Luis Rey, Cal.

40 ACRES, fair bldgs. ditch water. $6000 clear. Want L. A.
A. F. Wiseman, 724 Title Ins. Bldg.

OWNER, 500 acres, 5 mi. from Escondido. Improvements. Ph. 581-922.

Imperial Valley

FOR EXCH.—By owner, for L. A.

[illegible]

Newhall

[illegible]

San Fernando Valley

[illegible]

Pismo Beach

[illegible]

Redlands

[illegible]

San Joaquin Valley

[illegible]

Yucaipa Valley

[illegible]

MOUNTAIN, FOREST, LAKE
For Sale, Ex., Wanted, To Let

[illegible]

COUNTRY PROPERTY—
For Sale

[illegible]

EASTERN, NORTHERN PTY.
For Exchange

[illegible]

HOUSES—
For Sale
East and Southeast

[illegible]

HOLLYWOOD—
For Sale, Ex., Wanted, To Let

[illegible]

GLENDALE—
For Sale, Ex., Wanted, To Let

[illegible]

EASTERN, NORTHERN PTY.—
For Sale, Ex., Wanted, Etc.

For Exchange

NORTH, 200 acres, 19-17-43 Kiowa Co., Colorado. Finest level wheat & corn land. Clear. Submit with full particulars. 643 N. ROSSMORE.

SAN FRANCISCO PTY.—
For Sale, Ex., Wanted, Etc.

WILL exch. my beaut. S.F. home, loc. in the select St. Francis Wood dist. for choice Hollyw'd or Bev. Hills bung. Would consider residential lot. F. MORGAN KEYSER, 4850 Sunset Blvd., Hollywood. Phone 598039.

SAN FRANCISCO fine residence in St. Francis Woods district, will sell or exchange for Los Angeles bungalow or residential lot in select dist. 598039 L. A. F. M. KEYSER, 4850 Sunset Blvd., L. A.

SAN DIEGO PROPERTY—
For Sale, Ex., Wanted, Etc.

SAN DIEGO—
The Southlands Corporation of San Diego offers a complete real estate and insurance service including an engineering staff and landscape architects. We maintain selected listings only and do not handle trades or net deals. We solicit the business of those interested in conservatively priced and carefully selected business, residential, subdivision and townsite properties.
THE SOUTHLANDS CORPORATION
917 3rd st., San Diego. MAin 4194.

BUSINESS CORNER on good blvd. near San Diego. Fine for gas & oil station or market. Low price. Easy terms. GRABLE FRANCISCO BLEIFUSS CO., 508 Lissner Bldg., 524 So. Spring. L. A.

160 A. ONLY $9500—TERMS—Genuine sacrifice, running brook, fine spring, large trees, on main county road near Escondido. Frostless, grow anything or will sell half. Bargain. Act quick. Owner, OL. 5811.

10, 20 or 40 A. Valley land, water for irrigation, fine soil, good roads, San Diego Co. Only $250 A. POINSETTIA LAND COMPANY 751 S. SPRING ST.

GOVERNMENT LANDS—
and Relinquishments

¼ SEC., ¾ mile of Little Rock, pear orchards, sacrifice, part cash. Bargain by owner, CRISLER, 4642 W. 17TH DR., Deeded, ex. for city clear.

A SNAP. Selected So. Cal. School land $5 per acre, no residence required. C. R. PRICE, 401 Van Nuys Bldg.

GOOD government homesteads, $1 acre. Level, fertile, good water, near stores. Rm. 403, 130 S. BDWY.

OIL PROPERTY—
Miscellaneous

OIL LANDS
For lease, 700 acres at Belridge; 400 acres Lost Hills. Write J. E. GARLICK, P. O. box 705, Bakersfield, Calif.

FOR LEASE—All or part several sections in fee, near Shell well on Poso Creek. Quick action! J. E. GARLICK, Bakersfield, Calif.

SELL or lse. 1½ ac. cor. on Camino. 3 blks. Johnson Manhattan Well. Gorham, 719 Com. Ex. Blg. TU.2164

LANDS adjoining Doheny's Porter lease, San Fernando. Lowest price in field. Owner, Box 744, Torrance.

FOR sale, 5 A. in grapes near drilling oil well in S.F. Valley. WA. 7187.

ORANGE, LEMON, WALNUT
Groves—Vineyards

For Sale

[illegible]

WANTED—
Real Estate

Miscellaneous

WE bring the CASH CUSTOMER to you within a few days. Why wait for a time prospect? For quick action see us now. 758 S. GRAND AV. FAber 5665.

CASH & exch. for prop., no matter where loc. 1120 COM. EX. BLDG.

HAVE you property to sell? Try my plant. It works. Dwight. HO. 5715.

For Cash—Not Classified

WANTED, 5 acre improved, within 25 mile of L. A. Miller, 1348 Venice Blvd. BE. 2376.

WANT Westwood lots & houses. Buyers waiting. No agents. OX. 1503.

WANT property to sell. LENNERD RLTY. CO., 423½ S. Olive. AX. 0918

Houses

WANT nice 5 or 6-rm. home, have building lot, Oklahoma City, 20 acres Texas. Potential oil land & a diamond, total value, $1500 as down payment; must be priced right. Give description, price, location, etc. Prefer Hollywood or Highland Park. Address O, box 215, Times Office.

WILL trade oil lot worth $10,000 or 1st T. D.'s yielding 7% for 5-rm. mod. bungalow in good high district. Address N., box 506, Times Branch.

WANTED—Flats, $14,000 to $18,000. Have 2 acres, modern imp., very close to L. A. Price $14,000 clear. Owner, 355 E. Dakota st., Pasadena

WANTED—HOUSES OR DUPLEXES FOR LEASE AND FURNITURE. 511 COM'L. EXCH. BLDG.

WANT dbl. bung. Have $5000 lot. 1st paymt. Apply 5136 SUNSET BLVD.

Lots

BUILDER will accept lot as payment on each of 3 new beautiful 5-rm. bungalows, cont. many unusual features of elegance and convenience; high, sightly location, close schools, blvds. and stores. Inspect property, 2036-46 W. 71ST ST. 2½ blks west of Western.

WANT lot or lot equity as part payment on beautiful new 5-room home, just west of Angeles Mesa Drive, finished in Southern gumwood. Priced reasonable at only $6700.
WINBURG REALTY CO.,
3416 W. Slauson. VE. 4338.

WE pay cash for bargains. If can't deal on cash basis can trade for home, cheaper lot or something. LOT EQUITY CO., 601 Consolidated Bldg., VA. 4004.

10-ROOM DUPLEX.
Mtge. $5000, 3 yrs., 7%.
Want clear res. lot for equity.
F. C. MUREN.
VAndyke 5294

APARTMENT SITES
IN HOLLYWOOD OR PASADENA.
99-YR. LEASE. MR. GRAY. TR. 5684.

BUILDER wants lots in Los Angeles or vicinity. Will exchange first mtgs. any number. Address M, box 479, Times Branch.

BUILDER wants lots on trust deed basis, subject to building loan. Bev. Hills or northwest. OX. 6813.

WILL pay $500 down, bal. T.D. for bldg. lot in Beverly Hills or Hollywd. GILCHRIST COMPANY. ME. 2826.

WANTED Belle Mead lot from owner. Will give good trust deed. $2430. UN. 6115.

WESTWOOD LOTS wanted. Have BUYERS with ready cash. OX. 4906

Acreage

WANTED—About 40 or 50 acres on R.R. near L. A., suitable for feeding cattle. Please submit details and lowest price. See Mr. Howard, with ROBERT MARSH & CO., INC., 300 Marsh-Strong Bldg. TRinity 1131.

ACREAGE from owner, with or without house, or poultry ranch near [illegible]

REAL ESTATE—
For Exchange

Miscellaneous

S. H. WEST & CO.,
SANTA MONICA

The ocean safeguards & makes values. Income, near ocean on finest street in city. Lot 100x150, 8 units. Owner is old and wishes to retire. Stand strictest bank appraisal. Price $55,000. Owner will take exchange, home, $10,000, give long time balance.
Beautiful corner home nr. ocean. Want ex-flat or duplex up to $20,000.

1337 Ocean ave., Phone 23148.

STAR BUCK PARK, Bear Creek Canyon, the home of Denver Motor Club, Colorado. This is the liveliest resort in Colorado. My business property surrounding Denver Motor Club is doing better than $1000 a month income for the year around. Value $44,000, clear. Will exchange for Los Angeles income or acreage. Also 9-room brick apt. building and a 5-room strictly modern home in the city of Denver. Address O, box 206, Times Office.

CLEAR WINE GRAPE VINEYARD
IN EXCHANGE FOR
LOS ANGELES APT. HOUSE.

20 Acres well improved, near Fresno. New house, pumping plant, implements and live stock. Income approximately $5000. Exley or Brown.

A. B. STRODE COMPANY,
4705 Hollyw'd Blvd. OL. 4120-5215

FOR SALE OR TRADE
100 acres, 90 acres bearing apricots and peaches, plenty of water, boulevard frontage, Nuevo Gardens, Riverside Co. Price $100,000, mtg. $38,000. Adjoining land held $1250 per acre. Want business property in Los Angeles or vicinity. Will add cash and assume on good deal. J. EDMUND SNOW, 800 Central Bldg. TU. 8954.

AN AGGREGATE of 220,000 pages of listings just off the press. The "BULLETIN" is a WHIZ. If you have property to sell or exchange submit your listing at once before they are gone, or if you want to BUY send us name and add. and receive a copy.
PHILLIPS & REAM,
747-749 N. Western ave. GLad. 2181

1840 ACRES, completely equipped, running stream, property clear, insurance $60,000. Price $125,000, take Calif. property part pay. Unlimited free range, adjoins, can add 3000 ac. more, adjoining ranch if desired. Price $60,000, near Oregon-Calif. line. COYNE, 1311 Hayworth ave., Hollywood. HE. 2913. Commission to Agents.

CLEAR 7-ROOM HOME
and clear dble. bung. to trade for impr. business frontage up to $100,000. Also 4-flat & duplex. Owners only.
W. J. THOMPSON CO.
4101 So. Western Ave. UN. 7020.

APARTMENT HOUSE
Sixteen singles completely and well furnished. Located nr. Sunset & Western. Income $800 per mo. Price $75,000. Submit L. A. property improved or unimproved, or land within 40 miles of L. A. to $50,000. See MR. BAUM with FORD & BECKER, DU. 1000, 607 S. Western.

SALE or exchange, 160 A. alfalfa & stock ranch, 14 mi. S.E. of Riverside. 250 head of reg. stock, plenty of water, 2 houses, tractor, hog fenced, all underground water pipe, 2 barns, THOROUGHLY improved. Want clear city & cash to $76,000. Cunningham, 735 H. W. Hellman Bg.

REAL ESTATE—
For Exchange

Houses

10-RM. DUPLEX, 4 baths, maid's qtrs. In Beverly. Exch. lot part pmt. OWNER, 5126 W. Pico. WH. 6516.

BEAUT. new 8-rm. Hollywood home. Want bungalow or T.D. HE. 3585.

Lots

IF YOU have a good clear or slightly incumbered lot in good locality I will trade a beautiful piece of property close to Wilshire dist., bringing in $344 per mo. Phone MR. MOSS, HE. 2117. J. M. CLOSE, 241 N. Western ave.

LARGE corner residence lot No. of Los Feliz Blvd., head of Catalina st., Exchange for Hollywoodland lot or income.
CLEM PAINE, Realtor.
2303 Beachwood Dr.
GR. 5251. HO. 9374.

REAS. lot in Wilshire or Beverly dist. as part payment on lovely bung. nr. 3rd & Citrus. No agts. Ph. WA. 3637

Business Property

WHO WANTS to make 100% on this investment in one year? Present improvements pay you good interest. Some exchange. Price $25,000. Lot 60x160. See it 135 North Olive, then see Exclusive Agents, MR. BEUTTLER or MR. ROBINSON, with J. M. French Co., Suite 404, 315 S. Hill. VA. 2261

FOR EXCHANGE—Southeast corner Western and 65th Place. 90x120 to alley, mortgage $12,000. Want clear house for $10,500 equity. MR. WOOD 1029 Citizens' National Bank Bldg. Phone TUcker 4580.

8-UNIT COURT—ALL DOUBLES. 5 furnished, 90-ft. lot near Santa Barbara and Western. Income $4500. Price only $27,000. Take house & some cash. 4156 Western. VE. 9478.

BEST transfer cor. on Vermont, 55x125, 3 stores, 5 apts., inc. $4200 will take some exchange. Terms. 4710 S. Vermont. VE. 9693.

16TH ST. E. of Western, cor. br. sts. $35,000. Take res. or vac. $12,000, or flats $20,000. Ben Bell, 740 S. Broadway. TU. 4336.

Income Property

"ONCE IN EVERY MAN'S LIFE"
YOUR OPPORTUNITY TODAY
SOMEONE ELSE'S TOMORROW
Magnificent 3-story new apt. bldg. Brick, beautifully furnished. Income $2000 monthly. Will accept well located 8 or 9-rm. home, lots or good paper part paymt. No inflated values. Must return to Seattle. No horse traders. Especially good for one who will operate. Call MR. HAYS, OL. 1121 for appt. No phone information.

S. E. CORNER 3RD & BERENDO
I want cash and will sacrifice the best business lot on 3rd st., west of Vermont. Size 150 ft. on 3rd, 80 ft. deep. Joins garage. Only $433 per ft. or $65,000, $27,000 cash, $38,000 incumbrance, room for 8 stores, best rentals. Bldg. plans ready. Courtesy to agents. See RALPH E. FORD, 607 S. Western ave. DU. 1000.

ONE of the finest residential income properties in Wilshire district. 100-foot corner. Value $70,000. Income approximately $7500. Want Hancock Park residence, N. of Wilshire, to $45,000. Take back balance on mtg. Old English preferred. Owners only. No agts. Give full desc. & values. Address H, box 146, TIMES OFFICE

WILSHIRE FLAT
4 Apts. of 4 rooms each. $22,000. Near Melrose and Van Ness. Income $2400. Mtge. $10,000, 7%. Will trade equity for some cash and good lot.
HENRY G. KROHN CO.,
609 So. Vermont. DUnkirk 3600

WILSHIRE FLAT BARGAIN
Four-family flat, corner lot 57x132, [illegible]

TO LOAN—
Money

Real Estate Improvements

MONEY TO LOAN
7% INTEREST
OUR OWN MONEY
$2000 TO $20,000
ON FIRST MORTGAGES
IMMEDIATE ACTION

We investigate property immediately without binding you with an application and if your security is satisfactory we will accept and close loan in 24 hours.
Courteous and prompt attention to all applicants. Our Paid-Up Capital and Surplus amounts to $1,200,000, and we always have money for good first mortgages.

AMERICAN MORTGAGE CO.
Frank N. Fish, President.
1047-49 S. Hill st.
TRinity 6151.

MONEY TO LOAN
ON FIRST MORTGAGES
FOR BUILDING PURPOSES
8% INTEREST
SUBMIT YOUR PLANS AND WE WILL GIVE YOU AN ANSWER WITHIN A FEW HOURS. NO BINDING APPLICATION REQUIRED. ALL OUR OWN FUNDS.
G. CAVAGLIERI MORTGAGE COMPANY
135 SO. VERMONT AVE.
DUnkirk 1370

$ $ $ $ $ $ $ $ $ $
DO YOU NEED MONEY
ON
YOUR VACANT LOT?
If So—See Us.
We specialize in loans on unimproved residence, business or income lots in Los Angeles county. Reasonable rates. Liberal appraisals.
We make loans on improved real estate and buy mtgs. and trust deeds
Rothschild Mtg. & Finance Co.,
507 Hellman Bldg., 650 S. Spring st
$ $ $ $ $ $ $ $ $ $

STANDARD COMMERCIAL CORPORATION
455 No. Rodeo Drive
BEVERLY HILLS
Building loans—our own funds.
Builders, why go downtown for your bldg. loans? Do your financing close to your operations, thus saving your time & money.
We can give prompt & efficient service on loans in Beverly Hills, Hollywood & vicinity.

WE LOAN
OUR OWN MONEY
ON REAL ESTATE
NO COMMISSION, QUICK ACTION
BUILDING LOANS
JOHN M. C. MARBLE CO.
210 STOCK EXCHANGE BLDG.
639 S. SPRNG.
TELEPHONE MEtro. 1535.

MONEY TO LOAN
BUILDING LOANS, MORTGAGES
TRUST DEEDS
We have a large amount of our own money on hand and we are looking for desirable loans on properties in L. A. and vicinity.
TORRANCE FINANCE CO.,
[illegible]

TO LOAN—
Money

Real Estate Improvements

HOME
OWNERS
WE FINANCE
WELL LOCATED HOMES
ON A 10-YEAR
MONTHLY PAYMENT
PLAN
As low as $10.40 per month per $1000, in amounts of $5000 and up. Smaller amounts in proportion.
WE ALSO OFFER
AN ATTRACTIVE
5-YEAR LOAN
LIBERAL APPRAISAL
Eliminate the expense of refinancing later, under less favorable conditions with additional brokerage.
WE ALSO MAKE
BUILDING LOANS

GUARANTY MORTGAGE CO.,
710 to 715 Hellman Bank Bldg.,
Seventh and Spring Sts.
Phone ME. 2743.

MONEY TO LOAN
at 6% interest on listed and unlisted stocks and bonds.
NATIONAL LOAN COMPANY.
Incorporated.
811 Stock Exchange Bldg.
TUcker 3785.

WE ARE LOAN CORRESPONDENTS
FOR THE PROVIDENT
MUTUAL LIFE INS. CO.
5½ AND 6% MONEY.
THE JOHN M. C. MARBLE CO.
639 SO. SPRING ST.

5% 6% 7%
We are specializing in loans on business buildings, apartments and residences at low rates. Trust deeds & lot contracts bought.
THE GLENN W. SMITH MTG. CO.
614 Spreckels Bldg. TRinity 0401.
With International Life Ins. Co.

BUILDING OR COMPLETED
Any type including bungalow courts, service stations, theaters, etc. Large loans preferred, quick action, outside towns considered.
ROBBINS, LITTLE, R. A. MARR.
413 Sun Finance Bldg., 6th & Olive.
Phone TR. 6704.

QUICK ACTION
On Completed & Bldg. Loan
REASONABLE RATES
LIBERAL APPRAISAL
PEOPLE'S MORTGAGE CO.
504 WRIGHT & CALLENDER BLG.
FAber 0259.

FIRST AND SECONDS
Building Loans and Improved Property mortgages at 5% to 8% int. Trust Deeds to bear 12% or 8% and small discount.
DANIELS & WESTFALL,
402 Edwards & Wildey Bldg.
TRinity 1666.

SEE US FOR REAL ESTATE LOANS before borrowing elsewhere. Repaid $10 per $1000 per mo., including int. or faster if desired. Can combine mortgage and trust deed. No renewal expense as in 3-year loans. [illegible]

TO LOAN—
Money

Real Estate Improvements

5% BUILDING LOANS 5%

TO HOME BUILDERS AND
INCOME-PROPERTY OWNERS
Whose property will classify, we will make short-time loans at
5% INTEREST
To be refinanced into
LONG TERM 6% LOANS
Bring your plans today
NO DELAY. PROMPT SERVICE
ORANGE COUNTY BOND &
MORTGAGE CORPORATION
418 Pershing Square Building
5th and Hill sts.

MONEY TO LOAN
1ST MORTGAGE, liberal appraisals.
BUILDING LOANS.
TRUST DEEDS wanted.
Let us save you time and money. We are in close touch with funds for every type of loans secured by real estate in L. A. or vicinity.
S. BLOOM, J. J. ROTHSCHILD.
6362 Hollywood Blvd. R. 209.
GL. 0502.

4.87%
average interest rate on loans made through us, payable $12 per mo. per thousand, including interest at 8.4% per annum. Will loan to 55% of value on home anywhere where there is an established value. Money can be used for building loan. Let us explain our method to you. 501 LAUGHLIN BLDG. TR. 1591.

OUR OWN MONEY TO LOAN
6%—PRIVATE FUNDS—7%
Prompt action. No appraisal fees.
City or improved ranches.
Also large amounts ready to place.
S. R. EARNEST & CO.,
Hugh K. Walker, Jr. S. Rhea Earnest, 319 Detwiler Bldg. TR. 9075.

LOT OWNERS
We will clear your lot and build for you on a small down payment and balance on easy monthly terms.
VINCENT.
175 E. Jefferson Street,
[illegible]

MONEY WANTED—
Real Estate and Collaterals

$1500—8%. Belvedere Gardens, near Whittier Blvd. 4-room frame. Insurance $2000. Val. $4000.

$2500—8%. Southwest near Western. Stucco store building. Business frontage. Insurance $3000. Value $6500.

$3500—8%. West Gilbert St. Glendale. 4 rooms, breakfast nk. & garage. Business lot, 47x236. Insurance $3500. Value $8500.

$4000—8%. So. Swall Drive, Beverly Hills, 6-room bungalow and double garage. Lot 40x129. Insurance $4500. Value $10,000.

$4500—8%. South Clark Drive, near Country Club Dr. New 6-room bungalow and garage. Owner's home. Lot 46x117. Insurance $4500. Value $11,500.

$5500—8%. So. Almont Drive, Beverly Hills, 7 rooms & double garage. Lot 50x127. Insurance $7250. Value $14,000.

$6000—8%. West 4th st., Wilshire-Fairfax. Large 7-room bungalow and double garage. Lot 50x125. Insurance $7500. Value $15,000.

$6500—8%. So. Gardner st., near 3rd st. 7-room stucco bungalow and double garage. Lot 50x119. Insurance $9000. Value $16,000.

$7000—8%. So. Tremaine st., near Country Club Drive, 8-room double bungalow and double garage. Lot 50x124. Insurance $8000. Value $17,500.

$8000—8%. No. Oakhurst Drive, Beverly Hills, 12-room duplex and double garage. Lot 50x150. Insurance $9500. Value $20,000.

$9000—8%. Beachwood Drive, Hollywood. 16-room 4-family flat, 4-car garage. Lot 50x139. Insurance $9500. Value $22,500.

$10,000—8%. Queen's Road, West Hollywood Foothills. New 8-room, 2-story residence and double garage. Lot 51x105. Insurance $15,000. Value $25,000.

Telephone and we will call at your convenience and show you any of [illegible]

FINANCIAL

[illegible]

BUSINESSES

HOTELS, ROOM'G HOUSES
For Sale, Ex., Lease Wanted

For Sale

37-RM. COR. HOTEL, $2300
Brick, one floor, rent $150, long lease. $1500 han. Part trade.
"For a Buy or Exchange see Us."
UNION REALTY COMPANY
315 S. Broadway. Suite 334.

COUNTRY hotel in nearby community. Beautiful lobby, elevator, steam heat, new. Will make $15,000 per yr. $15,000 cash, balance long term. Call BEARDSLEY, TR. 3501.

HOTEL, 82 ROOMS, steam heat, 50% private baths, ground floor lobby & parlor. Doing good business. Price $12,500. Owner, 735 S. Hope Street.

NICE clean room.-house, 12 rms., nice furn. 10 blks. W. of Bdwy., W. 7th car. Cheap for cash. 752 HARTFORD AVE.

BEAUTIFUL guest house always full, elegantly furn. Net inc. $300 to $400 mo. Ideal place to live. RO. 0361.

30-RM. hotel ocean front, best location in Redondo. Price $6000. Address O, box 88, Times Office.

$40—8 RMS., off hall, inc. & apt., good furn. Price $325. 437 W. 21ST ST. AT. 9181.

18 ROOMS, clearing $200 monthly; price $800, only $400 down, cheap rent. Call 208 Delta Bldg. 426 Spring.

9-RM., 3 gars. Lease. Rent $80, Sac. 449 S. GRAND VIEW. $2749.

LEASE & furn. of hi-class bdg.-hse. Wilshire dist. Appt. only, DU. 8847.

For Lease

26 RMS., 19 bedrms., 10 fur. bedrms. High-class property, close in. 54668.

Wanted

W. T. FITZPATRICK CO. have buyers with cash & exchange for hotels & apartments. Listings wanted. 735 SO. HOPE. TRinity 1877.

BUNGALOW COURTS—
For Sale, Ex., Lease Wanted

WANTED to rent bungalow court. Good Hollyw'd location. GL. 4787.

5-YR. lease. Beaut. furniture, 8-unit ct. 4 & 6 rms. 632½ N. Kingsley Dr.

APARTMENT HOUSES—
For Sale, Ex., Lease Wanted

For Sale

A REAL SNAP—
120 Rooms Apts.
New lease at reasonable rent. Brick bldg. A-1 furniture. STEAM HEAT, private dressing rooms. ELEVATOR, high class rental section. FULL PRICE $11,000, only $6000 cash down, bal. out of business. See Mr. Bike with R. L. LANGER & CO., 542 Pac. Mutual Bldg. TR. 2911.

BUSINESS OPPORTUNITIES
Of Many Kinds

Miscellaneous

PARTNER WANTED—No city venture compares with this opportunity. Want man & wife or man or woman join me in raising and training polo ponies, hogs & sheep. I own 5000 acres wonderfully improved land. 100 head of sows will gross $32,400 per yr., at present prices, producing 1200 head of young pigs, average of 6 pigs twice per year, hogs range in hills, no cost to feed; 1000 head of sheep costing $4000 will yield almost their cost in wool and produce $12,000 to $14,000 worth of lambs per year. Polo stock purchased for $100 per head after being trained on our ranch have sold for $5000 per head. We have the greatest international polo expert in the world training our stock. My properties are free and clear. My rating A-1. I can offer fine opportunity to man or woman interested in outdoor life and certain profit. $25,000 req. or as much more as you desire to invest. 1,500,000 acres of free range adjoins my property now in going condition with wonderful growing crop. R. COYNE, 1311 Hayworth ave., Hollywood. HE. 2913. Climate is wonderfully healthy. No diseases among hogs and cattle in this section.

SACRIFICE. LEASE TEA ROOM. Uptown district, Western Ave. Income $1100 per month. A-1 patronage. Kitchen and tea rooms. Equipment cost $1100. 10 rooms. Elegantly furnished. All rented. This is a bargain. Call MR. GONYEA. HE. 2181.

½ INT. in auto agency, large territory. Chrysler automobiles. $4500 will handle. If you want to make some real money, look into this proposition. 1209½ EL PRADO ST., Torrance, Cal., phone, office, 130-W 388-W. 115-M.

BEST location in Venice for grocery and market. Have grocery fixtures. Center of apartment house district near ocean front. Good lease, real opportunity for right party. Call 5 Brooks ave., Apt. 10, VENICE, CAL.

WILL sell my service business for $2950 cash. No liabilities. Average net yearly income, $5000. Suitable for retired party wanting small business, with small overhead. Can be developed. MR. CAVEN, 318 Union Oil Bldg.

IF interested in sharing profits in L. A. city dealership for Chrysler, Nash., W.-K., Oakland on large scale, give references and available cash. Address L, box 213, Times Office.

2 HIGH grade men to become officers & directors of a growing organization. Must have $10,000 cash. Don't waste our time unless you can qualify. Address O, box 93, Times Office.

$500 PUTS YOU IN BUSINESS FOR YOURSELF. CALL OR WRITE FOR PLAN AND DEMONSTRATION. RELIO. DIST., INC., 943 S. OLIVE

BUSINESS OPPORTUNITIES
Of Many Kinds

In Alphabetical Order

CONFECTIONERY with complete mfg. plant, one of finest stores in L. A. Estab. number of years. Mfg. high-grade chocolate and candies. $10,000 req. 1005 S. GRAND.

CONF. nr. Westlake Park, good lease, reas. rent, consid. home on trade, fully stocked, equip. with Weber fixt. Phone owner, DR. 3908.

CONF., fount., cigars, living rm., best sect. on blvd. Can't handle two. Sacrifice one for quick sale. OWNER. 1538 Sunset.

CONFECT., cigars, below invoice, to settle estate, gd. for $250 mo. Liv. rms., $650. Terms. 313 W. 6th st.

CONFECTION'Y, clears $200 monthly. Price $850, only $500 down, rent $50. Call 208 Delta Bldg., 426 Spring.

CONF., liv. rms., good lse. Abt. $600 hdls. stock & fix. 4048 W. Slauson

DELICATESSEN, strictly up to date. Located on busy street near U.C. S.B. Low rental, net profits average $400 per mo. Fully equipped. Price $3500; will take well located lot as part payment. Phone 593963.

DOCTOR and DENTIST needed. Fine S. Hollywood district. Phone MR. LIND for loc., etc. TRinity 6451.

DRESS, millinery, busy dist., sell less inv., beaut. stock, fix., good reasons. about $4000. 1639 W. 7TH.

DRESSMAKING business estab. in millinery store. 3997 S. VERMONT. Call VE. 7477 before 3 p.m.

DRUG STORE. $600 handles. Mint for Spanish speaking druggist. Rent $30, 10-yr. lease. HURRY. 211 GRANT BLDG., 4th & Bdwy. VA. 0435.

DRUG STORE at beach for sale. Good business. Sickness. Priced right. J. J. MURPHY, 219 Opal St., Redondo Beach, Calif. Phone 4522.

DRUG store on good corner in Hollywood, will sell right; did $50,000 in 1925; this is unusual good buy. Address J, box 38, TIMES OFFICE.

DRUG STORE, cor. loc. Doing the business. Owner leaving town. Sacrifice. $600 handles. 124 W. 4. R. 483.

DRUG STORE, 2, sell one or take in partner. Address M, box 292, Times Office.

ELECTRICAL store, wonderful buy for right party with little cash; no compet. Good place for hardware. 5808 S. HOOVER. TH. 2755.

FLOWER store for sale. 754 S. Figueroa. Ask for C. LEONARDIN.

FOOD shop, bakery goods, home-cooked foods, 5 yrs. lease. Fully equipped. Priced to sell. 1311 W. 6th

FRUIT stand, sell or exch. for Chev. or Ford truck. Magnolia Pk. Mkt. cor. Kansas & Long Beach Blvd.

FRUIT & veg. stand, 4-yr. lease, $25 mo. Living quarters. 3304 W. SLAUSON AVE. VE. 5477.

FRUIT stand, fine bus. Best mkt. loc. 5-yr. lse. Owner, 1457 SUNSET.

FRUIT stand, excl. pub. mkt. excel.

LUNCH counter, best poolroom location, small investment, good lease, receipts $40 daily. Address M, box 177, Times Office.

LUNCH room, indust. dist., seats 58, clears $100 wk., closed nights and Sun. $1750. 126 W. 3rd. R. 403.

LUNCH rm., 12 stools, Westlake dist. Est. trade. Good lse. & rent. Partners disagree. Terms. 1634 W. 7TH.

LUNCH room, doing A-1 business, best location, other interests force sale. Owner, 6811 MELROSE.

LUNCH, 10 stools, for sale cheap. $150, account sickness. 15 S. RAYMOND, Alhambra.

LUNCH & popcorn wag. Lease or sell cheap. Good loc. opp. West Coast Theater. 1616 W. WASHINGTON.

LUNCH room, 3-year lease, $15 mo. Seats 8. Good income. 120TH & SO. PARK.

LUNCH room, factory dist. Rent $20. $300 takes it. 5361 Compton ave.

LUNCH ROOM, 16 stools, & conf., good loc. Liv. rm., 1348 E. 38 st.

LUNCH, seats 20. Liv. rm. Good bus. Rent $35. $375. Own., 527 W. Vernon

LUNCH seats 14, trans. cor. Leaving city., comp. sac. 4713 S. Vermont.

MALTED milk and orange stand sac. Bdwy. loc. Owner 10 to 12 a.m. RM. 207 Bdwy. Central Bldg.

MFG. BUSINESS, ORNAMENTAL iron, lamps, etc. Big contract specialty work. Fully equipped & stocked plant. Worth $6000. Will sac. for $2700 and stock invoice. 1130 W. 7TH ST.

MARKET for sale, Melrose ave., daily cash business $130, cheap rent, long lease, priced for quick sale, groceries, meat, vegetables, one management. Ph. HO. 9048.

MEAT MARKET, going, in heart of Santa Monica's business section; lease and fixtures for sale. Priced at less than one-third of cost. See S. S. RAPP, with M. B. RAPP, 226 Santa Monica Blvd., Santa Monica. PHONE 31113.

MEAT MARKET FIXTURES
REFRIGERATORS, CONTINUOUS MEAT CASES, BARGAINS IN REBUILT, USED BOXES & CASES. CITY REFRIGERATOR CO., 37TH & ALAMEDA. HU. 5480.

MEAT market, open mkt. Fully equipped. Westlake dist. Will exchange for Alhambra property. 2026 Ocean View, cor. Alvarado. Ph. DR. 7388.

MEAT MKT. Safeway. Next two mo. rent pd. Beaut. fixtures. Cost $5000. Good neighborhood. Ill. forces sac. $2400 on terms. 1639 W. 7TH.

MEAT market, finest in Glendale. Doing $175 to $400. Call 3783-W. 329 N. BRAND BLVD. Glendale.

MEAT market, free rent. MUST SELL 1150 W. 10TH ST. MU. 3650.

MEAT mkt., A-1 loc. & bus. Going east. Must sell. 3421 FOUNTAIN.

PETTINGELL PAID HONOR AT FUNERAL

Stock Exchange President's Body Will be Taken East for Burial

Honoring the memory of Frank H. Pettingell, its president, the Los Angeles Stock Exchange was closed all day yesterday and its members attended the funeral in a body. Services were conducted at 1:30 p.m., in the chapel of Bresee Brothers.

The Sons of the American Revolution and the Colonial Wars also were present in a body, and representatives from bond houses of the city attended the services.

Floral tributes were banked about the chapel altar and came from hundreds of friends and business associates of Mr. Pettingell, who died a week ago.

Mrs. Petingell will accompany the body to Newburyport, Mass., where interment will be made in the family plot that has been the burial place of five generations of the Pettingell family.

BUSINESS OPPORTUNITIES
Wanted

BUSINESSES
INCORPORATED PARTNERS AND CAPITAL PROCURED
In your plan to organize a company or to procure a partner or need capital we can assist you. We have clients with money to invest. Prospectus prepared, business sold, any kind, any size, anwhere. Partners procured. We get results. No listing charges. Phone TRinity 9889
ATLAS INV. CO.
1005 S. Grand ave. Estab. 1917.

WANTED—
We have a client who will invest several thousand cash in some metal or similar business. Have several other clients with quite large amts. to invest in good paying business. Positively no promotions or new enterprises considered.
W. S. RATTRAY & CO.
800 Title Ins. Bldg., 5th & Spring.

HAVE client with high-class sales experience seeking investment up to $25,000 in an established paying manufacturing plant, where money invested will be used in business expansion. No promotions or patents considered. See Mr. Hodgson.
W. H. DAUM & STAFF.
Industrial Finance.
756 S. Spring st.

SOLD SOLD SOLD
Do you want your business sold and do you want a partner?
Call. Phone. Write.
Buyers make this their headquarters, as we finance them.
PACIFIC BUSINESS EXCHANGE.
124 W. 4th. Suite 482-3. TU. 5773.

CASH YOUR BUSINESS
We have cash buyers.
No sale—No commission.
We're selling them every few days.
GEORGE SUNDAY, INC.,
400 Lane Mtg. Bldg. TR. 3881.

IF YOU NEED additional CAPITAL for your BUSINESS or for any new business ENTERPRISE, SEE MR. COHN, Western Industrial Finance Co., Suite 535, I. W. HELLMAN BLDG. TU. 7547.

WE HAVE BUYERS
FOR YOUR BUSINESS
THE SPENCER SALES COMPANY
504-5-6 Douglas Bldg. VA. 4431.

WANTED cafe or apartment house to manage for summer months. With privilege of buying. Address N, box 533, Times Branch.

IF YOU are planning to organize a company or sell stock, see HITCHCOCK & Asso. (Estab. over 5 yrs.) Ins. Exch. Bldg., 9th & Olive.

HAVE $250 to invest in small business partnership. G. G. HALLOWAY, 213 N. Laurel, Ontario, Cal.

WANTED—To buy established insurance agency. Address L, box 74, Times Office.

WANT groc. or other mdse. stock for lot or house & lot. VA. 3507.

LEGALS

LEGAL NOTICES—
Bids, Proposals

IN THE DISTRICT COURT
OF THE NINTH
JUDICIAL DISTRICT
OF THE STATE OF IDAHO
IN AND FOR FREMONT COUNTY
ARCH ELLIOTT, Plaintiff
vs.
LEONA ELLIOTT, Defendant
ALIAS
SUMMONS
THE STATE OF IDAHO
SENDS GREETINGS TO:

Leona Elliott, the above-named Defendant.

You are hereby notified that a complaint has been filed against you in the District Court of the Ninth Judicial District of the State of Idaho, in and for the County of Fremont, by the above-named plaintiff; and you are hereby directed to appear and answer the said complaint within twenty days of the service of this Summons, if served within said Judicial District, and within forty days if served elsewhere.

THIS ACTION IS BROUGHT TO DISSOLVE THE BONDS OF MATRIMONY NOW EXISTING BETWEEN THE PLAINTIFF AND DEFENDANT.

AND YOU ARE FURTHER NOTIFIED, That unless you so appear and answer said complaint withnin the time herein specified, the plaintiff will take judgment against you as prayed in said complaint.

WITNESS, My hand and the seal of said District Court this 17TH day of April, 1926.

S. D. FARNSWORTH, Clerk.
(SEAL)
BY: J. B. CLARK, Deputy.
H. W. BOULE,
Attorney for Plaintiff.
Residence & P. O. Address,
St. Anthony, Idaho.

NOTICE OF DISSOLUTION OF PARTNERSHIP

I, LeRoy G. Franklin, hereby give notice that the co-partnership heretofore existing between myself and P. E. MacKenzie and operating under the fictitious firm name of Stewart-Warner Sales and Service Station, with offices at 644-46 West Main Street, Alhambra, California, has been and is dissolved. All persons who are indebted to the firm are respectively requested to come forward and make immediate payment to me.

I further give notice that I will continue to carry on the business individually under the name of LeRoy G. Franklin, operating as Stewart-Warner Sales and Service Station. All persons who have had dealings with the firm are hereby notified that the undersigned will no longer be responsible for any obligations incurred by P. E. MacKenzie.

LeROY G. FRANKLIN.

STATE OF CALIFORNIA
COUNTY OF LOS ANGELES)ss.

On this 17th day of May, 1926, before me, James B. Ogg, a Notary Public in and for said County and State, personally appeared LeRoy G. Franklin, known to me to be the person who executed the foregoing instrument and acknowledged to me that he executed the same.

(Seal) JAMES B. OGG,
Notary Public in and for Los Angeles County, California.

IF baggage left at 3802 W. 8th st., belonging to Yevett Green, is not called for within 30 days, same will be sold to cover bills pending. MR. F. X. PELLIER.

THE Aristocrat Card Co., 4856 Santa Monica Blvd., has changed hands, & all claims against same must be sent in immediately.

FROM May 4th I will not be responsible for debts contracted by my wife, Josephine Alguire. (Signed) F. L. ALGUIRE.

MERCER HOTEL, 1111 Ocean Front, Venice, just sold. Any claims, communicate with SAMUEL SHIRE, 423 No. Grand ave., Los Angeles.

HOTEL HUDSON, 244 E. 5th St., is sold. Any claims communicate to SAMUEL SHIRE, 423 N. Grand.

AFTER Apr. 28 I will not be responsible for debts contracted by my wife. Carmen Millar. Emmett I. Millar.

TOO LATE—
To Classify

1610 WEST BLVD., 4-rm., mod. frame bung. on 31-ft. lot near yellow and red cars. Will take vacant for ½ of $4000 equity. OWNER. EM. 2492 after 6 p.m.

REL. man do any kind of work, cleaning, gardening, yards. GA. 7848.

FRUIT stand, stock, bldg. and lease for sale reas. 3679 S. WESTERN.

DRIVE MADE ON RING TO LURE BOYS

Score of Men Arrested and Number of Youths Held for Investigation

With a score of men under arrest and nearly that number of boys between the ages of 14 and 18 years of age held for investigation, the Police Juvenile Bureau last night continued its efforts to rid the city of undesirables.

Combing Main street and adjacent thoroughfares, a dozen officers took many suspects to the bureau headquarters to be identified by the boys held in custody.

That an organized ring exists that seeks to lure boys into underworld dives was the opinion expressed last night by Capt. Jones, in charge of the crime prevention division and leader of the clean-up. The situation was brought to the attention of the police, Capt. Jones said, by school truant officers, who traced the movements of boys absent from their classes.

The police have obtained confessions from a number of the youths, the officer declared, some of them involving well-known figures in public life. When sufficient corroborating evidence has been obtained, if the confessions can be verified, these persons will be arrested, it was declared.

Working on the drive last night, Officers Watson, Blake, Patrick, Lester, Service, Doyle, Harrah and Clinton took the youths to places declared to be frequented by the suspects, and when one appeared he immediately was placed in custody.

LARGE NEW HOTEL FOR LONG BEACH

Two-Million-Dollar Deal Consummated for Class A, Thirteen-Story Structure

Involving a total consideration approximating $2,000,000, Consolidated Properties, Inc., is planning the erection of a Class A club and hotel building in Long Beach on Ocean Boulevard between Atlantic avenue and Lime Way, according to L. A. Smith, who is completing the revised plans for the project.

"The new structure will rise thirteen stories and will be built in three units," Mr. Smith said. "The first two units will probably be under way in a short time at a cost of $900,000. The third unit, estimated at $600,000, will be erected at a later date. The value of the land is placed at $500,000.

"Part of the new building will be occupied by the Seaside Commercial Club," Mr. Smith continued. "There will be 176 hotel rooms in the structure, and every element of modern construction will be included in the project.

"The building will be of reinforced concrete. The exterior will be of stucco and cast stone, with hardwood and pine trimming and considerable marble and tile work.

"A steam heating system will be installed, and every care will be exercised in obtaining the latest developments in hotel building."

PROGRAM ARRANGED

Roberts to Present Specialties at Concert Sunday

Harold Roberts and his "Music Makers" will present a number of specialties Sunday at 1:30 p.m. in Lincoln Park. Carrie Donaldson Kraft, soprano, will again be presented in a group of songs assisted by the brass ensemble. Her first number will be the "Ave Maria" with flute obligato. To complete the group Miss Kraft will sing "The Sweetest Story Ever Told," by Stutts, and "At Dawning," by Cadman. Glendon Ford and A. W. Simpkins, clarinetists, will render wood wind solos.

The complete program, which is under the auspices of the Lincoln Heights Commercial and Industrial Association in co-operation with the Los Angeles Park Commission, follows:

"Battle Royal" March .... Powell
Princess of India Overture .... King
Presenting: Mr. Glendon Ford and Mr. A. W. Simpkins (Clarinet duet.)
Polka: The Two Little Bullfinches ...... Kling
"Garden of Roses," Waltz .... Brooks
Hungarian Dance No. V .... Brahms

INTERVAL

Gems of Stephen Foster .... Tobani
Presenting: Carrie Donaldson Kraft (Dramatic Soprano.)
The Sweetest Story Ever Told .... Stults
Idalia Waltzes .... Bennet
Anvil Chorus from Il Trovatore .... Verdi
Swastika March .... Klohr

STAR SPANGLED BANNER

JUDGE FROM BAY CITY TO HEAR CASES HERE

United States District Judge Bourquin of San Francisco will sit in Los Angeles for five weeks beginning next Monday, according to advices received by Robert S. Zimmerman, chief deputy clerk of the United States District Court for this section. Judge Bourquin will use the court of Judge Henning, who is in New York, and will succeed Judge Farrington of Reno, Nev., who has been here for ten days. Judge Farrington will return to Reno.

UTAH PROGRAM TOMORROW

A music program for the Idaho and Utah contingent is planned for tomorrow evening in Veterans' Hall, 246 South Hill street. Dick Morton, entertainer, will sing, and young people from the Utah mission will give several numbers. Roll call and awarding of prizes will also precede the dancing. All former residents of Utah and Idaho are invited.

MISSOURI RALLY SATURDAY

Saturday is the date of the spring reunion of Missourians at Bixby Park, Long Beach. President Seleeman offers all the usual picnic attractions; including county registers and program. Judge Gates and Judge Crail will be the speakers.

CAROLINANS TO DINE

President Hurt has arranged for the annual Mecklenberg Day dinner at the Y.M.C.A. cafeteria, 715 South Hope street, tomorrow at 6 p.m. Every one who ever lived in North Carolina is invited to join in the anniversary event.

Gen. Todd Will Outline Coast Defense Means

Brig.-Gen. Henry D. Todd, Jr., commanding general of the Ninth Corps Area, will speak before the Los Angeles sector, Association of the Army of United States, at a dinner meeting Friday evening at the City Club, 833 South Spring street. He will outline present means of defending the Pacific Coast and discuss international policies with relation to American defense plans. It is expected he will take command of the Coast Artillery in Hawaii in August.

BRIG. GEN. HENRY D. TODD JR.

Lieut.-Col. E. H. Wilcox, engineer Reserves, chief engineer of the Pan-American Petroleum Company, will speak on "Oil Fires in California and Hazards of Oil Storage." "Tommy Atkins's Battle-Cry" will be the topic of Staff Captain Gilbert Tyndale-Lea of the British army.

DEFENDANT CONDUCTS OWN TRIAL

One of Trio Before Court in Straw-Bond Ring Case Questions Witnesses

Buell R. Wood, defendant with Gustave and William Henry on charges of defrauding the United States government through the operation of a strawbond ring, yesterday personally conducted the trio's defense when their attorney failed to appear when court convened before United States District Judge James.

When Federal witnesses produced by Asst. U. S. Attys. Neville and Peterson told of being induced by the Henry brothers and Wood to sign property bonds posted in liquor cases, Wood subjected them to a vigorous cross-examination.

Government investigators reported early in 1925, following the arrest and indictment of the three defendants, that hundreds of thousands of dollars, worth of nearly worthless bonds had been perpetrated on the government. In most instances small property owners were represented by the bail-bond brokers to be far more wealthy than they were in reality.

The trial will continue today.

Owner of Beer Denies Onus for Lost Ball Games

Whatever may be the cause of the losing streak developed by the Hollywood baseball team recently, Perry B. Clark wants it known that he is not responsible.

Clark was before Municipal Judge Turney yesterday on a charge of having 400 quarts of beer in his possession. He frankly admitted having the beer and then declared he was being persecuted by William Lane, owner of the Hollywood Stars. Lane, he declared, held him responsible for the fact that members of the team were getting his beer.

"That is one thing I would not do—sell beer to a ball player," Clark declared.

Judge Turney, however, decided the Stars might be able to win a game here and there with Clark in jail, so he gave him the alternative of a $400 fine or twenty-five days in jail. Clark didn't have the money.

Discarding of Patent Paving Gets Sanction

By a vote of 10 to 5 the Council yesterday took action to permit property-owners in the Woodman and Osborne-avenue Improvement District to change the projected paving for the streets from patented paving to concrete.

It involves about eight miles of paving in the San Fernando Valley.

Opposition to allowing the change was voiced by several Councilmen, who disliked the many changes made by property owners in the type of paving.

On motion of Councilman Allan the Council voted to place the petition at the bottom of the calendar.

AUTOMOBILE ENGINEER DIES SUDDENLY HERE

The remains of the late Harry B. Opdyke, engineer for the Hup Motor Company of Detroit, who died suddenly at the home of his sister, Mrs. F. A. Harrison, 1523 Fourth avenue, last Sunday, was sent to Birmingham, Mich., yesterday, where interment will be made. The deceased was in California on business when suddenly stricken. He was making automobile tests and had only been in California from Michigan a few days.

EDITOR ORDERED EAST FOR MILITARY DUTY

Walter B. Clausen, market editor of the Associated Press in Los Angeles and a captain in the Military Intelligence Reserve, has been ordered to active duty for instruction. He will leave for Washington June 2 and will be in the office of the chief of staff until June 16. A dispatch announcing the order arrived from Washington last night.

NEBRASKA REUNION FRIDAY

President Hinshaw is calling the Nebraskans to their last indoor rally for the spring Friday evening in Music Art Hall, 233 South Broadway. A popular program will precede the dancing. All Nebraskans are invited.

GROOMS KILLER SUSPECT TAKEN

Woman Sought to Identify Accused Prisoner

Victim's Companion on Night of Slaying Missing

Deathbed Confession Said to Clear Mystery

Named in the deathbed confession of a dying gunman as the slayer of M. V. Grooms, son of a wealthy New Jersey family who was shot to death near Culver City two years ago, a suspect was held last night in the County Jail.

Revelation of the arrest of the long-sought suspect was made by Deputy Sheriff Stensland, who said the unusual case needs only one missing link to be complete.

This link, he declared, can be supplied by Mrs. Anna May Ennis, who was with Grooms the night he was killed. The couple were sitting in Grooms's automobile when a bandit held them up. Grooms reached for his gun and the bandit shot him.

TRACE OF WOMAN LOST

Since then trace has been lost of the woman, whose husband divorced her after the incident. A determined effort is being made, however, to locate her.

The name of the suspected slayer was withheld by Stensland, who declared he is known to be the member of an underworld gang suspected of other crimes and the arrest of the others is expected within a short time. Mrs. Ennis's description of the man who shot Grooms, given after the shooting, fits exactly that of the man now held in jail, the deputy sheriff declared.

The death-bed confession that led to the arrest, Stensland asserted, was made months ago. A dying man, shot in an underworld feud, told the name of the slayer to another, who, in turn, informed the officers.

ACCOMPANIED SLAYER

According to the asserted confession, the man who died had accompanied the slayer of Grooms on the night the latter was shot, June 9, 1924. Later the two men quarreled and one mortally wounded the other.

"Without Mrs. Ennis's identification of the man in custody, however," Deputy Sheriff Stensland said, "we will have a hard time getting a conviction, and so we are making every effort to locate her."

Grooms is said to have run away from Princeton College and his father's luxurious home to seek adventure in the West. He at one time worked in a hotel here and later was part owner in a cafe.

LONG MARRIED AND HAPPY

Couple Celebrate Sixty-second Wedding Anniversary And They Never Had Real Quarrel!

Sixty-two years ago in Terra Haute, Ind., Miss Mary B. Parker and Thomas J. Lockhart were married. Today they will celebrate their anniversary at their home here, 1929 Lovelace avenue.

Their married life has been remarkable for several reasons. They have never had a real quarrel, though not always thinking the same on every matter, they affirm, and in the long span of years they have lived together there has not been a death in the immediate family.

Mr. Lockhart is 88 years of age and his wife had 82 candles on her last birthday cake. He was found yesterday morning hoeing vigorously among the flowers in his garden, and spryly led the way into the house where his knidly wife was engaged in household duties. Both are remarkably youthful and agile.

CALIFORNIA SHARES CREDIT

"We feel," said Mrs. Lockhart, "that much of our happiness has been because we have lived in Southern California for the last fifty-four years, and because our family has never had any serious trouble. The good Lord has certainly blessed us."

"We have everything we need," said Mr. Lockhart, "so why shouldn't we be happy. We have seen Los Angeles grow from a hamlet of 7000 souls. Yes, we wish we had kept some of the several lots we sold for a few hundred dollars that are now worth large amounts, but we are not repining. Why should we? We have good health, our family, and, best of all, my wife, who was an invalid, going about in a wheel chair, has recovered her health. We settled in Orange county in 1874, having lived in the central part of California for a year after coming here from the East. I saw the first orange tree planted in Orange county, though it was then Los Angeles county.

NEVER QUARREL

"Of course we have not quarreled. When we did not agree about anything, we sat down and talked it over."

The Lockharts have four children, O. P. Lockhart of Los Angeles; Edward H. Lockhart of New York; Mrs. Adella Williams of Beverly Hills; and Louis L. Lockhart, who lives in the Imperial Valley. There are four grandchildren and two great-grandchildren. Mr. and Mrs. Lockhart have lived in Los Angeles for the last thirty years. They will not have a special celebration today, but their children and grandchildren will drop in during the day with greetings.

The Lockharts were among the original purchasers of land when Pasadena was the Indiana colony, the land being bought from the holder of a large ranch that covered a large part of the present Pasadena.

HOME GIVES FIRST TALK IN CAMPAIGN

Ex-Police Chief Formally Opens Speaking Tour in Race for Sheriff's Office

In a vigorous discussion of crime problems, former Chief of Police Home, candidate for Sheriff, formally opened his speaking campaign last night before the South Side Civic League. The address was one of many scheduled for the candidate for this month.

"Every winter we in Southern California are beset with the problem of unemployed," said Capt. Home. "I believe the situation, despite the fact it is growing more acute and becoming more of a problem, can be intelligently and effectively handled.

"A great part of our crime situation here is due to the fact that thousands of persons out of work make Southern California their mecca. Employment for these people can be obtained if the right measures are taken.

"Thousands of workers are needed every year in the wheat and other agricultural fields of the South, Middle West and other sections of the United States. The placing of unemployed men under a uniform system, whereby they would be called upon to register, would help to solve a serious problem and minimize crime conditions. The plan is national in scope."

Two Suspected in Theft Traced as Auto Stalls

A stalled automobile resulted in the issuing of complaints yesterday charging Emmett B. Bright and Rex Mercer with burglary, grand larceny and robbery, according to the District Attorney's office.

The two, it is said, entered the home of L. O. Dearden, 5108 Maplewood avenue, and were surprised by Mrs. Dearden. They drew revolvers, it is stated, and she appealed to them to take what they wanted and make no noise, because her husband was ill. The plunder amounted to more than $2000, it was reported.

Mrs. Dearden called the police after the men had left the house, it is stated, and their car stalled and was abandoned. They were traced through the car, which they were said to have borrowed.

Deputy Sheriff Convicted o Armed Attack

Thomas Silverthorne, a special deputy Sheriff, was found guilty in Judge Craig's court yesterday of assault with a deadly weapon in connection with the shooting last March of Ed Lieber, also a special deputy Sheriff. Silverthorne had been charged with assault with intent to murder, but the jury agreed on a verdict on the lesser charge after deliberating four hours.

According to testimony, the shooting occurred when Lieber was called to settle a dispute between Silverthorne and a tenant over a gasoline pump. Silverthorne was said to have obtained a rifle and to have ordered everybody off the premises. In the shooting affray which followed, Lieber was said to have been shot through the shoulder and the right hand by Silverthorne. Silverthorne will come before the court Friday for sentence.

Suspect Seized Here Escapes in Washington

The second escape of Jack Gregory, who is wanted in Moscow and Pocatello, Idaho, on numerous charges of representing himself as an aviation officer, was revealed yesterday in a dispatch from Spokane, Wash., to United States Marshal Sittel.

Gregory evaded Federal officers near Pocatello when he was being taken there for trial several weeks ago and was not apprehended until several days ago, when he was cornered and wounded in a house in Los Angeles.

Monday, according to northern advices, Gregory alighted from the train at Ayres Junction, Wash., while in the custody of Idaho officers, and when seen the last time by passengers was running across the prairies.

LADY DIANA MANNERS

SINCE her marriage to a Member of Parliament, Lady Diana's name off the stage is Lady Diana Duff Cooper. She is a daughter of the late Duke of Rutland and the sister of the present Duke and the Marchioness of Anglesey.

The portrait was drawn especially for the Clicquot Club Company by Lady Diana's Mother, Her Grace the Duchess Dowager of Rutland.

Lady Diana Manners

LADY DIANA has the double distinction of being England's most famous beauty and an actress of international repute. Her playing of the leading part in "The Miracle" has been acclaimed in every city where this remarkable play has been presented.

With an arduous role and traveling to widely separated cities, the life of the English aristocrat has proved anything but an easy one. In this connection Lady Diana said:

"Distances are so great in America that going from one city to another is almost like traveling to a separate country; the climate is so different; and the food and water. Under these conditions I have found Clicquot Club Pale Dry Ginger Ale a real boon. It is delightfully refreshing and it is always the same wherever I order it, on trains and hotels in different cities.

"Not only is it much safer than frequent changes of water, but it is such an interesting drink. I like its dry flavor; I like its sparkle and its amber color. In fact, I feel very friendly indeed toward the little Eskimo boy on the Clicquot Club bottle."

Two Flavors to Choose From The new *Pale Dry* Clicquot Club Ginger Ale is subtle and delicate. The famous *Golden* Clicquot Club is more gingery, a more vigorous drink. Each comes in bottles of generous measure at a sensible price. The Clicquot Club Company, Millis, Massachusetts.

Clicquot Club

GINGER ALE

TWO FLAVORS: "PALE DRY" AND "GOLDEN"

THE MAY Co

An Event Eagerly Anticipated-Enthusiastically Received

Summer Sewing Week

Today—the third day of The May Company's Sale of Summer Sewing Fabrics—crowds of eager buyers will come! Thousands of women have already participated in the remarkable savings which have dominated this great selling event—they will come again—and, since such good news spreads quickly, we are looking for the **friends** of these satisfied customers today!

Holding the Center of the Stage!

$1 Dress Linens 39c

Crisp, high-grade dress linens—firmly woven materials of a quality that will withstand countless trips to the tub without losing their luster and beauty! Rich tones shading from a brilliant orange to a subdued brown—cool blues and greens admirably suited to summer attire! 36-inch width.

Radioux Chiffon, 85c
Your choice of a varied assortment of beautiful patterns and colors. Smart for children's garments, as well as for your own summer frocks.

Fancy Dress Linen, 95c
Burton's Striped or Plaid Dress Linen, beautifully woven in a diversity of captivating colors. One of the prettiest of summer fabrics! 36-in.

54-in. Printed Voiles $1

Regularly $1.50 a yard

Two days' spirited buying has reduced the original supply of these sheer, summery voiles to a marked degree! That is why we urge early shopping today for those who would avoid disappointment! Beautiful colors—delightfully "different" patterns, suitable for feminine frocks for every age!

40c Plain Sateen, 25c
Another Summer sewing value which should not be overlooked! Lustrous sateen, in a wide range of colors. 36-in.

75c Imported Voiles, 48c
Two-ply voiles of beautiful quality. Sheer, even weaves in rainbow tints. 38 inches wide.

50c Striped Charmeuse, 35c
High-grade material, especially suitable for the making of negligees, costume slips, etc. 36-in.

$1 Printed Voiles, 59c
Sheer, cool voiles, in a diversity of patterns. Offered at a fraction of their regular marking! All shades. 38-inch.

(The May Company—WASH FABRICS—Second Floor)

For the Third Day of Summer Sewing Week

54-in. Printed Crepes $2.95

Our Regular $4.95 Quality

This is an announcement of tremendous importance to all women who like to sew. The increasing popularity of printed crepes makes it imperative that your summer wardrobe include one or more printed frocks—their cool, filmy texture makes it a pleasure to heed Fashion's command! Gorgeous colors—captivating designs.

Crisp Taffetas, $1.95
Crisp, shimmering taffetas of firm weave and lustrous finish, shown in 60 of the season's most radiant colors! 35-inch.

32-in. Pongee, 75c
High grade pongee in natural shades only. Very smart and practical for men's shirts, pajamas, dresses, etc.

40-in. Printed Crepe, $2.65
Reg. $3.50. Captivating prints on backgrounds of lustrous crepe de chine or flat crepe. Beautiful colors.

40-in. Georgette, $1.95
A sheer weave, the popularity of which increases as the thermometer rises! 60 colors.

(The May Company—SILKS—Second Floor)

54-in. Poiret Twill $2.50

Regularly $3.50 Yard

What could more admirably fill the need of the well-dressed woman or miss than top coat or two-piece suit, fashioned of Poiret Twill, woven in the Season's preferred shades! The 54-inch width makes the planning and making of just such modish garments an easy task—a pleasant pastime. The saving per yard is most substantial, too!

54-in. Tweeds, $3.50
A staple weave of unusual beauty, woven in soft pastel over plaids or flecked mixtures. Of ideal weight for summer coats and suits.

56-inch Natural Kasa, $2.85
Reg. $3.95. Dont miss this offering whatever you do. This is natural kasa, so popular for coats, suits and sport frocks, in a width which insures advantageous cutting.

(The May Company—WOOLENS—Second Floor)
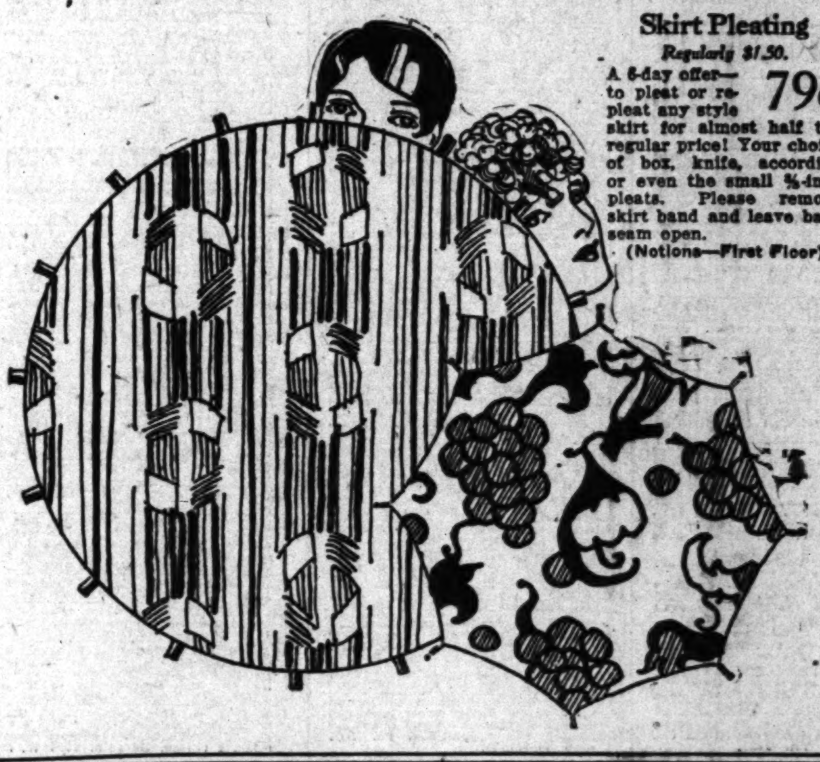
Skirt Pleating
Regularly $1.50.
A 6-day offer—to pleat or repleat any style skirt for almost half the regular price! Your choice of box, knife, accordion or even the small ⅜-inch pleats. Please remove skirt band and leave back seam open. 79c
(Notions—First Floor)